

20006
册三第 告報別特查調蹟古

寶遺其と塚冠金州慶

A ROYAL TOMB "KINKAN-TSUKA"

OR

THE GOLD CROWN TOMB AT KEISHU,

AND ITS TREASURES

SPECIAL REPORT OF THE SERVICE OF ANTIQUITIES. VOL. III.



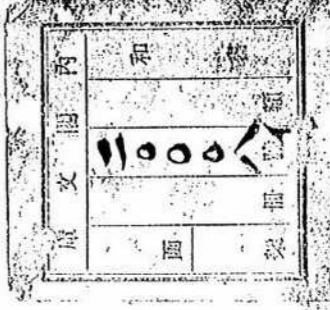
PLATES PART I. 册上版圖

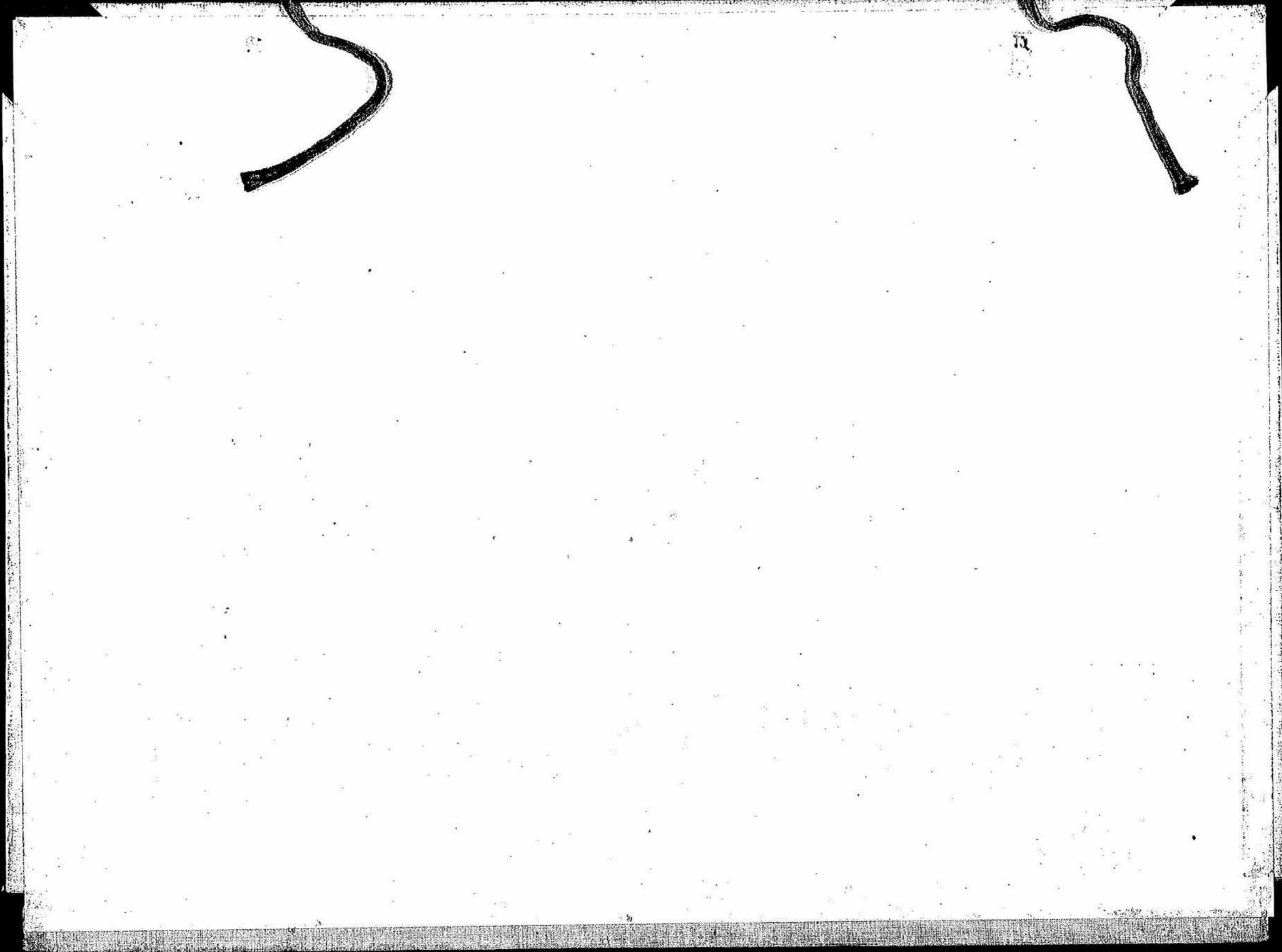
府督總鮮朝

GOVERNMENT-GENERAL OF CHOSŌN

年三十正大

1924





292.21
185

册三第 告報別特查調廣古

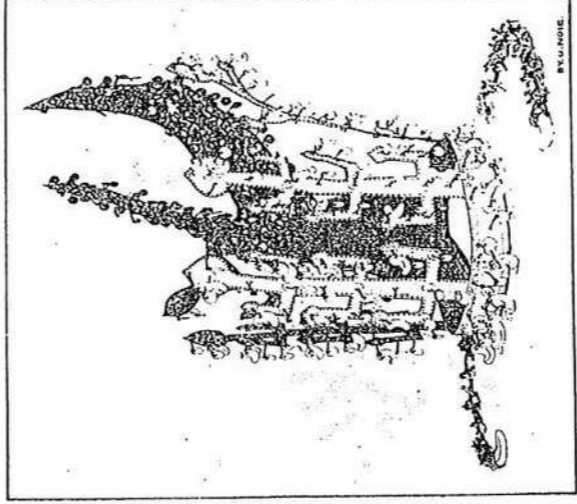
寶遺其と塚冠金州慶

A ROYAL TOMB "KINKAN-TSUKA"

OR

THE GOLD CROWN TOMB AT KEISHU, AND ITS TREASURES

SPECIAL REPORT OF THE SERVICE OF ANTIQUITIES. VOL. III.



PLATES PART I. 册上版圖

府督總鮮朝

GOVERNMENT-GENERAL OF CHOSŌN

年三十正大

1924

53 卷

裏面白紙

東京大学図書蔵
1924年11月15日
1924年11月15日

A ROYAL TOMB

“KINKAN-TSUKA” OR THE GOLD CROWN TOMB

AT KEISHU AND ITS TREASURES

PLATES PART I.

LIST OF PLATES

- I. Map of Keishū and its Vicinity, showing the Distribution of Ancient Tumuli. (From the Ordnance Survey Map)
- II. Ancient Tumuli at Kōnanri, south of Keishū: (Photo by Mr. Yatsui)
(1) Distant View from West. (2, 3) Nearer Views.
- III. Map of the southern Part of Keishū, showing the Distribution of Ancient Tumuli near the Gold Crown Tomb. (From the Ordnance Survey Map)
- IV. Map of the Gold Crown Tomb. (Surveyed by Messrs Kin and Oba)
- V. Views of the Gold Crown Tomb:
(1) From North-West. (2) From West of the Jitendō Chapel. (3) From North.
- VI. View of the Gold Crown Tomb and other Tumuli from North.
- VII. Views of the Gold Crown Tomb after Excavation:
(1) Remaining Barrow from North-East. (2) Remaining Barrow from West. (3, 4) Spot where the Treasures found.
- VIII. Pottery found from the Gold Crown Tomb:
(1) Long-necked Jar. (2) Barrel-shaped Jar. (3) Small Pot with Stand. (4) Jar. (5) Barrel-shaped Jar and the Cover.
- IX. Pottery found from the Gold Crown Tomb:
(1) Side View of a Barrel-shaped Jar. (2) Front View of a Barrel-shaped Jar.
- X. Pottery found from the Gold Crown Tomb:
(1-3) Jars. (4-6) Jars. (7-9) Brown Pottery Bowls with Cover. (10) Small Pot with Stand. (11) Jar.
- XI. Pottery found from the Gold Crown Tomb: (Drawings by Mr. Ogawa)
(1) Long-necked Jar. (2) Barrel-shaped Jar. (3-5) Jars. (6) Small Pot with Stand.
- XII. Pottery found from the Gold Crown Tomb:
(1, 2) Covers. (3-5) Covers. (6-8) Bowls with Cover. (9-11) Tazze with Cover.
- XIII. Pottery found from the Gold Crown Tomb:
(1) Tazza with Cover. (2) Bowl with Cover. (3, 4) Bowls with Cover in Brown Ware. (5-9) Covers.
- XIV. Pottery found from the Gold Crown Tomb:
Incised Ornaments on the Covers. (Rubings by Umebara)
- XV. Iron Kettles found from the Gold Crown Tomb:
(1) Two Kettles. (2) Pottery Cover of a Kettle. (3) Kettle No. 4.
- XVI. Iron Kettle found from the Gold Crown Tomb. (Drawings by Mr. Ogawa)
- XVII. Bronze Jar with four Ears and Cover found from the Gold Crown Tomb.
(1) Cover. (2) Vase.
- XVIII. Bronze Jar with four Ears and Cover found from the Gold Crown Tomb. (Vase without Cover)
- XIX. Bronze Jar with four Ears and Cover found from the Gold Crown Tomb. (Drawings by Mr. Ogawa.)
- XX. Metal Vessels found from the Gold Crown Tomb:
(1) Gilt Bronze Horn-shaped Vase. (2) Gilt Bronze Tazza with Cover. (3) Bronze Dipper. (4) Gilt Bronze Bowl with Hoies.
- XXI. Gilt Bronze Horn-shaped Vase found from the Gold Crown Tomb. (Drawings by Mr. Ogawa)
- XXII. Bronze Dipper found from the Gold Crown Tomb. (Drawings by Mr. Ogawa)
- XXIII. Metal Vases found from the Gold Crown Tomb:
(1, 2) Gold Bowls. (3, 4) Silver Bowls. (5-7) Gilt Bronze Bowls with Cover. (6a, 6b) Gilt Bronze Bowl with Cover No. 6.
- XXIV. Metal Vases found from the Gold Crown Tomb: (Drawings by Mr. Ogawa)
(1, 3) Gold Bowls. (2, 4) Silver Bowls. (5) Gilt Bronze Tazza with Cover. (6) Gilt Bronze Bowl with Cover. (7) Silver Bowl with Cover. (8) Gilt Bronze Bowl with Cover.
- XXV. Bronze Cooking-Vessel, Chao-tou, found from the Gold Crown Tomb.

- XXVI.** Bronze Cooking-Vessel, Chao-tou, found from the Gold Crown Tomb. (Details)
- XXVII.** Bronze Cooking-Vessel, Chao-tou, found from the Gold Crown Tomb. (Drawings by Mr. Oba)
- XXVIII.** Fragments of Lacquered Wood Vessels found from the Gold Crown Tomb.
- XXIX.** Ornaments on the Lacquered Wood Vessels found from the Gold Crown Tomb. (Drawn by Mr. Ogawa)
- XXX.** Ornaments on the Fragments of the Lacquered Wood Vessels found from the Gold Crown Tomb. (Sketched by Umebara)
- XXXI.** Glass Vases found from the Gold Crown Tomb: (1) Larger Vase with Stand. (2) Smaller Vase with Stand. (3) Vases in Fragments.
- XXXII.** Glass Vases found from the Gold Crown Tomb: (Drawings by Mr. Ogawa) (1) Larger Vase with Stand. (2) Smaller Vase with Stand.
- XXXIII.** Gold Ear-Pendants found from the Gold Crown Tomb: (1) Rings with two Groups of Heart-shaped Pendants. (2) Rings with single Group of Heart-shaped Pendants. (3) Rings with Crown-shaped and Heart-formed Pendants. (4) Ring with Heart-shaped Pendants. (5) Pendants with Bamboo-leaf-shaped Ornaments. (6) Long Pendants with Bamboo-leaf-shaped and Halberd-formed Ornaments.
- XXXIV.** Necklaces and Pectorals found from the Gold Crown Tomb: (1) Green Jade *Magatama* Bead. (2) Jasper *Kudatama* Bead. (3-6) Carnelian *Kudatama* Beads. (7-9) Glass *Kudatama* Beads. (10-14) Carnelian *Kiriko* Beads. (15, 16) Amber *Watsune* Beads. (17) Gold-coloured Glass Bead. (18-28) Carnelian Beads. (29-31) Paste Beads. (32) Green Jade *Magatama* with Gold Crown. (33) String of ultramarine Glass Beads. (34) Original State of the Above-mentioned *Magatama* and Glass Beads discovered.
- XXXV.** Bracelets found from the Gold Crown Tomb: (Original State found) (1) Gold and Silver Bracelets found at the Right Arm of the Deceased in the Central Part of the Inner Coffin. (2) The Same found at the Left Arm. (3) Gold and Silver Bracelets found at South-West Corner of the Inner Coffin. (4) Silver Bracelets, ditto.
- XXXVI.** Bracelets found from the Gold Crown Tomb: (1-4) Gold Bracelets. (5-10) Silver Bracelets.
- XXXVII.** Finger-Rings and Bracelets found from the Gold Crown Tomb: (1-13) Gold Finger-Rings. (14) Silver Finger Rings. (15-26) Gold Bracelets. (27-29) Silver Bracelets.
- XXXVIII.** Gold Ornaments and Fittings of a Girdle found from the Gold Crown Tomb:
- (1) Buckle. (2) End-plate. (3) Open-work Plaque with Buckle.
- XXXIX.** Silver Ornaments and Fittings of Girdles found from the Gold Crown Tomb: (1-6) Open-work Plaques, &c. (No. 4) (7-11) Ditto (No. 2). (12-16) Ditto (No. 2). (17) Heart-shaped Ornaments (No. 1).
- XL.** Girdle Ornaments and Fittings found from the Gold Crown Tomb: (1-4) Silver Heart-shaped Ornaments (No. 1). (5-6) Ditto (No. 2). (7-8) Gilt Bronze Heart-shaped Ornaments (No. 1). (9) Silver Heart-shaped Ornaments (No. 3). (10-13) Gilt Bronze Heart-shaped Ornaments (No. 3). (14, 15) Gilt Bronze Trefoil Ornaments. (16) Silver End-plate. (17, 18) Gilt Bronze Heart-shaped Ornaments (No. 2). (19, 20) Silver-plated Bronze Ornaments. (21-25) Detached Rings.
- XLI.** Gold Waist-Pendants found from the Gold Crown Tomb: (1) *Gyôjô*-shaped Pendant. (2) Open-work Case Pendant. (3) *Inrô*-shaped Case Pendant.
- XLII.** Gold Waist-Pendants found from the Gold Crown Tomb: (1) Pendant with Jade *Magatama* Bead. (2) Pendant with Gold *Magatama* Bead. (3) Suspender with Oval and Rectangular Plaques. (4) Pendant with Open-work Plates.
- XLIII.** Gold Waist-Pendants found from the Gold Crown Tomb: (1) Pendant with Glass Ornament. (2) Pendant with a Pincer. (3) Pendant with Fish-shaped Plate. (4) Pendant with Two-foot Object.
- XLIV.** Gold Waist-Pendants found from the Gold Crown Tomb: (1-6) Pendants with Rectangular Plates.
- XLV.** Silver Waist-Pendants found from the Gold Crown Tomb: (1-3) Fragments of Chain. (4) Fish-shaped Pendant. (5) *Inrô*-shaped Case Pendant.
- XLVI.** Silver Waist-Pendants found from the Gold Crown Tomb: (1) Open-work Case Pendant. (2-5) Fragments of the Pendants with Rectangular Plates. (6-11) Fragments of the Suspenders with Oval Plaques.
- XLVII.** Gilt Bronze Funeral Shoes with Open-Work Designs found from the Gold Crown Tomb.
- XLVIII.** Gilt Bronze Funeral Shoes found from the Gold Crown Tomb: (1) Inner Side of the Shoe with Floral Bosses. (2) Side View of the Shoe with Open-work Design.
- XLIX.** Gilt Bronze Funeral Shoes with Floral Bosses found from the Gold Crown Tomb. (Soles).
- L.** Gilt Bronze Funeral Shoes found from the Gold Crown Tomb: (Drawings by Umebara) (1-3) Shoe with Open-work Design. (4-6) Shoe with Floral Bosses.

慶州金冠塚と其遺寶

圖版上册目次

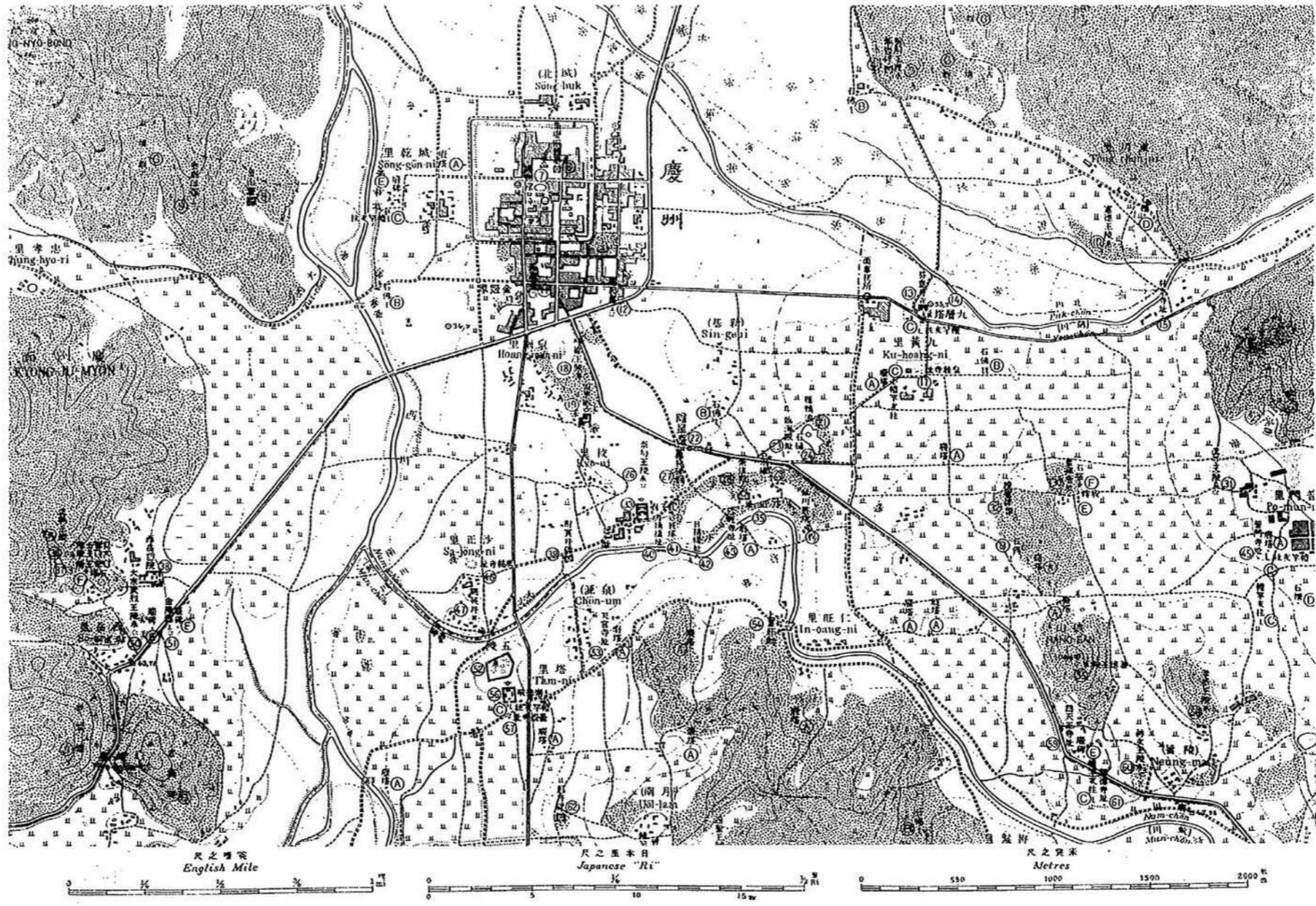
- 第一 金冠塚古墳 [地 圖]
慶州附近古墳分布圖 (陸地測量部三萬五千分一特殊地形圖分也)
- 第二 同上古墳 [寫 真]
(1) 西山ヨリ慶州遠望(看非碑) (2) (3) 皇南里古墳群
- 第三 同上古墳 [地 圖]
金冠塚附近古墳群分布地圖 (陸地測量部三萬分一特殊地形圖分也)
- 第四 同上古墳 [實測圖]
金冠塚古墳實測圖(林道圖及小形遺物實測圖ニ據ル)
- 第五 同上古墳 [寫 真] (東洋館寫真)
(1) 金冠塚鳳凰塚ヲ西北方ヨリ望ム (2) 金冠塚ヲ仰天室西方ヨリ望ム
(3) 金冠塚ヲ北方ヨリ望ム
- 第六 同上古墳 [寫 真] (東洋館寫真)
金冠塚及附近古墳ヲ北方ヨリ望ム(大正十三年二月撮影)
- 第七 同上古墳 [寫 真] (東洋館寫真)
(1) 東北方ヨリ見タル封土 (2) 西方ヨリ見タル封土
(3) 東南方ヨリ見タル遺物發見地點 (4) 東方ヨリ見タル同上
- 第八 金冠塚發見土器 [寫 真]
(1) 長頸埴 (2) 横瓮 (3) 甗附小盤 (4) 埴 (5) 横瓮側面及蓋
- 第九 同上古土器 [寫 真]
(1) 横瓮側面 (2) 横瓮正面
- 第一〇 同上古土器 [寫 真]
(1) (2) (3) 埴 (4) (5) (6) 埴 (7) (8) (9) 素燒蓋附碗 (10) 甗附小盤
(11) 埴
- 第一一 同上古土器 [實測圖] (小川敬吾君作製)
(1) 長頸埴 (2) 横瓮 (3) (4) (5) 埴 (6) 甗附小盤
- 第一二 同上古土器 [寫 真]
(1) (2) 甗蓋 (3) (4) (5) 甗蓋 (6) (7) (8) 甗附环 (9) (10) (11) 甗附高环

- 第一三 同上古土器 [實測圖] (小川敬吾君作製)
(1) 高环 (2) 甗附环 (3) (4) 素燒蓋附碗 (5) (6) 甗蓋
- 第一四 同上古土器 [拓 本] (藤原米君作製)
器蓋模樣各種(每頁)
- 第一五 同上古鐵釜 [寫 真]
(1) 鐵釜二箇 (2) 鐵釜陶蓋 (3) 第四號鐵釜
- 第一六 同上古鐵釜 [實測圖] (小川敬吾君作製)
鐵釜及陶蓋正面及斷面圖
- 第一七 同上古金屬製容器 [寫 真]
(1) 青銅蓋附四耳甗蓋 (2) 同上器部
- 第一八 同上古金屬製容器 [寫 真]
青銅蓋附四耳甗器部
- 第一九 同上古金屬製容器 [實測圖] (小川敬吾君作製)
青銅蓋附四耳甗正面及斷面
- 第二〇 同上古金屬製容器 [寫 真]
(1) 金銅角形尊側面及上面 (2) 金銅蓋附高环
(3) 青銅刁斗 (4) 金銅有孔鏡形
- 第二一 同上古金屬製容器 [實測圖] (小川敬吾君作製)
金銅角形尊正面及斷面圖
- 第二二 同上古金屬製容器 [實測圖] (小川敬吾君作製)
青銅刁斗上面及側面圖
- 第二三 同上古金屬製容器 [寫 真]
(1) (2) 金製鏡 (3) (4) 銀製鏡 (5) (6) (7) 金銅盆 (6) a b 同上 (6) 重出
- 第二四 同上古金屬製容器 [實測圖] (小川敬吾君作製)
(1) (3) 金製鏡 (2) (4) 銀製鏡 (5) 金銅蓋附高环 (6) 金銅盆
(7) 銀製盆 (8) 金銅大形盆

- 第二五 同上金屬製容器 寫 真
青銅錐斗全形
- 第二六 同上金屬製容器 寫 真
青銅錐斗細部 (1)流觥及盞側面 (2)同上表面
(3)提柄先端 (4)提柄根部
- 第二七 同上金屬製容器 實測圖 (不勒復書君作製)
青銅錐斗全形並細部
- 第二八 同上木漆器 寫 真
漆器斷片各種
- 第二九 同上木漆器 模 寫 (小川敬書君作製)
漆器斷片彩繪模樣圖
- 第三〇 同上木漆器 模 寫 (藤原末裕君作製)
漆器斷片彩繪模樣圖
- 第三一 同上玻璃器 寫 真
(1)大形蓋附環 (2)小形蓋附環 (3)同上破片各部
- 第三二 同上玻璃器 復原圖 (小川敬書君作製)
(1)(2)大形蓋附環 (3)小形蓋附環
- 第三三 同上耳飾 寫 真
(1)金製飾銀附心葉形垂飾耳飾 (2)金製飾銀附心葉形垂飾耳飾
(3)金製寶冠樣並心葉形垂飾耳飾 (4)金製心葉形垂飾耳飾殘缺
(5)金製竹葉形垂飾耳飾 (6)金製心葉形及針形垂飾
- 第三四 同上頸胸飾 寫 真
(1)硬玉勾玉 (2)碧玉管玉 (3)瑪瑙管玉 (7)(8)(9)玻璃管玉
(10)瑪瑙切子玉 (15)琥珀環玉 (16)琥珀環玉
(18)(19)瑪瑙九玉及白玉 (29)模玉 (32)(17)玻璃奠金丸玉
(33)(14)玻璃小玉 (34)同上發見原狀
- 第三五 同上釧及指環 寫 真
釧發見原狀 (1)棺中央部右腕金銀釧 (2)同左腕金銀釧
(3)棺西南隅金銀釧 (4)同上銀釧
- 第三六 同上釧及指環 寫 真
(1)-(4)金釧 (5)-(10)銀釧
- 第三七 同上釧及指環 寫 真
(1)-(13)金指環 (14)銀指環 (15)-(26)金釧 (27)-(29)銀釧

- 第三八 同上鑄帶金具 寫 真
金製透彫鑄帶金具 (1)帶端金具 (2)鉸具 (3)鉸具連結鈔板
- 第三九 同上鑄帶金具 寫 真
(1)-(6)銀製透彫鑄帶金具殘缺共四 (7)-(11)同上其三
(12)-(16)同上其二 (17)銀製心葉形鑄帶金具殘缺其一
- 第四〇 同上鑄帶金具 寫 真
(1)-(4)銀製心葉形鑄帶金具殘缺其一 (5)-(6)同上其二
(7)(8)金銅製同上其一 (9)銀製同上其三 (10)-(13)金銅製同上其三
(14)-(15)金銅製三葉形鑄帶金具殘缺 (16)銀製帶端金具 (17)(18)金銅製
心葉形鑄帶金具殘缺其二 (19)(20)銀被銅製同上 (21)-(23)遊離鑲
- 第四一 同上腰珮 寫 真
金製腰珮 (1)杏葉形鑲飾 (2)透彫管形鑲飾 (3)印龍形鑲飾
- 第四二 同上腰珮 寫 真
金製腰珮 (1)硬玉勾玉鑲飾 (2)金製勾玉鑲飾 (3)舟環連條
(4)透彫圭形鑲飾
- 第四三 同上腰珮 寫 真
金製腰珮 (1)茄子形玻璃球鑲飾 (2)鏤子形鑲飾 (3)魚形鑲飾
(4)透彫兩脚形鑲飾
- 第四四 同上腰珮 寫 真
金製腰珮 (1)-(6)短冊形鑲飾
- 第四五 同上腰珮 寫 真
銀製腰珮 (1)(2)(3)紅銀殘缺 (4)魚形佩飾 (5)印龍形鑲飾殘缺
- 第四六 同上腰珮 寫 真
銀製腰珮 (1)透彫管形鑲飾 (2)-(5)短冊形鑲飾殘缺
(6)-(11)舟環連條殘缺
- 第四七 同上飾履 寫 真
金銅透彫小飾附履上面
- 第四八 同上飾履 寫 真
(1)金銅花形履附履內面 (2)金銅透彫小飾附履側面
- 第四九 同上飾履 寫 真
金銅花形履附履裏面
- 第五〇 同上飾履 實測圖 (藤原末裕君作製)
(1)金銅透彫履裏面 (2)同上表面 (3)同上側面 (4)金銅花形履
附履裏面 (5)同上側面 (6)同上內面

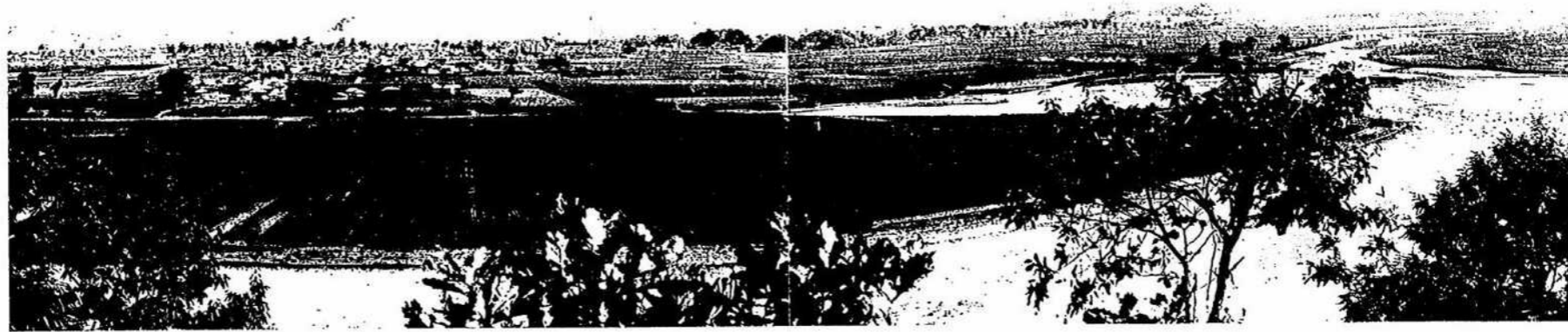
慶州附近古墳分布圖



裏面白紙



(1) 西山ヨリ慶州遠望



(3) 皇南里古墳群

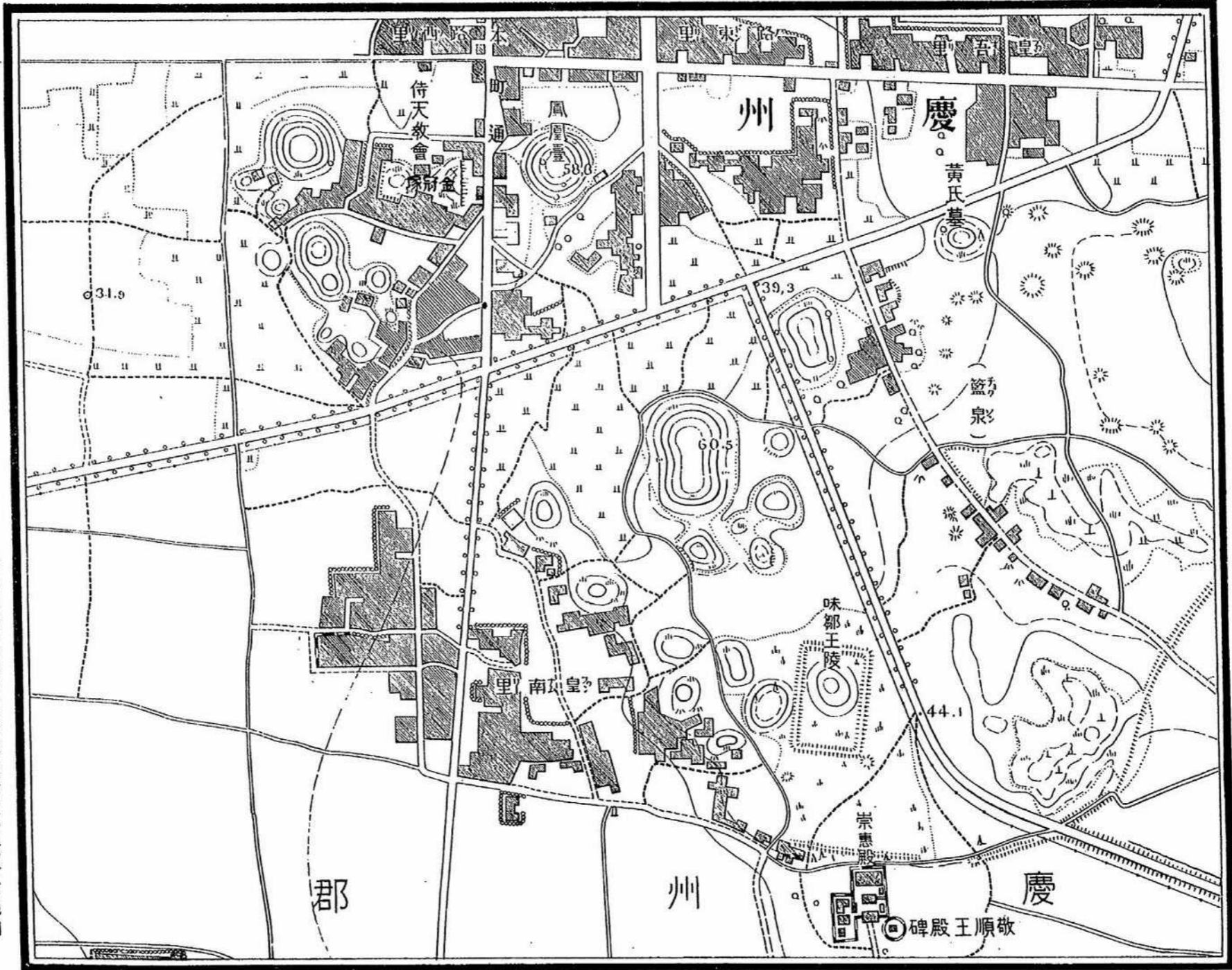


(2) 皇南里古墳群



PLATE II.

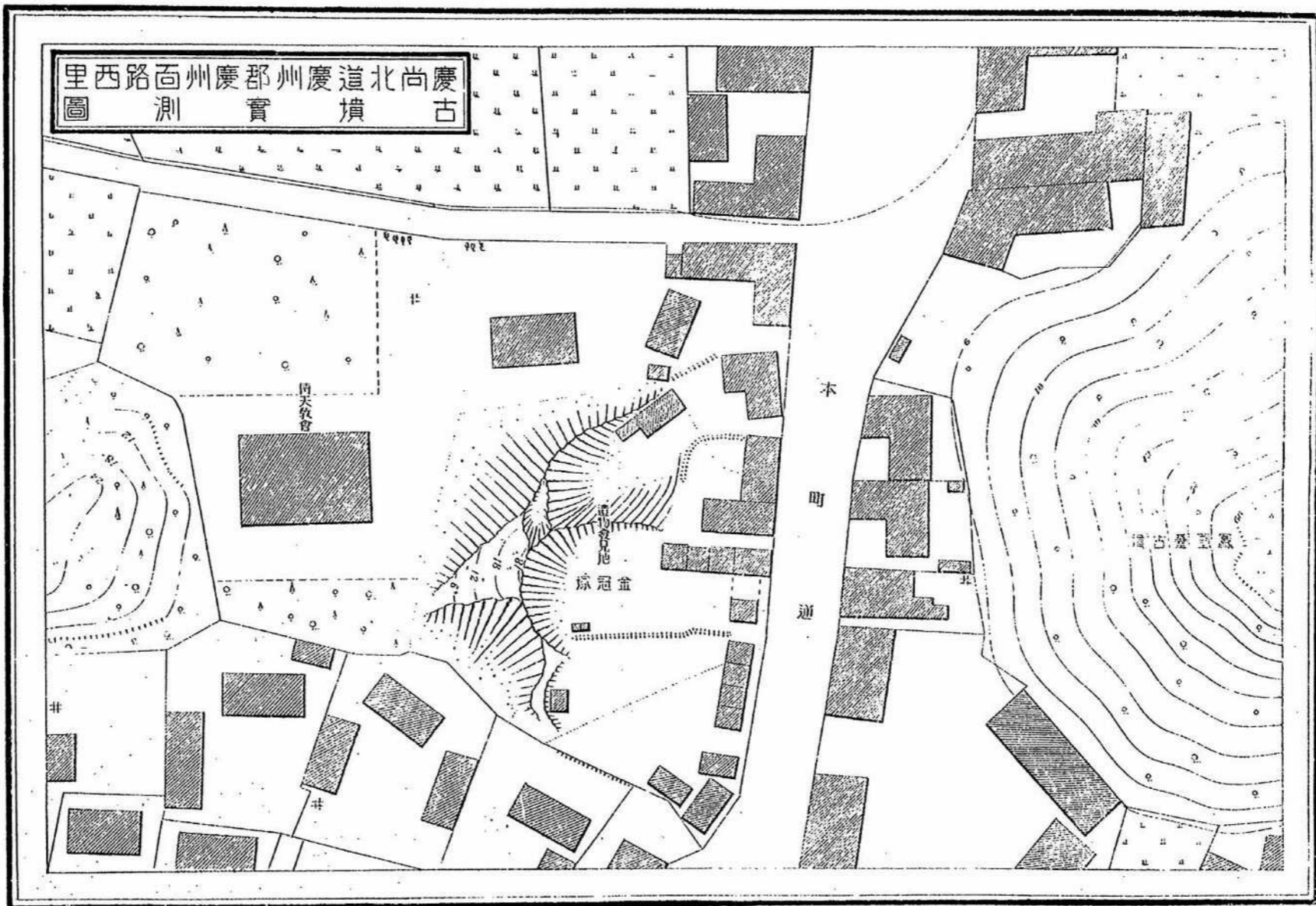
圖版第二 古墳



慶州路西里皇南里金冠塚附近古墳分布地圖

裏面白紙





大正十年十月二十三日測繪

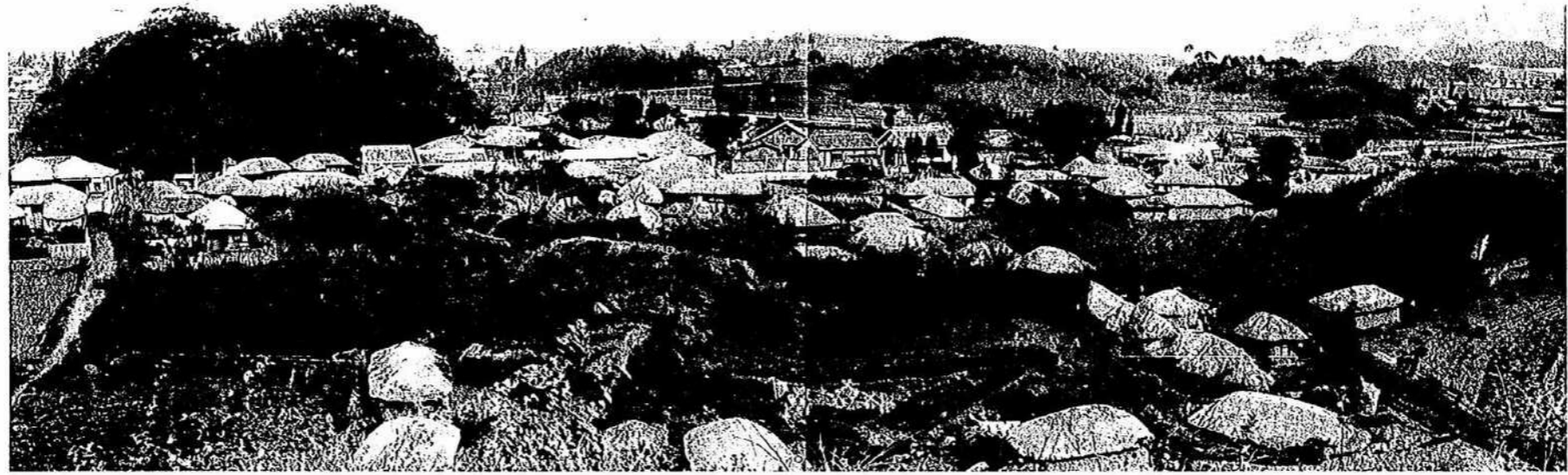
金冠塚古墳實測圖

裏面白紙



金冠塚 鳳凰臺

南 山



侍天堂

金冠塚

(1) 金冠塚鳳凰臺ヲ西北方ヨリ望ム

(2) 金冠塚ヲ侍天堂西方ヨリ望ム



(3) 金冠塚ヲ北方ヨリ望ム

PLATE V.

墳 古 第五版圖

裏面白紙

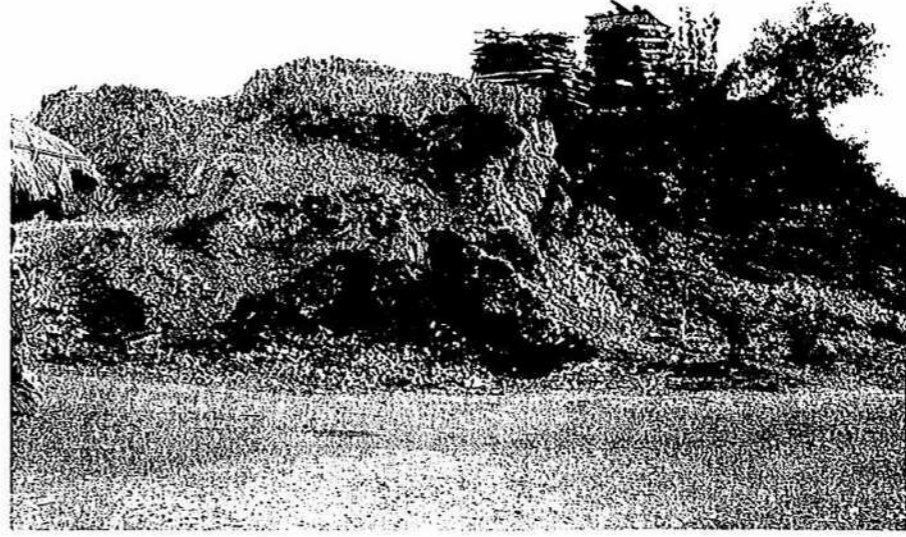
金冠塚
鳳凰塚



金冠塚鳳凰塚並附近古墳ヲ北方ヨリ望ム

古墳 第六版圖

裏面白紙



(1) 東北方ヨリ見タル封土 (2) 西方ヨリ見タル封土

(3) 東南方ヨリ見タル遺物發見地點 (4) 東方ヨリ見タル同上

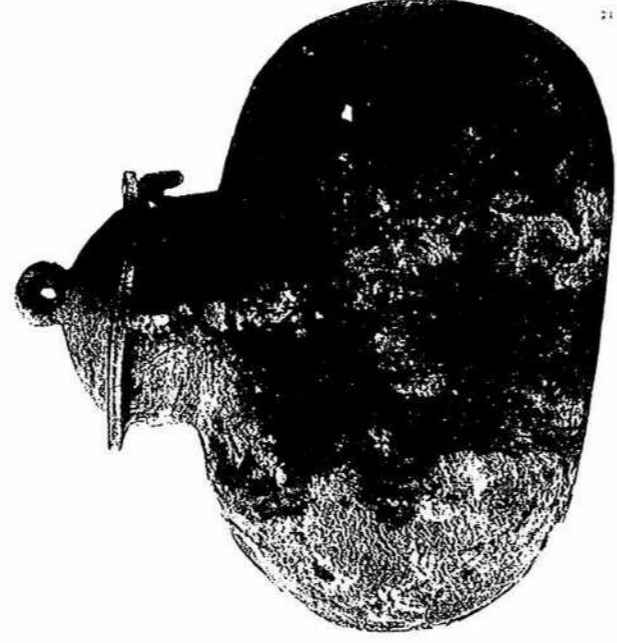
PLATE VII.

古墳第七版圖

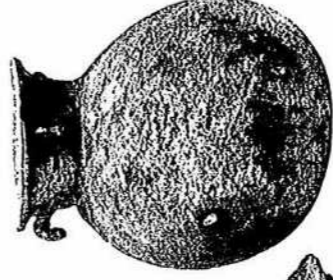
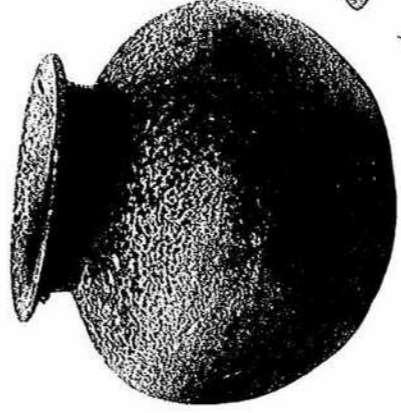
PLATE VIII.

圖版第八 土器

(1) 長頸罇 (2) 橫瓮



(3) 罇附小盤 (4) 罇 (5) 橫瓮側面及蓋



(1) 横瓮侧面

(2) 横瓮正面



PLATE IX.

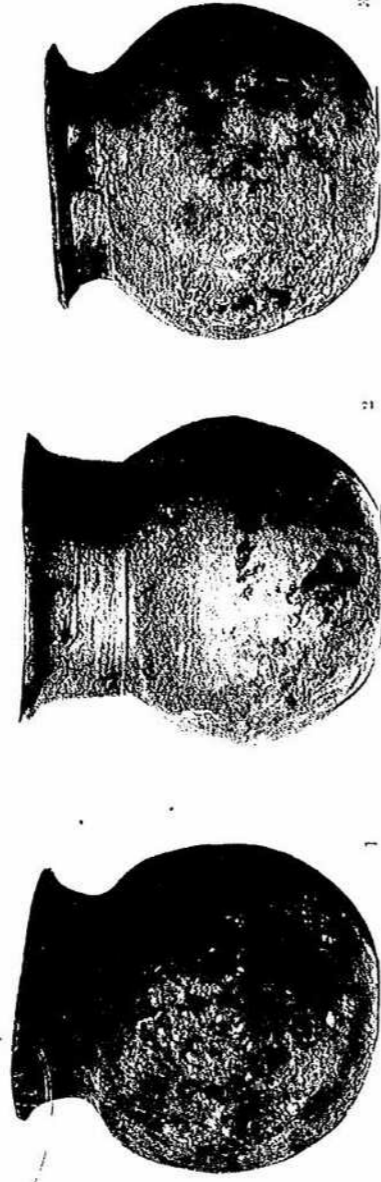
圖 版 第 九 土 器

裏面白紙

PLATE X.

圖版第一〇 土器

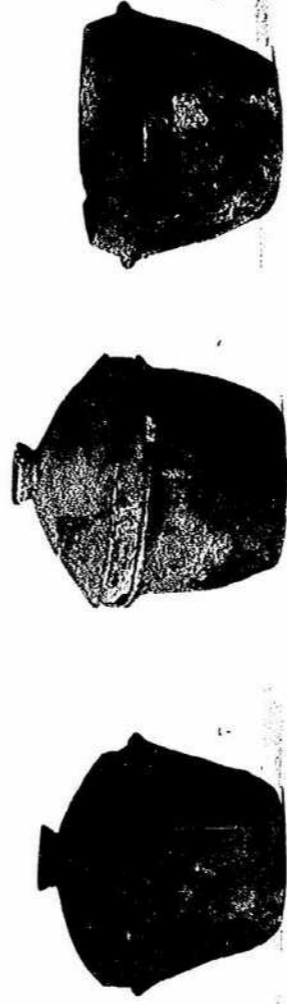
(1)
(2)
(3) 埴



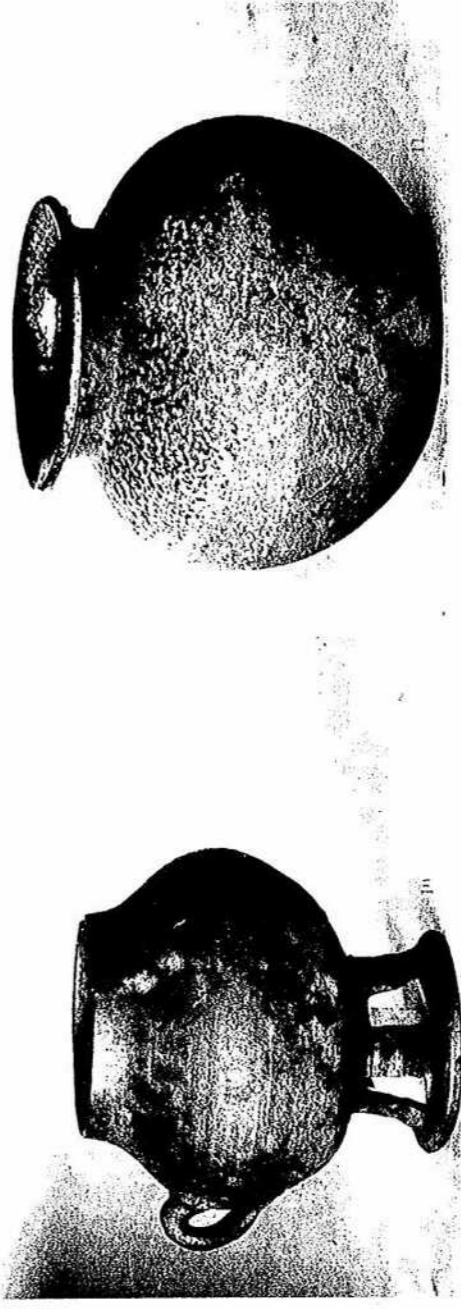
(4)
(5)
(6) 埴



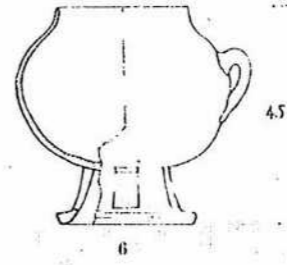
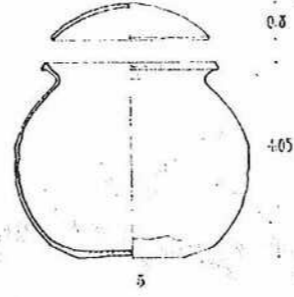
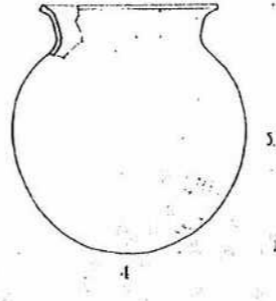
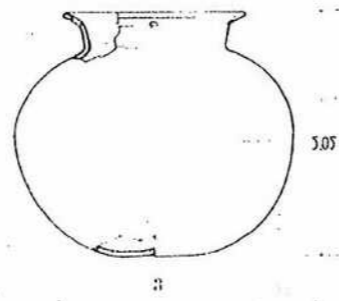
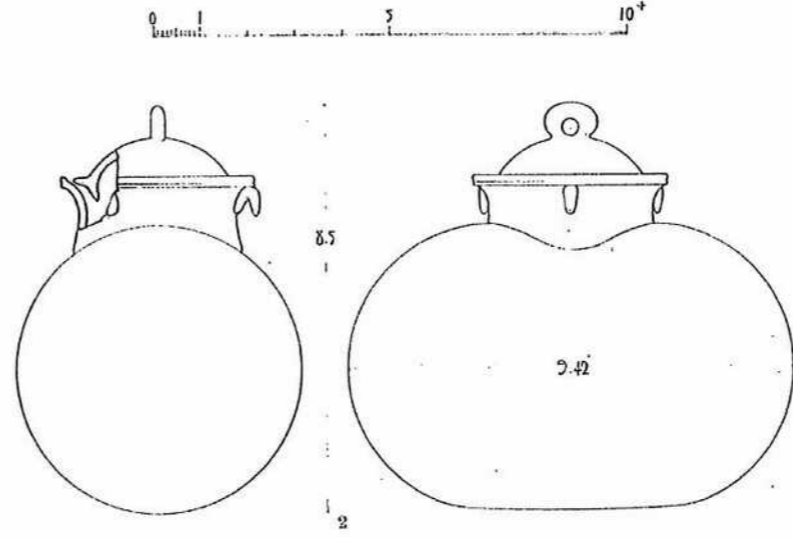
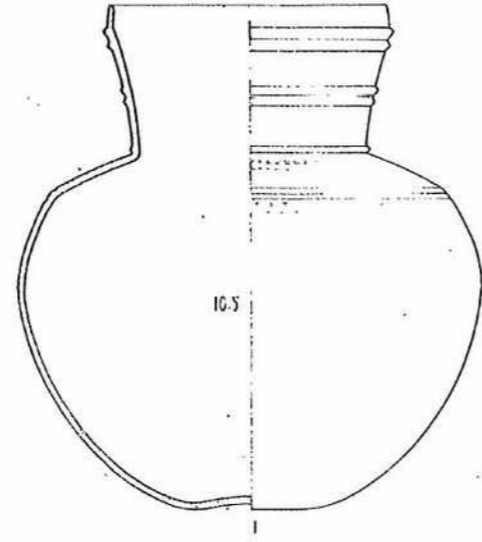
(7)
(8)
(9) 素燒蓋附椀



(10) 素附小罍
(11) 埴



(圖版第八, 十重出)



- (1) 長頸卮
- (2) 橫斃
- (3) (4) (5) 卮
- (6) 臺附小盒質測圖

PLATE XI.

圖版第一一 土 器

裏面白紙



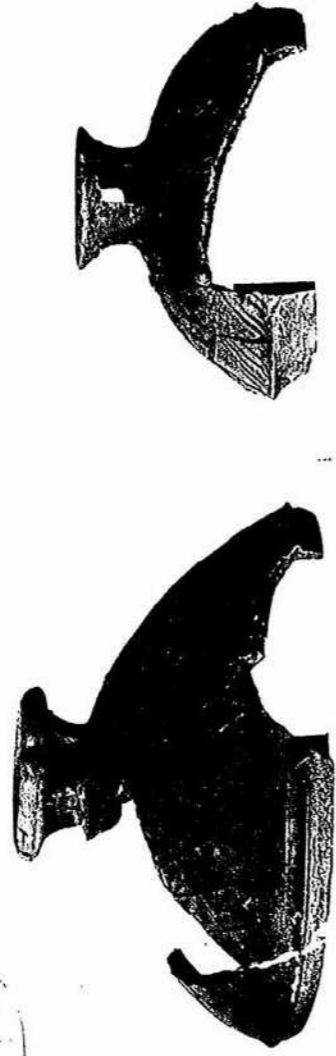
PLATE XII.

圖版第一二

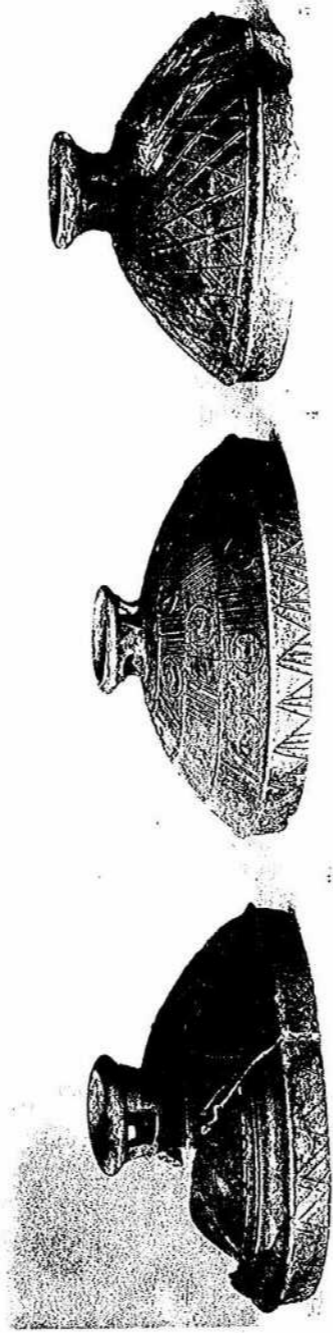
土

器

(1) (2) 器蓋



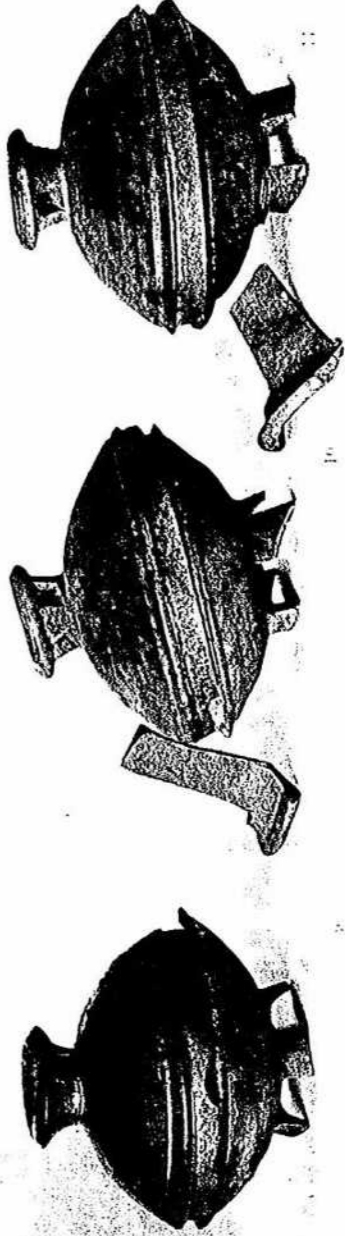
(3) (4) (5) 器蓋

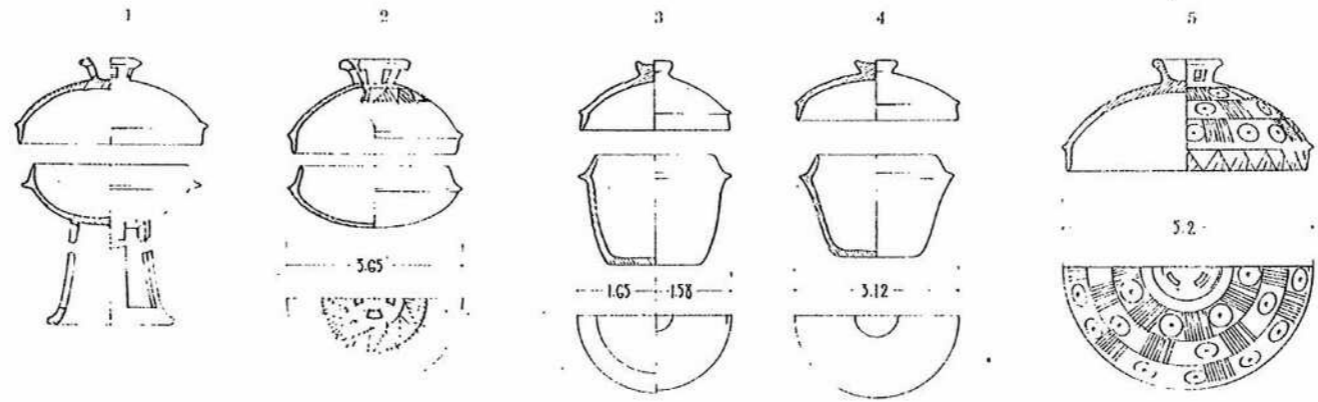


(6) (7) (8) 蓋附環



(9) (10) (11) 蓋附高環





(1) 高环
(2) 盖附环
(3) 素烧盖附碗
(4) 素烧盖附碗
(5) 器盖

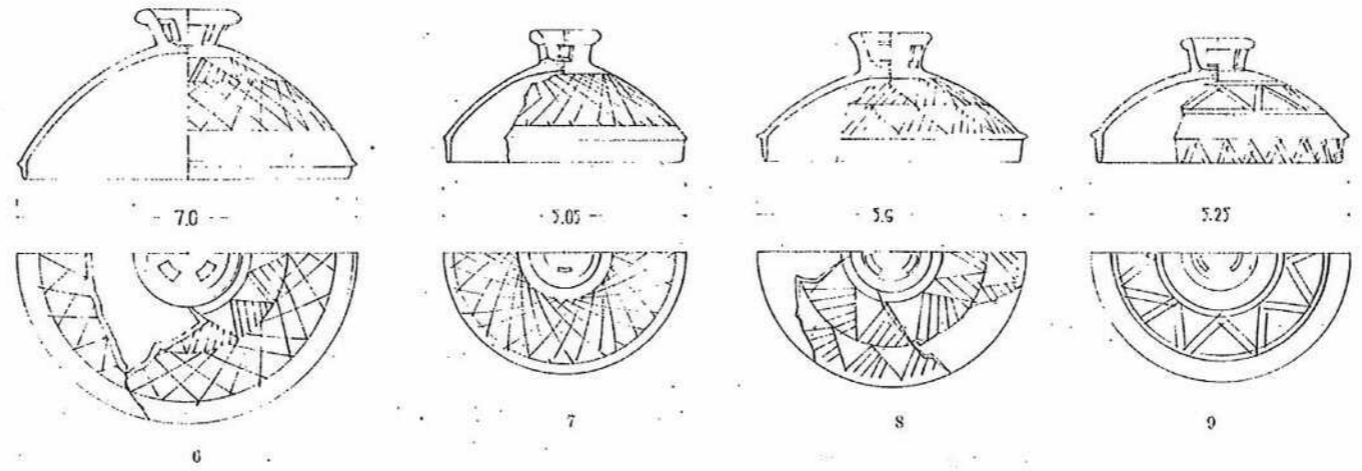
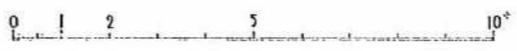


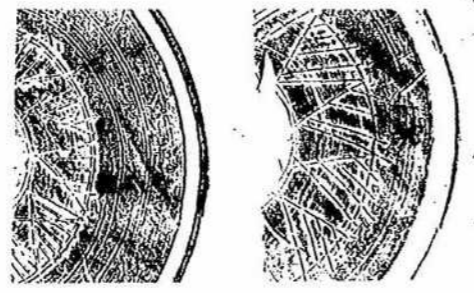
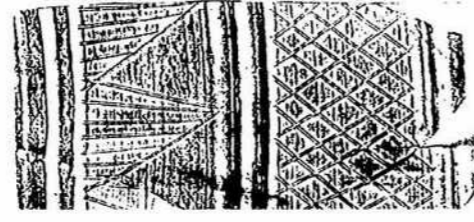
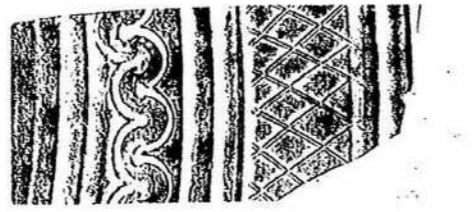
PLATE XIII.

圖版第十三 土器

裏面白紙

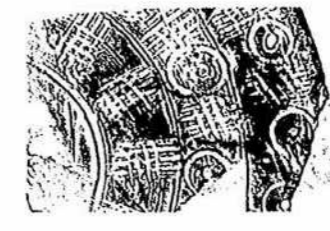
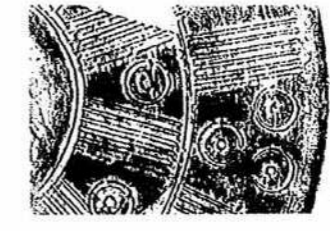
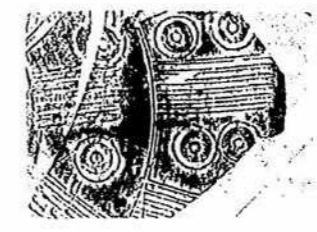
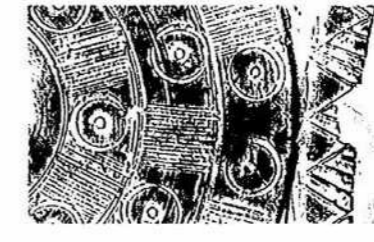
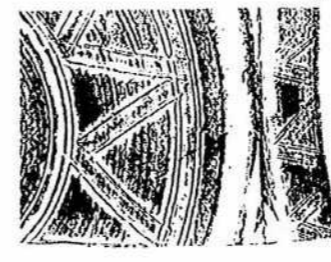
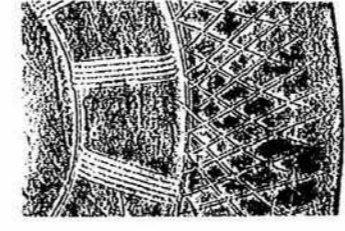
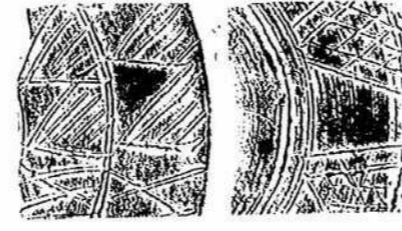
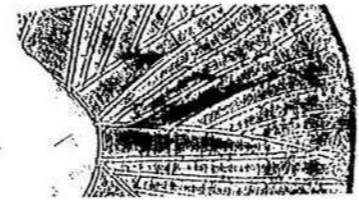
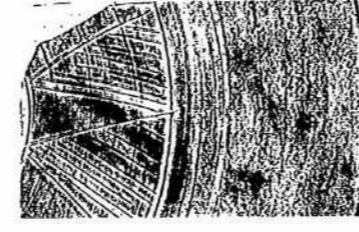


PLATE XIV.



器蓋模樣拓本

圖版第一四 土 器



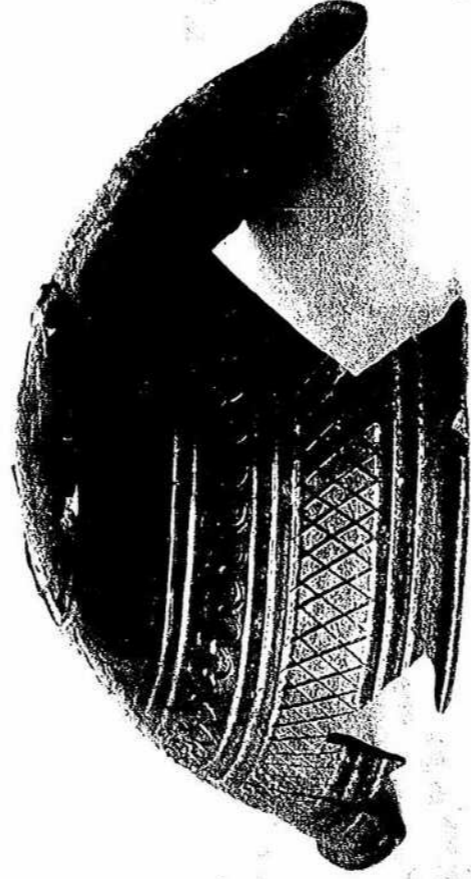
裏面白紙

PLATE XV.

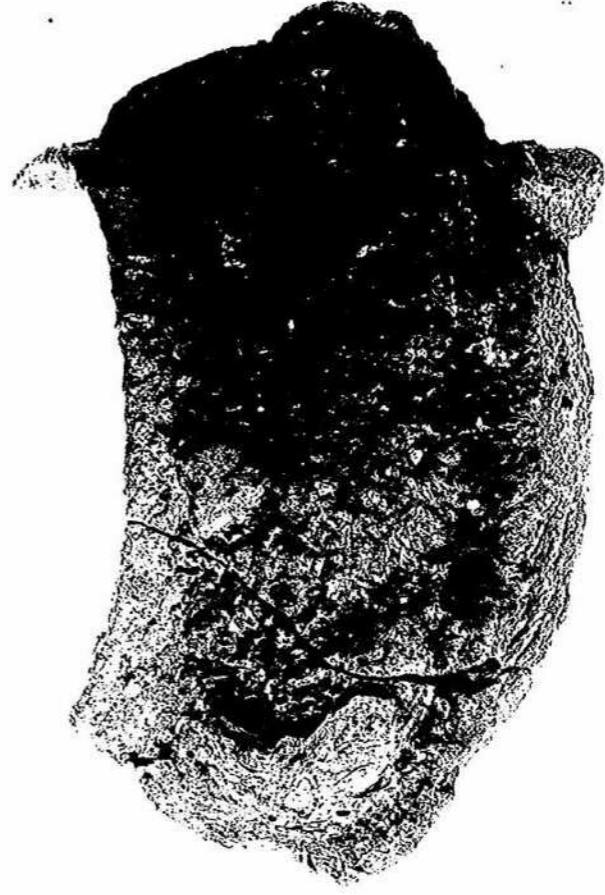
(1) 鐵釜二箇



(2) 鐵釜陶蓋



(3) 鐵釜第四號



鐵釜 第一五版圖

裏面白紙

鐵釜並陶蓋實測圖

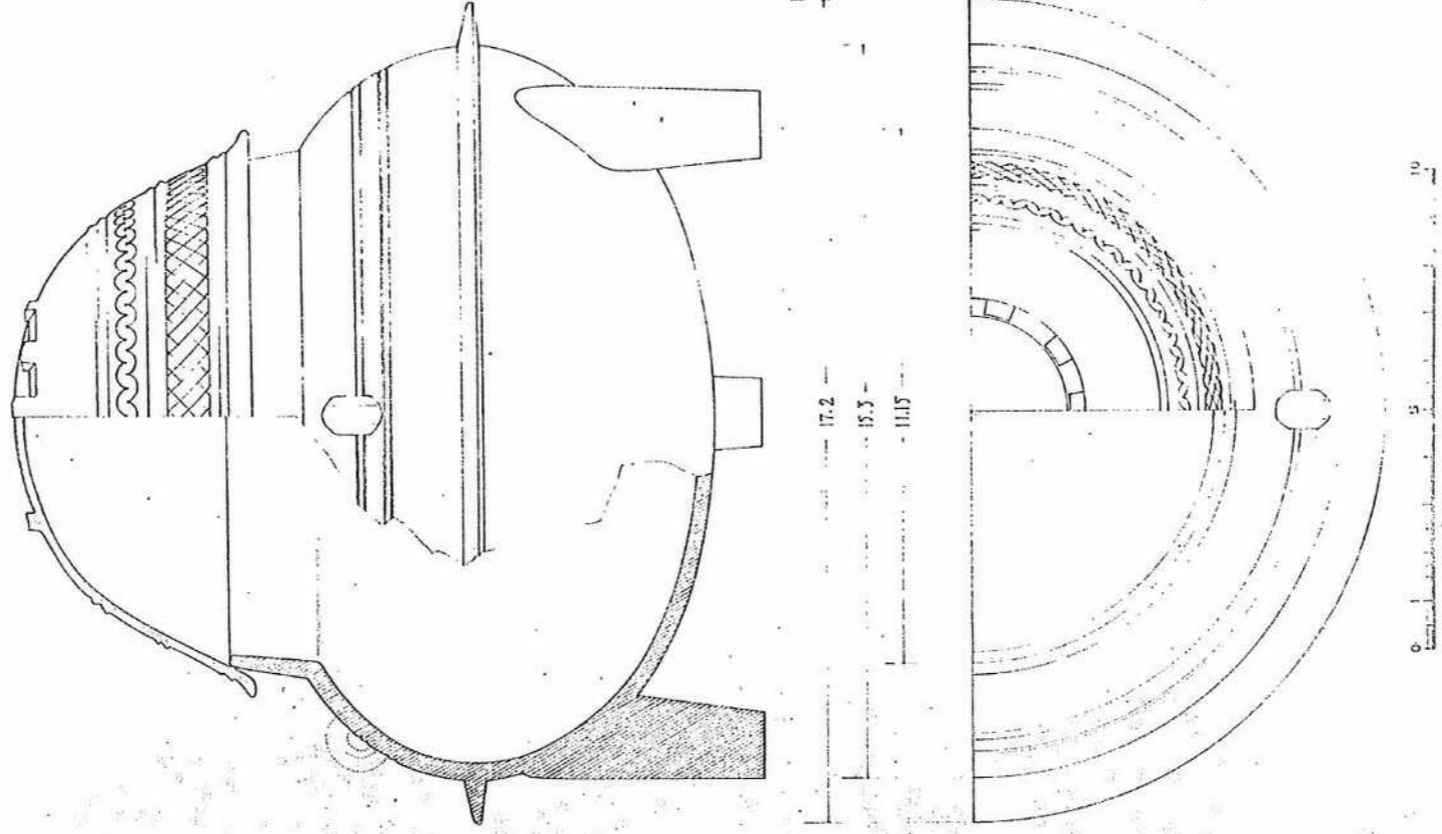


PLATE XVI.

圖版第一六 鐵 釜

裏面白紙



PLATE XVII.

圖版第一七 金屬製容器

青銅蓋附四耳器 (1) 蓋 (2) 器



裏面白紙

青銅盃附四耳器部



PLATE XVIII.

圖版第一八 金屬製容器

裏面白紙

青銅蓋附四耳壺實測圖

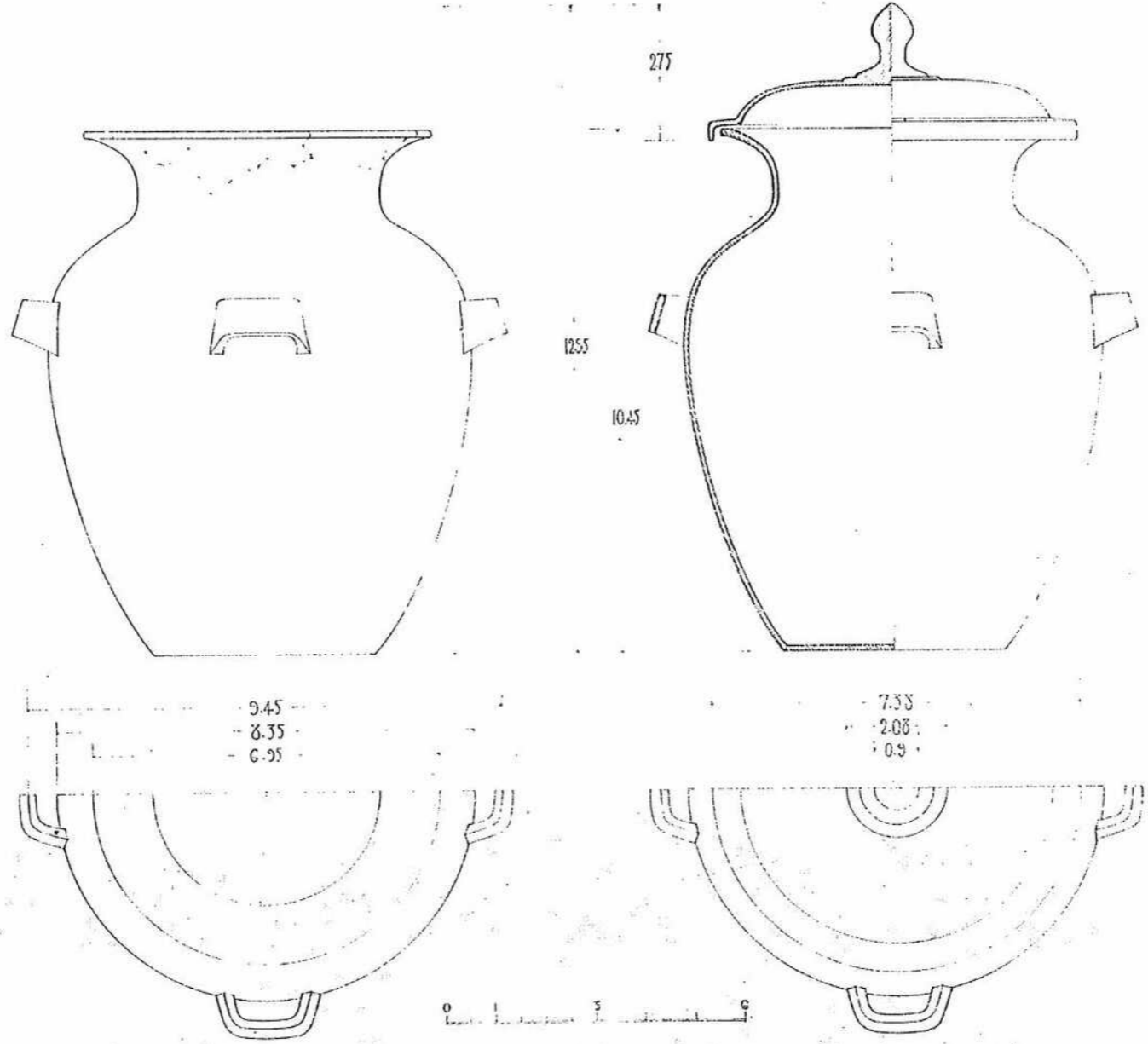


PLATE XIX.

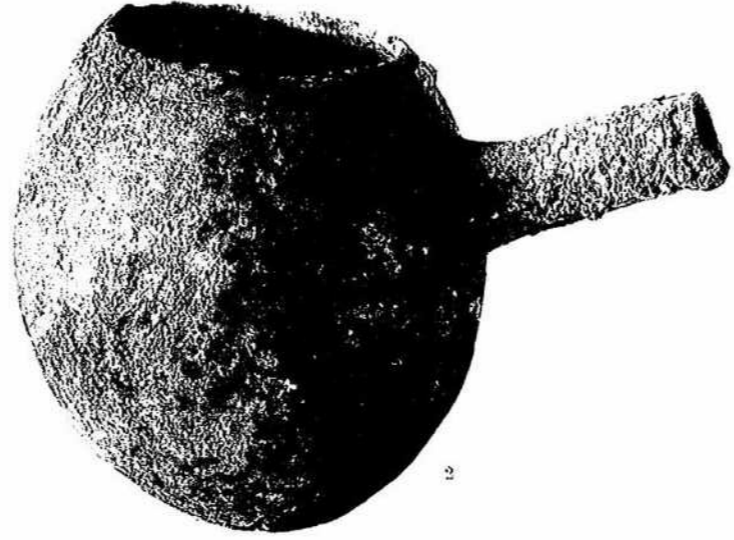
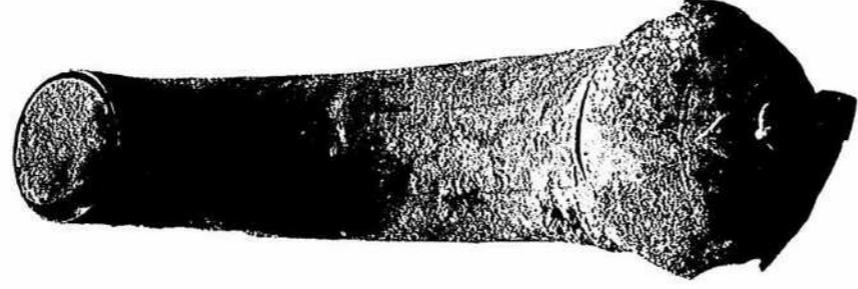
圖版第一九 金屬製容器

裏面白紙



PLATE XX.

圖版第二〇 金屬製容器



(1) 金銅角形尊側面及上面

(2) 金銅蓋附高环

(3) 青銅刁斗

(4) 金銅有孔鉢形

裏面白紙

金銅角形尊實測圖

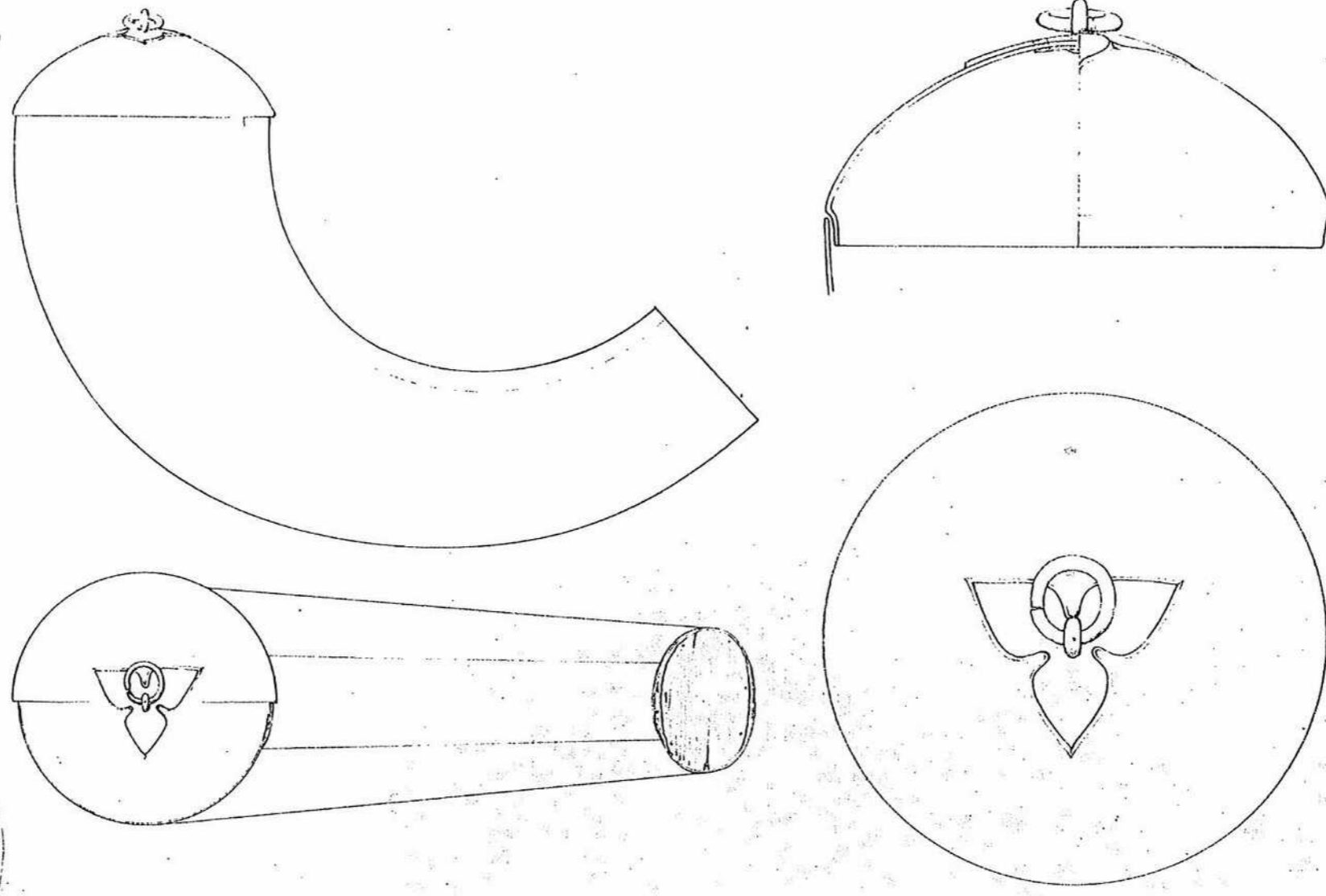


PLATE XXI.

圖版第二一 金屬製容器

裏面白紙



青銅斗實測圖

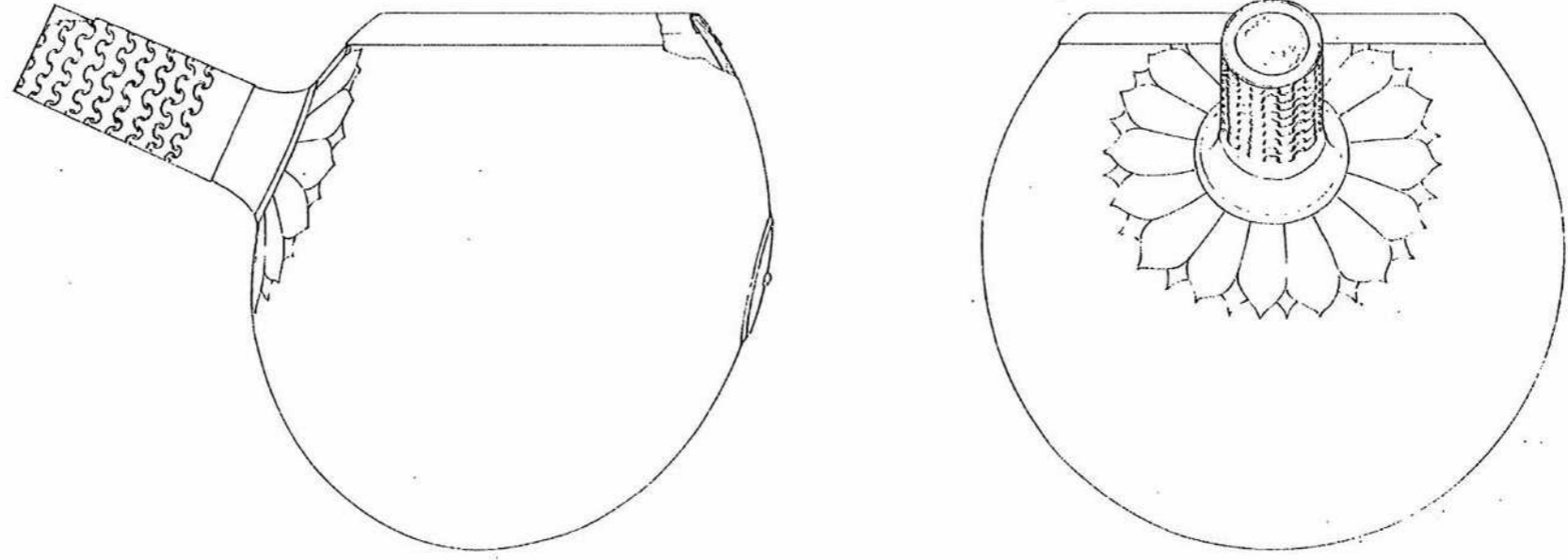


PLATE XXII.

圖版第二二 金屬製容器

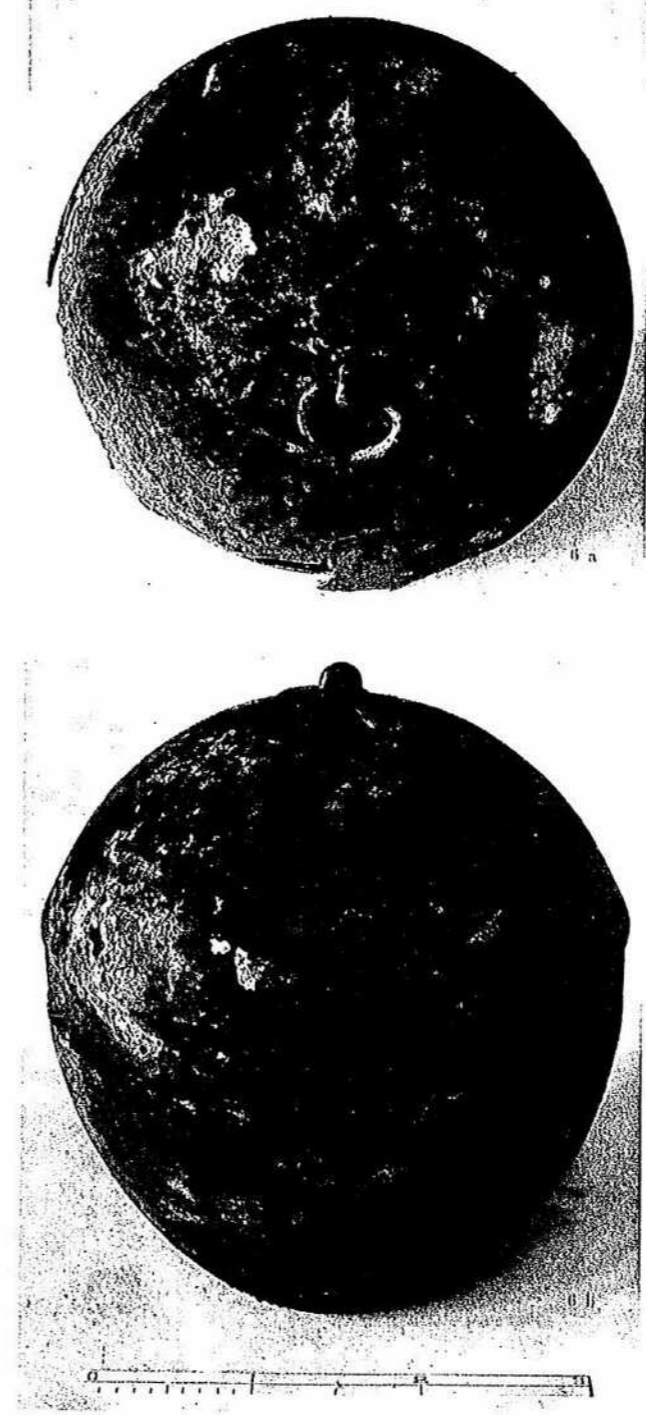
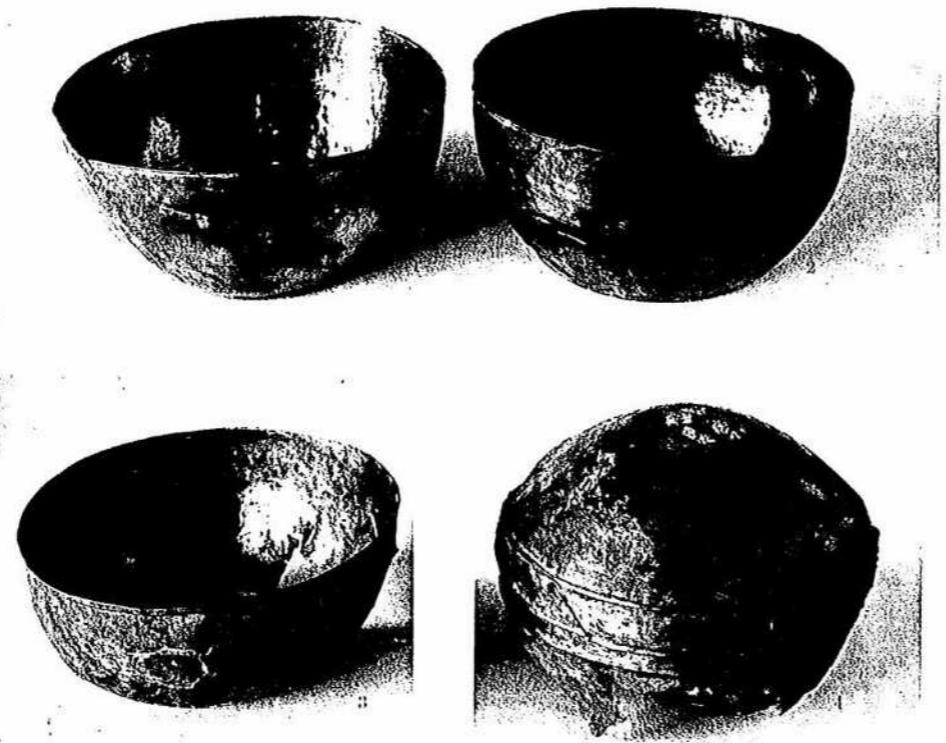
裏面白紙



PLATE XXIII.



圖版第二三 金屬製容器



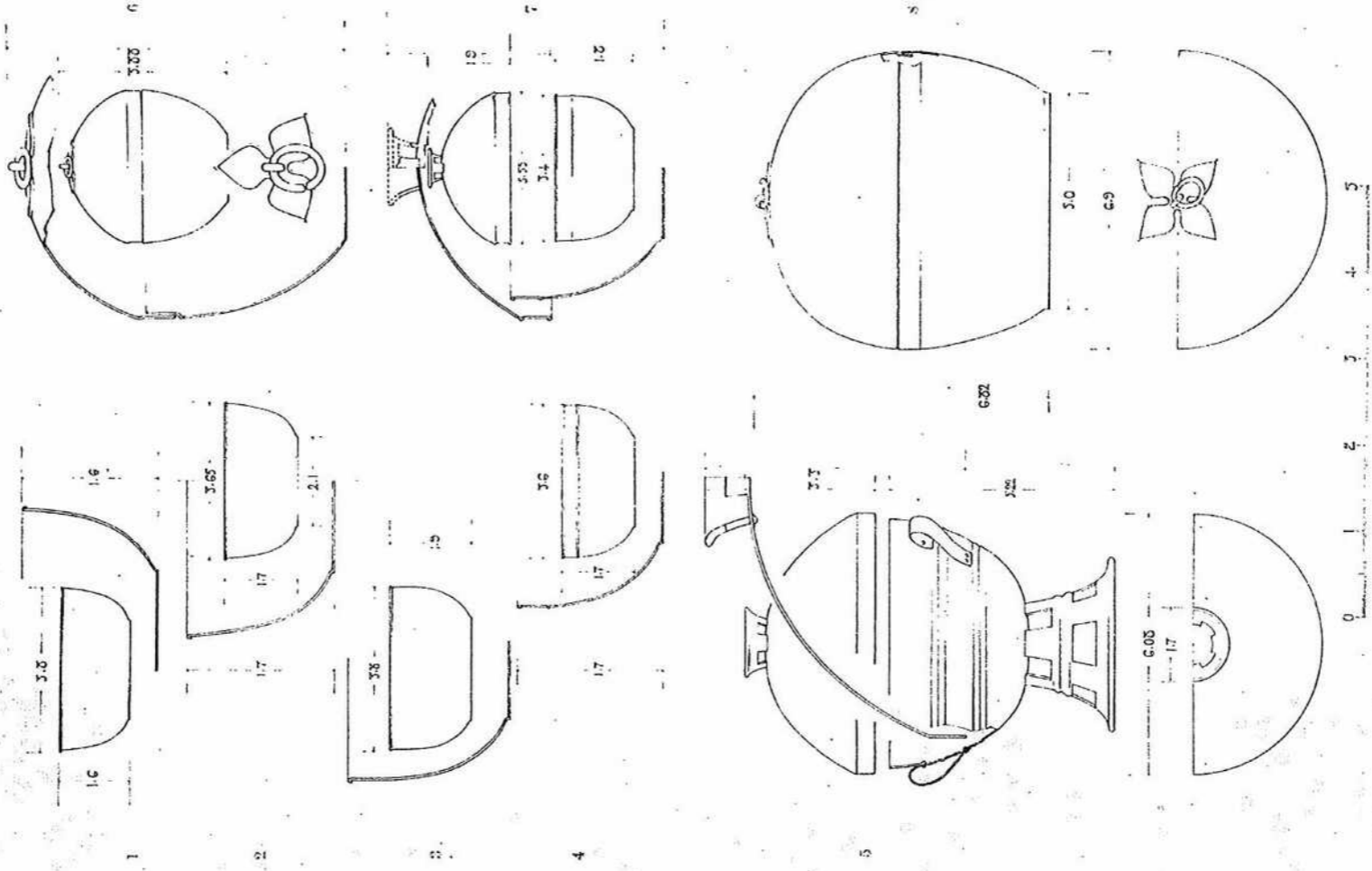
- (1) 金製鏡
- (2) 銀製鏡
- (3) (6) 金銅製盒
- (4) 銀製盒
- (6) (6) 金銅製盒 (重世)

裏面白紙

PLATE XXIV.

圖版第二四 金屬製容器

- (1) 金製鏡 (2) 銀製鏡 (3) 金銅蓋附高環 (4) 金銅盆 (5) 銀製盆 (6) 金銅大形盆



青銅鑑斗全形

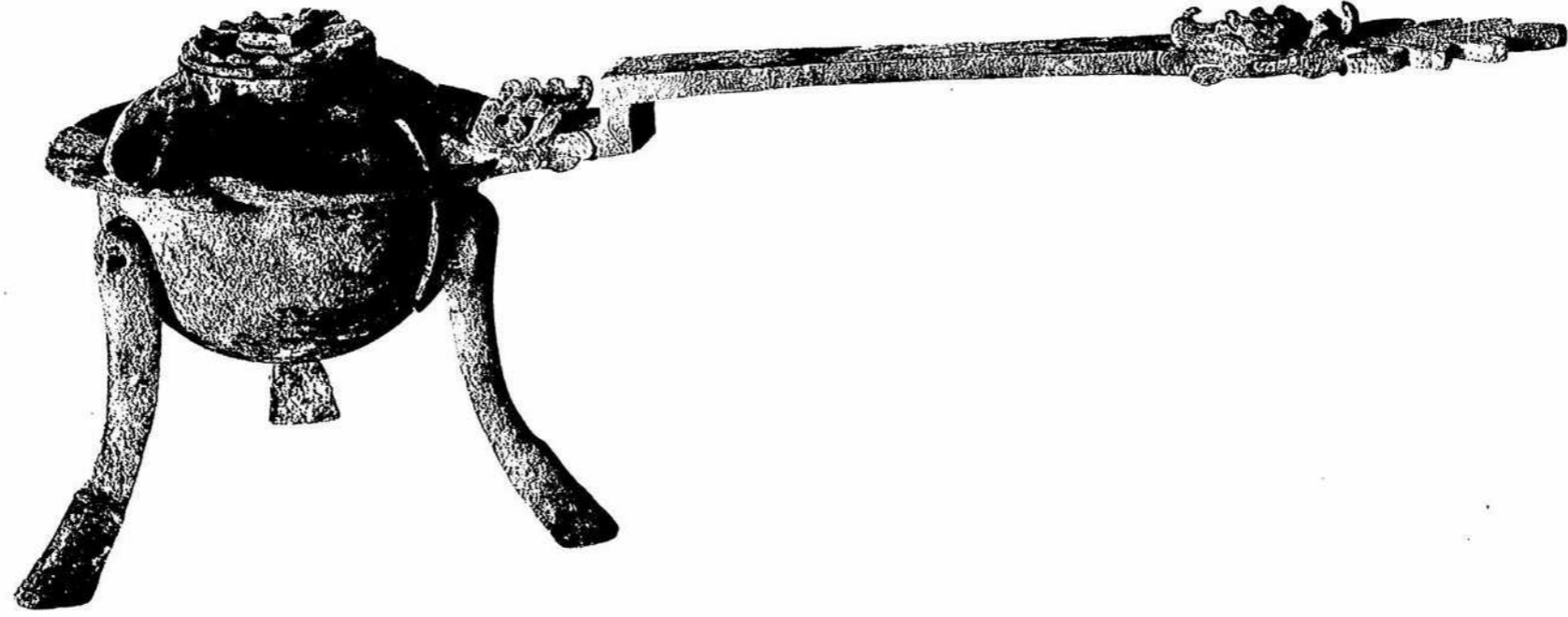


PLATE XXV.

圖版第二五 金屬製容器

裏面白紙

青銅鐎斗細部

(1) 流嘴及蓋側面

(2) 同上表面

(3) 提柄先端

(4) 同根部

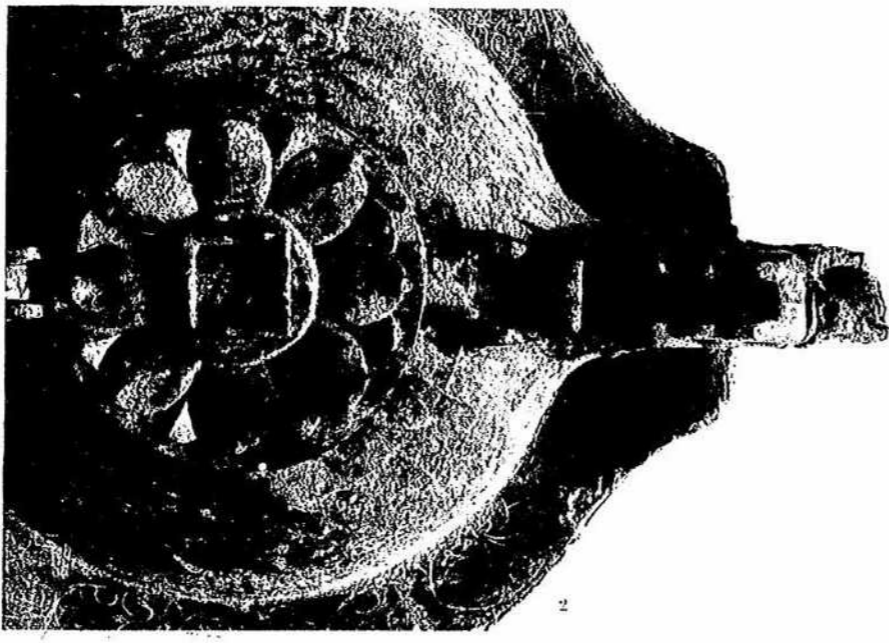
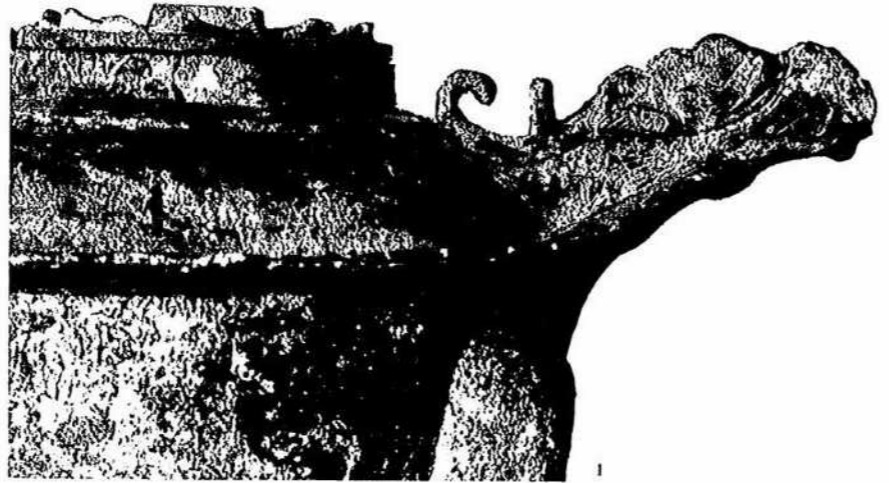
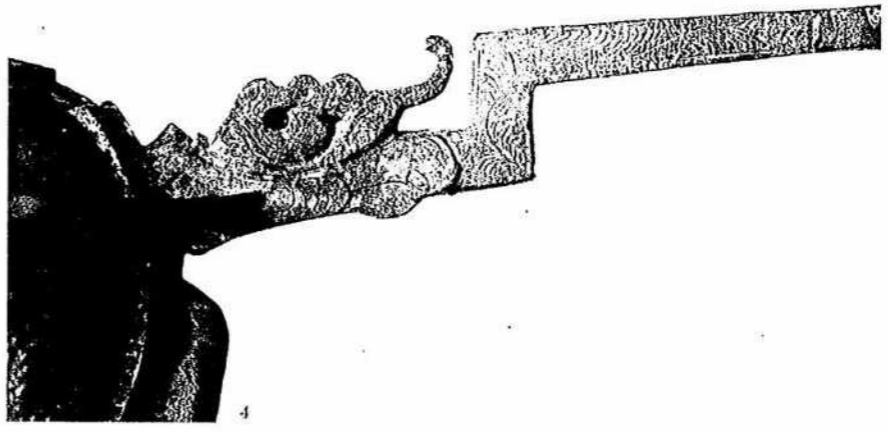
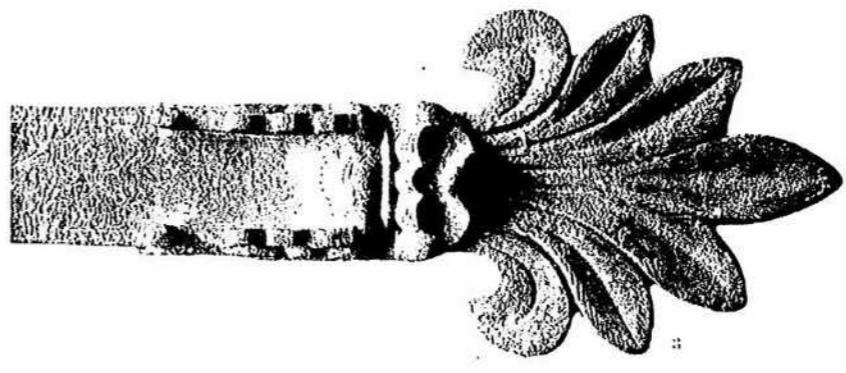
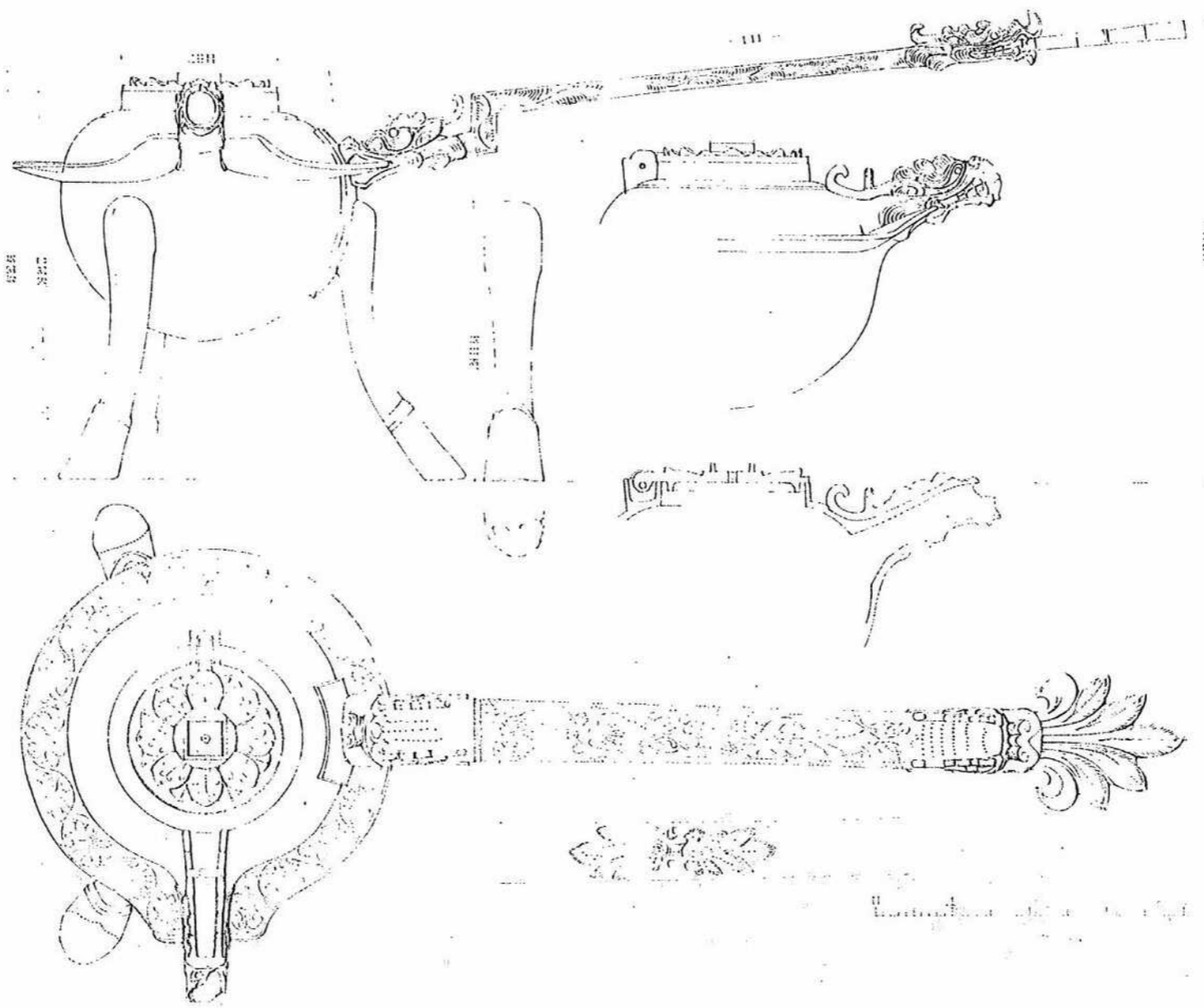


PLATE XXVI.

圖版第二六 金屬製容器

裏面白紙



青銅鑊斗全形及細部實測圖

PLATE XXVII.

圖版第二十七 金屬製容器

裏面白紙



漆器斷片各種

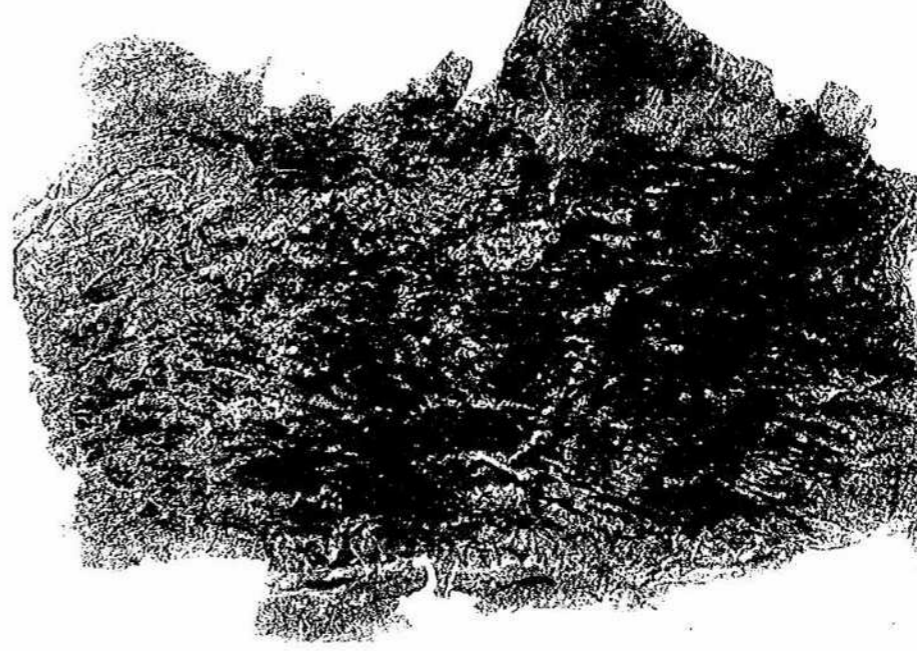
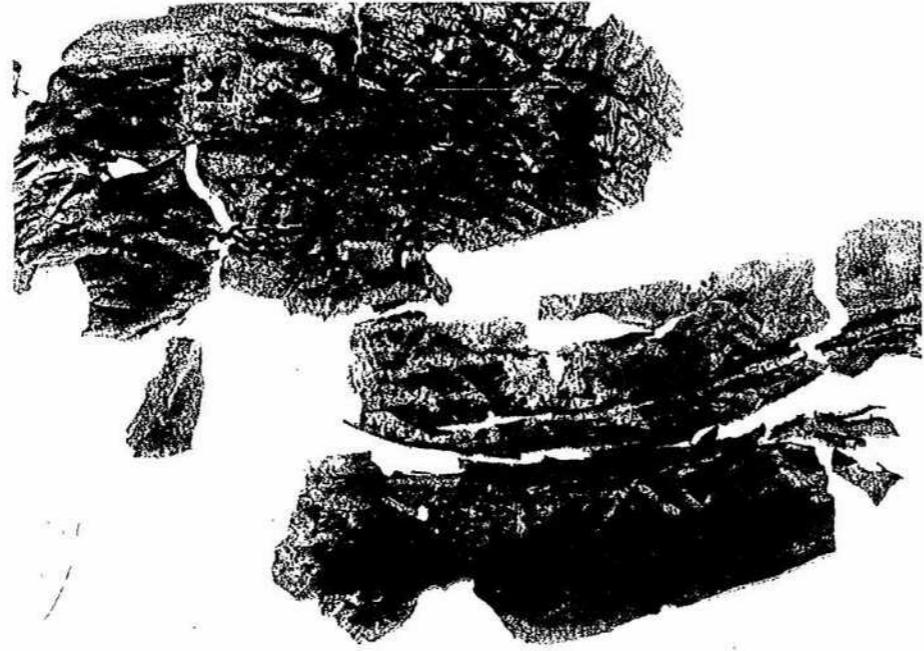
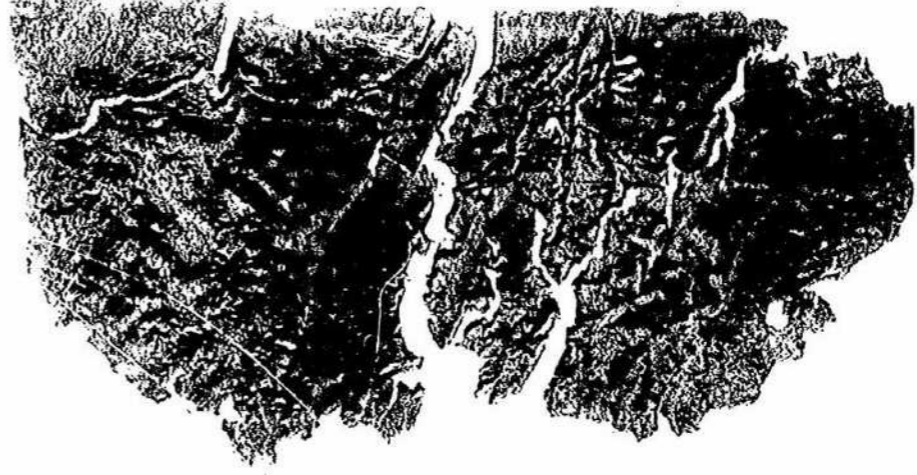
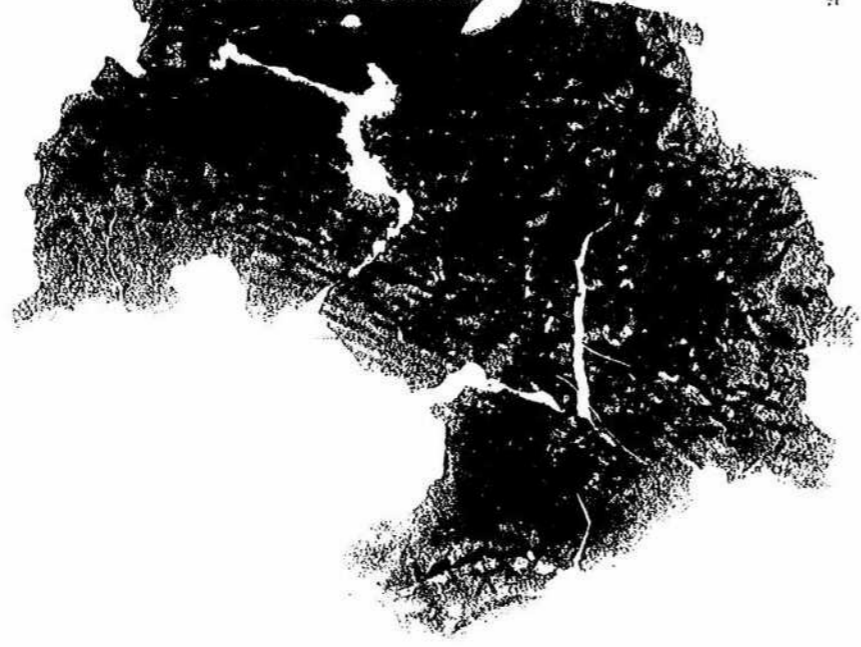


PLATE XXVIII.

圖版第二八

木漆器

裏面白紙

漆器斷片彩繪模樣圖

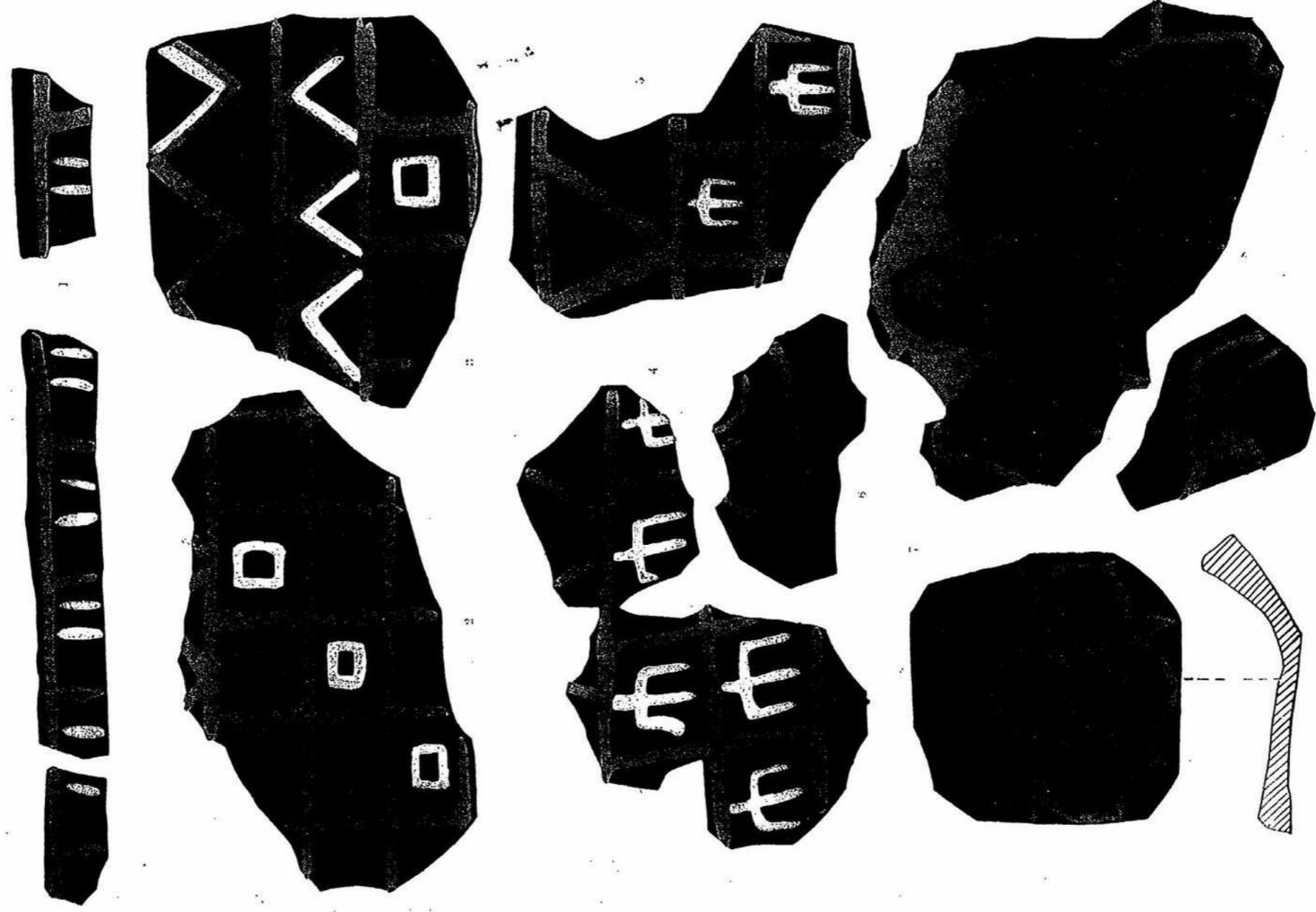


PLATE XXIX.

圖版第二九 木漆器

裏面白紙

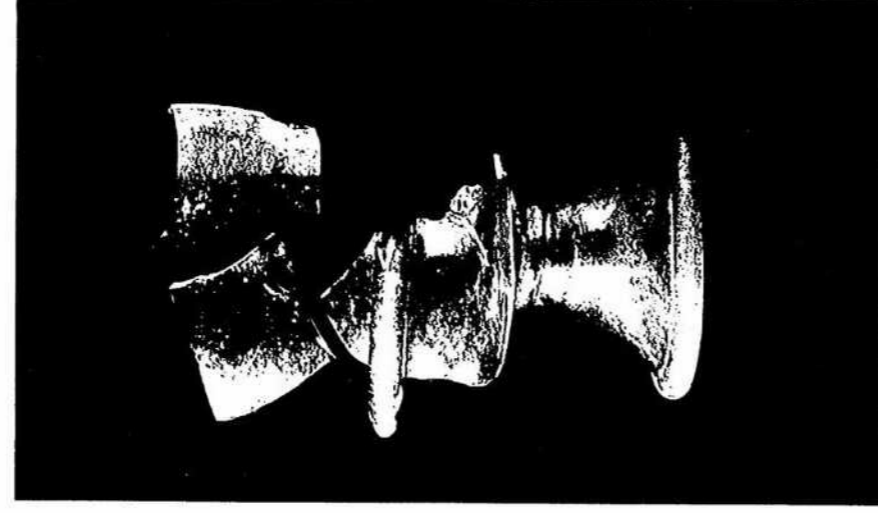
PLATE XXX.



圖版第三〇 木漆器

裏面白紙

PLATE XXXI.



(1) 大形臺附環 (2) 小形臺附環

圖版第三一 玻璃器



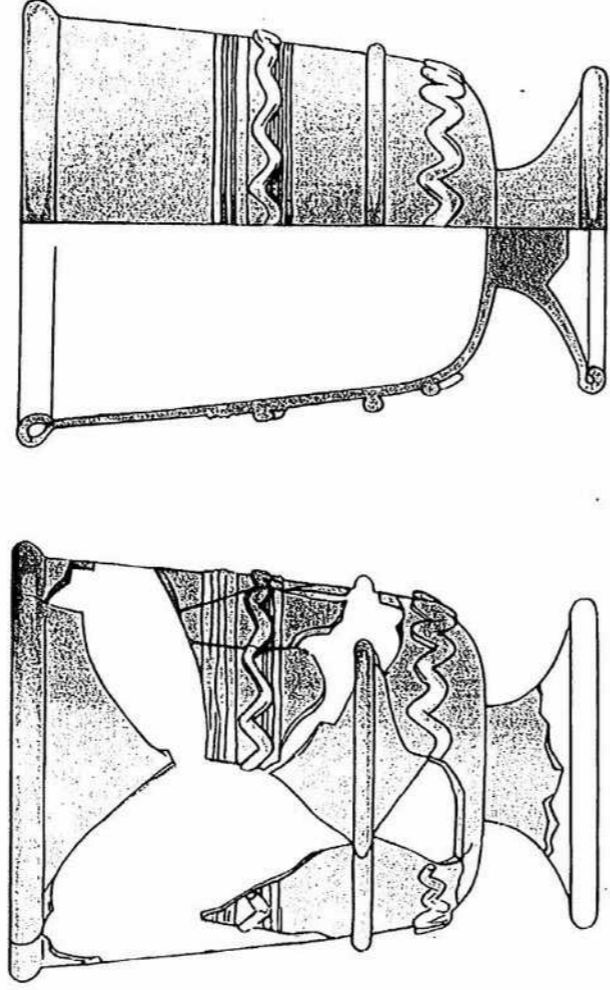
(3) 同上破片各部

裏面白紙

PLATE XXXII.

圖版第三二 玻璃器

(1) 大形 彩附環 (2) 小形 彩附環



2

1

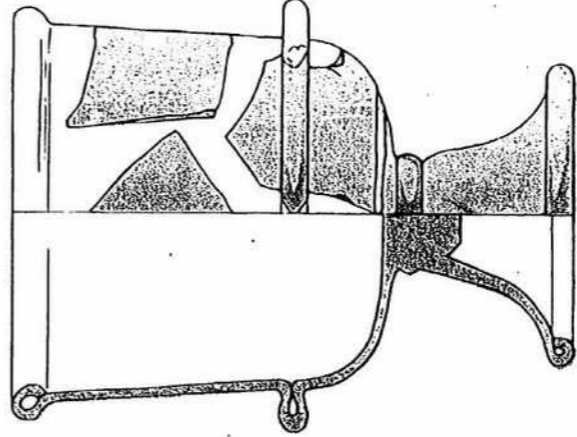
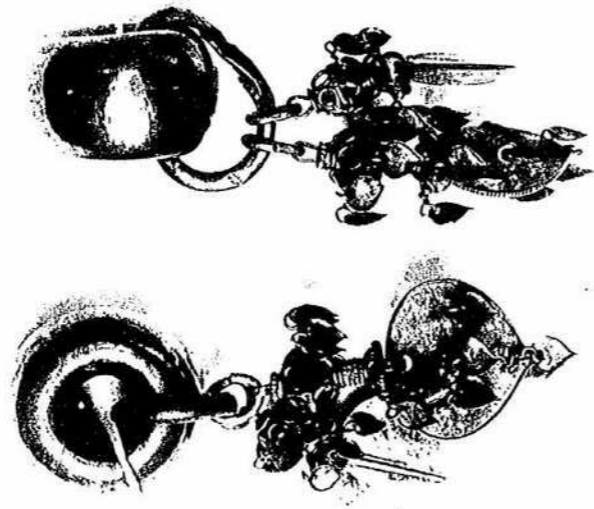


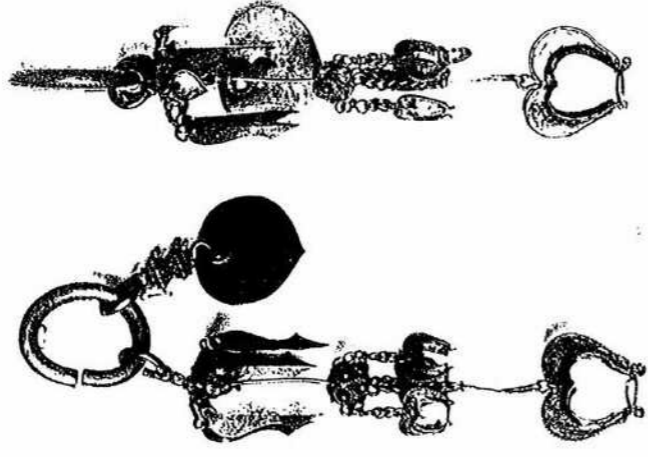
PLATE XXXIII.

圖版第三三 耳 飾

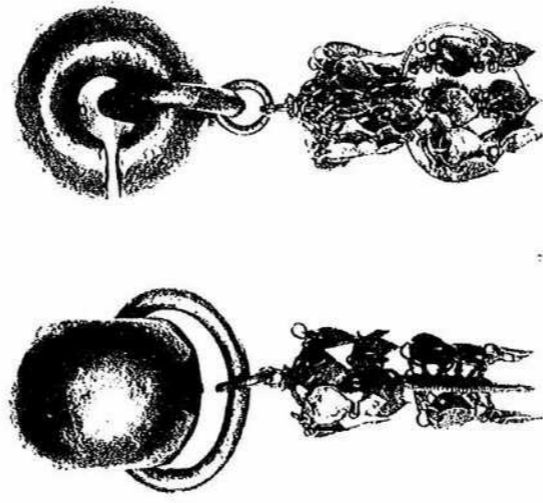
(1) 金製飾銀附心葉形垂飾耳飾



(3) 金製寶冠樣並心葉形垂飾耳飾



(2) 金製飾銀附心葉形垂飾耳飾

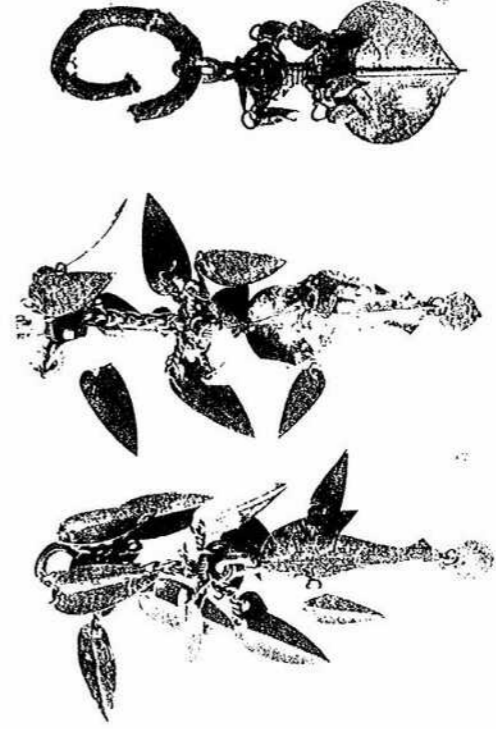


(4) 金製心葉形垂飾耳飾殘缺



(5) 金製竹葉形垂飾

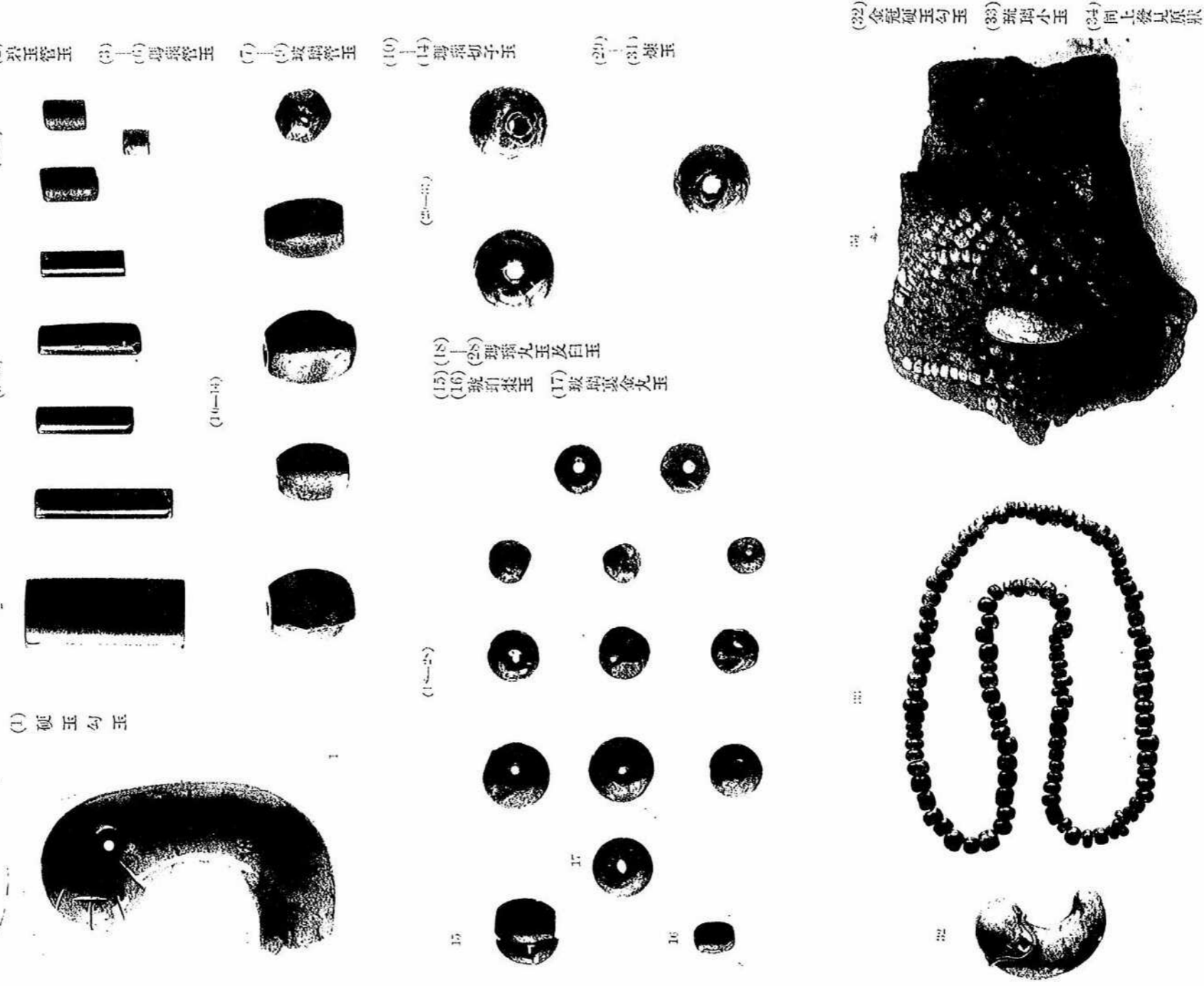
(6) 金製心葉形並珠形垂飾



裏面白紙

PLATE XXXIV.

圖版第三四 頸胸飾



裏面白紙

釧發見原狀

(1) 棺中央部右腕金銀釧

(2) 同左腕金銀釧

(3) 棺西南隅金銀釧

(4) 同銀釧

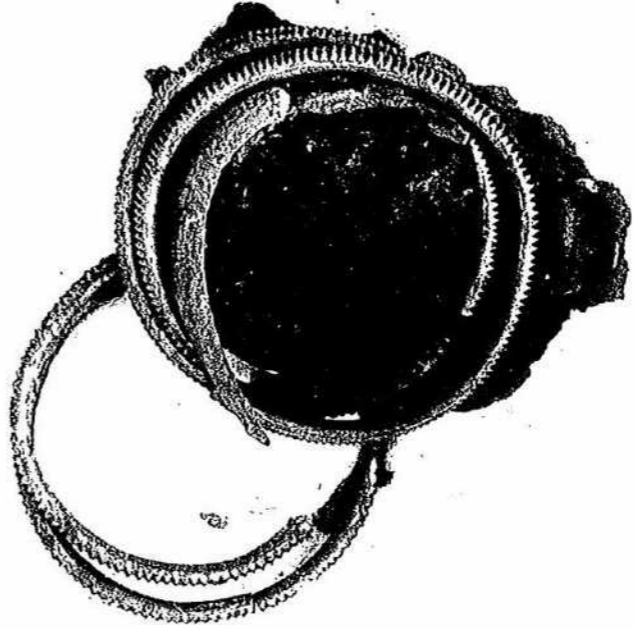
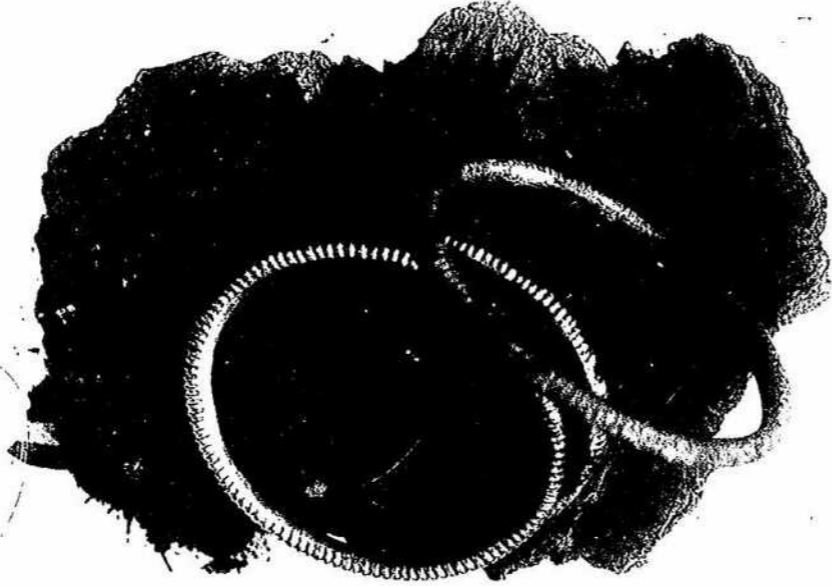
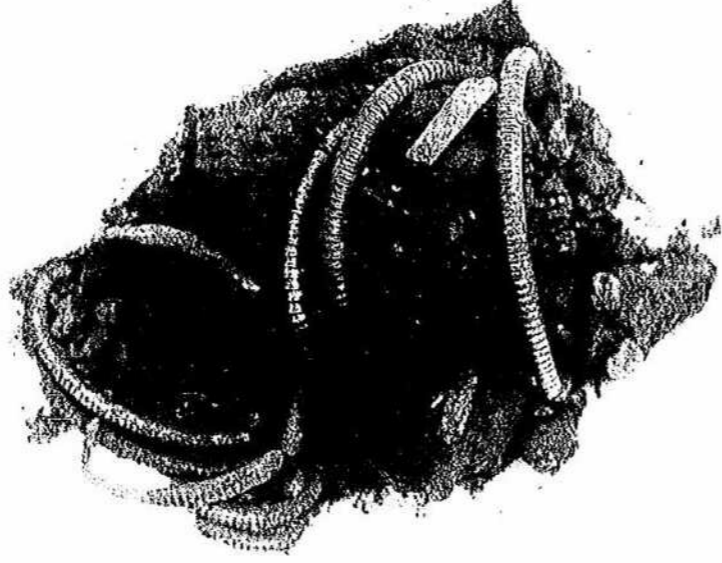
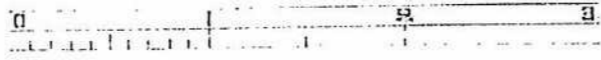
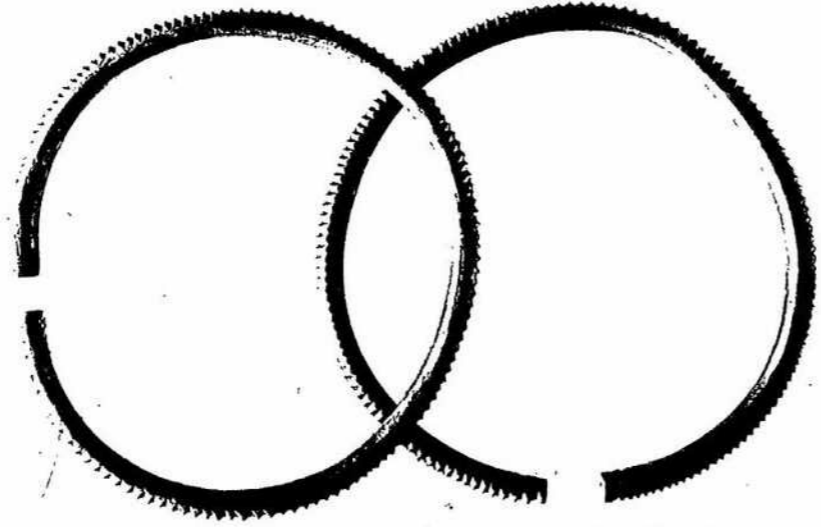
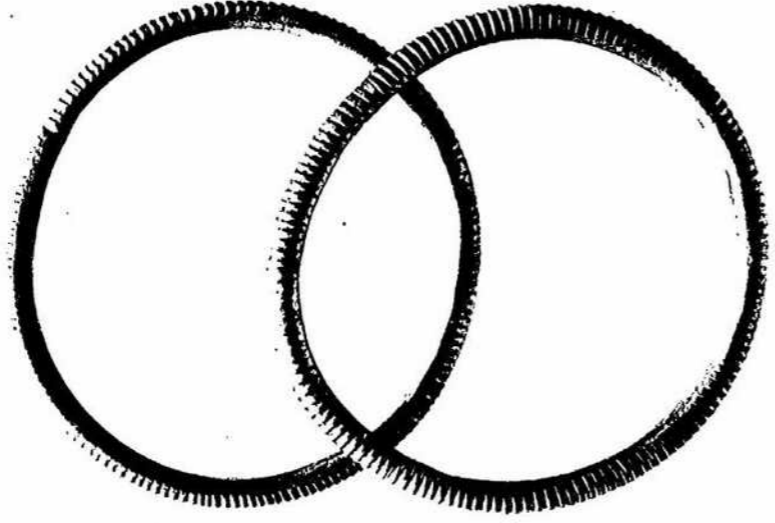


PLATE XXXV.

圖版三五 釧及指釧

裏面白紙

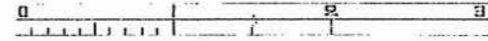
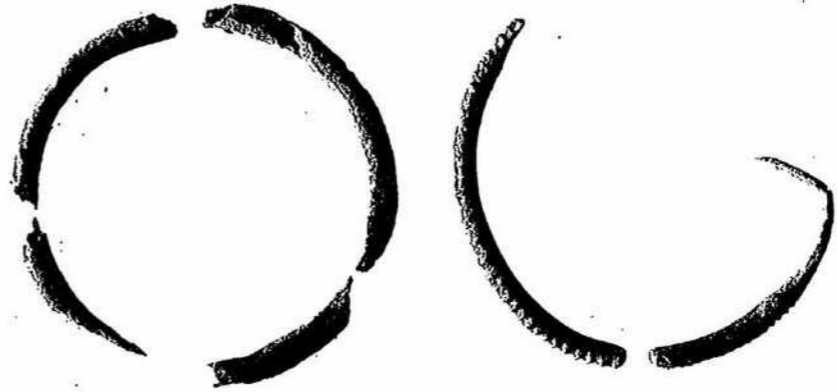
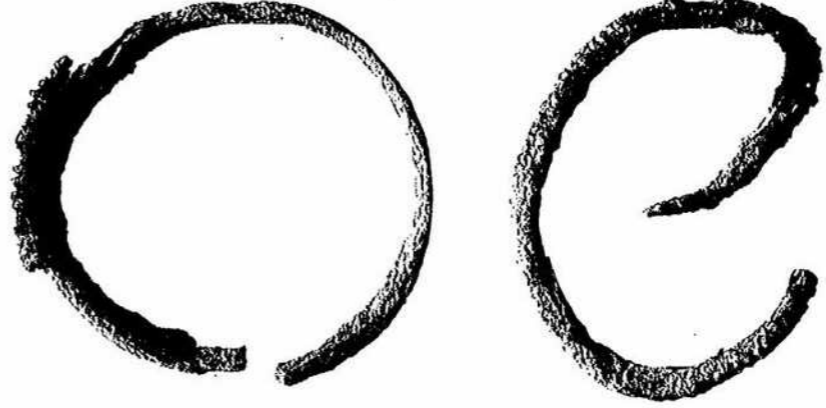
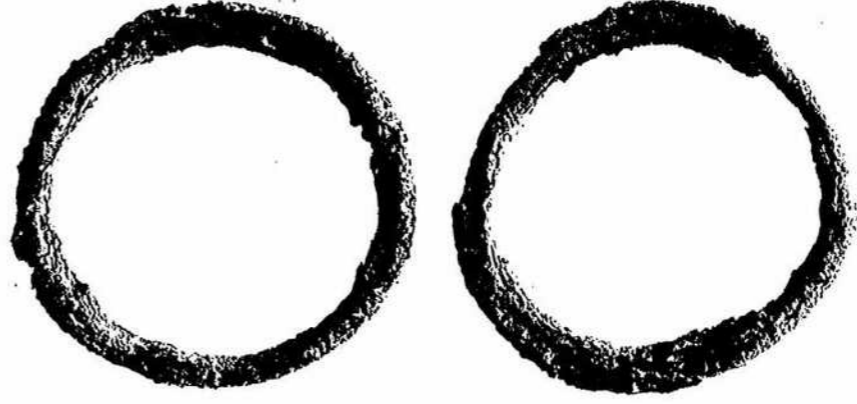
小 手 金 釧



圖版第三六 釧及指環

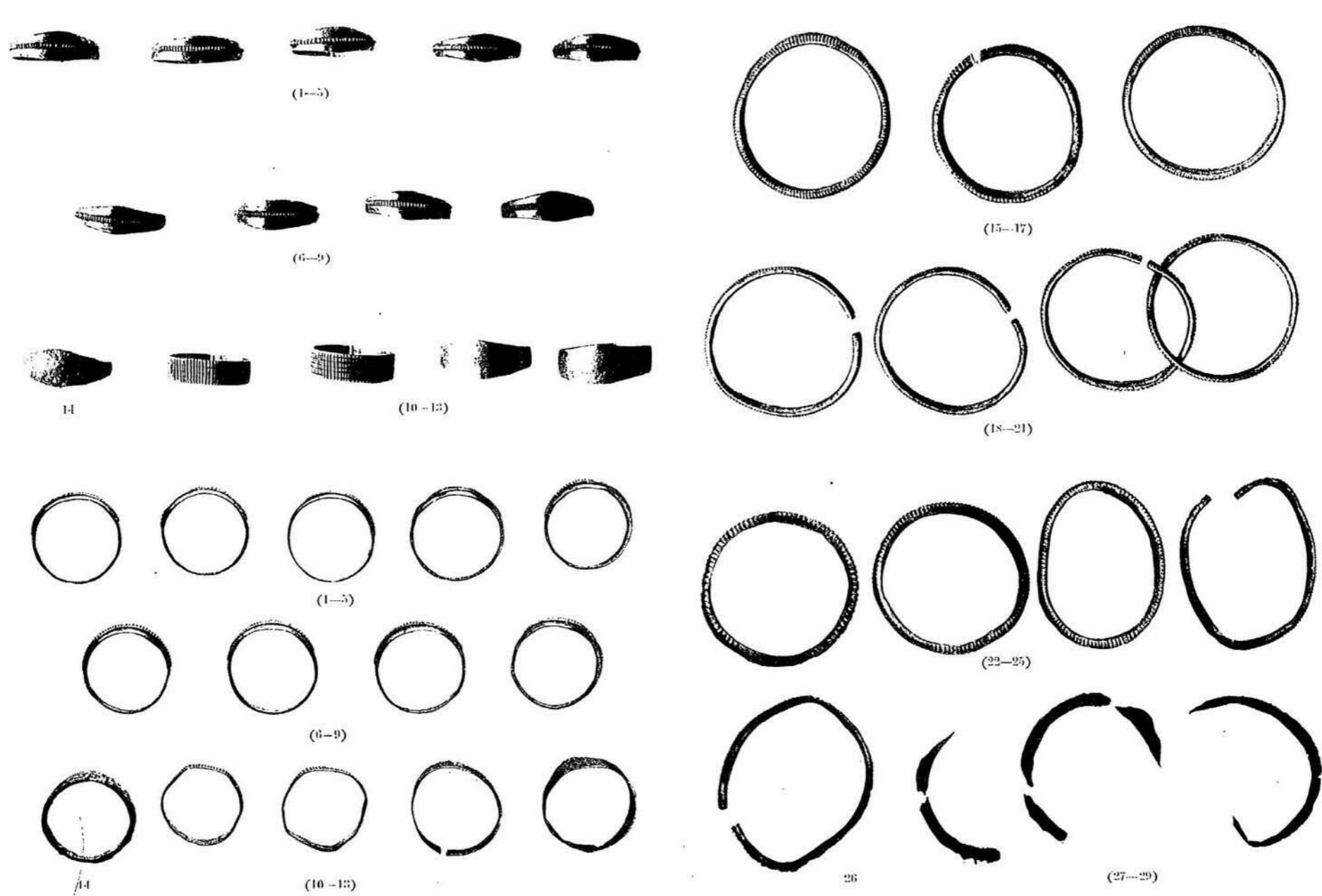
PLATE XXXVI

大 手 金 釧



裏面白紙

PLATE XXXVII.



(1)
(13) 金指環

(14) 銀指環

(15)
(26) 銀釧

(27)
(29) 銀釧

圖版第三七 釧及指環

裏面白紙

PLATE XXXVIII.

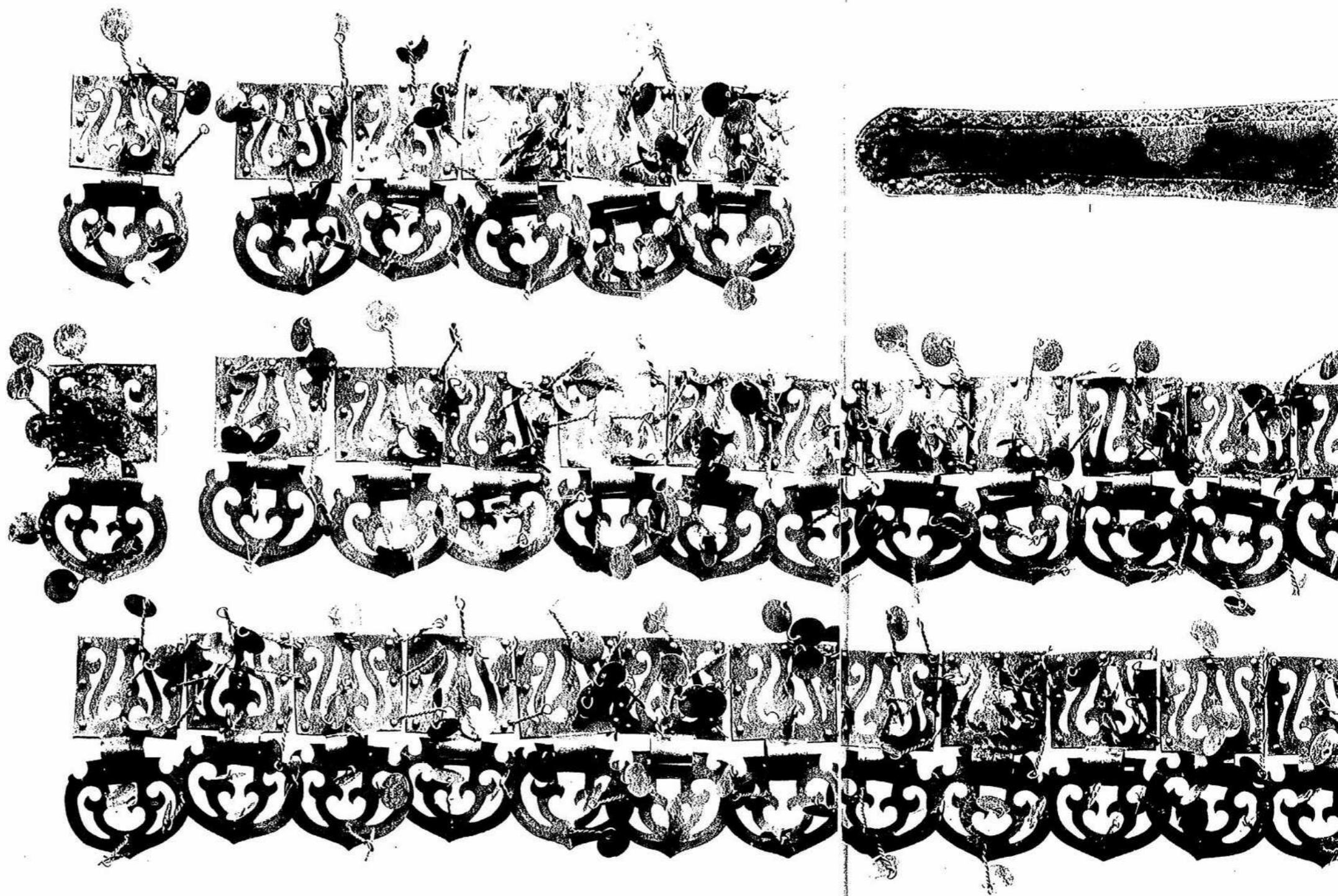
全製透彫鈔帶金具

(1) 帶端金具

(2) 鉸具

(3) 鉸具連絡鈔板

圖版第三八 鈔帶金具

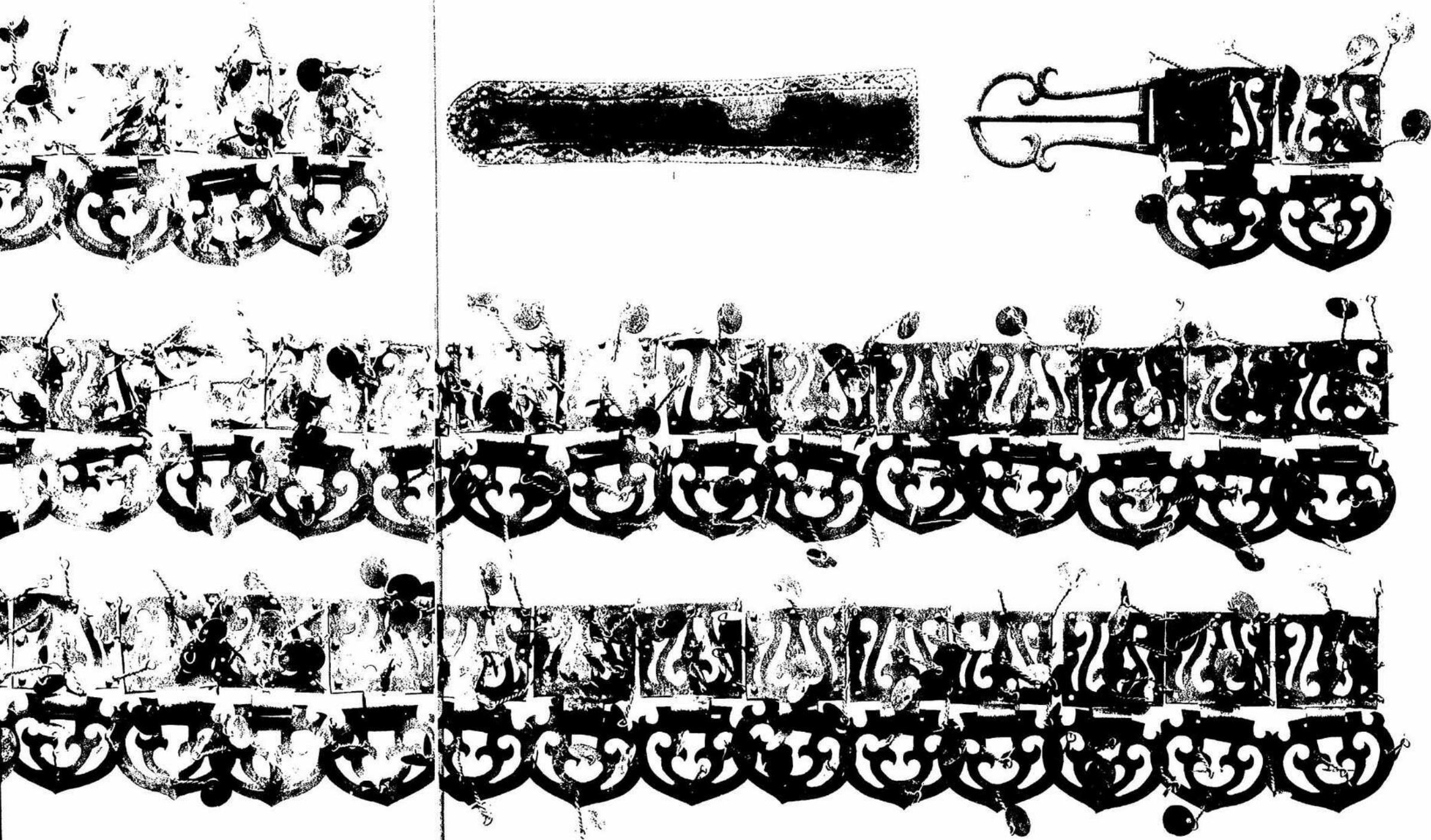


圖版第三八

鑄帶金具

國立中央研究院
 歷史語言研究所
 考古學專刊
 第一〇九號
 1957年12月

全製金彩漆帶金具 (1) 帶端金具 (2) 器具 (3) 器具邊飾裝

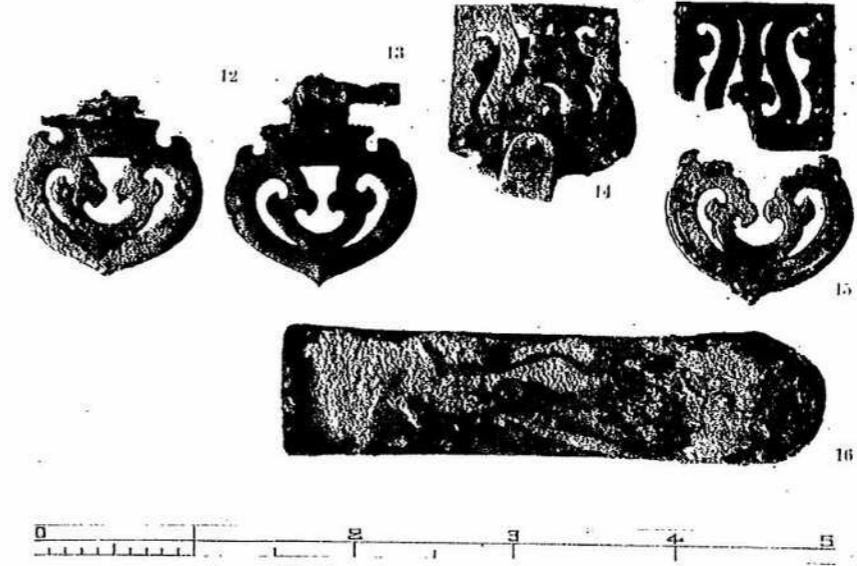
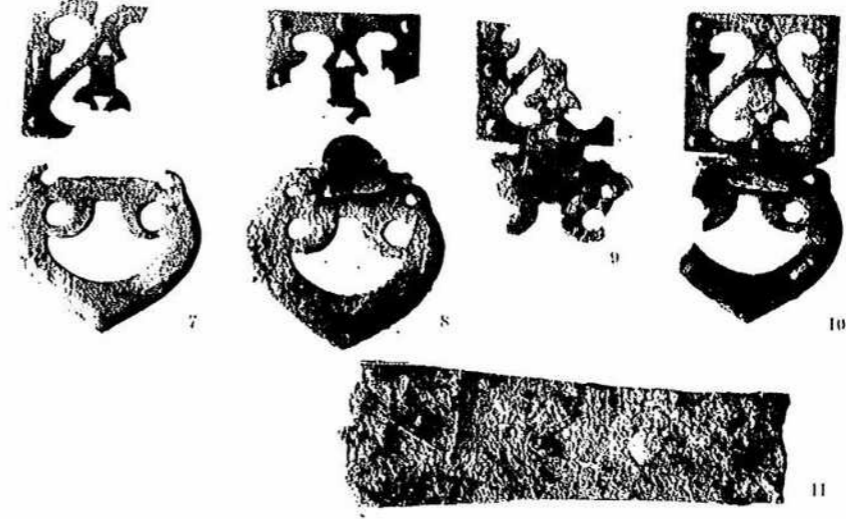
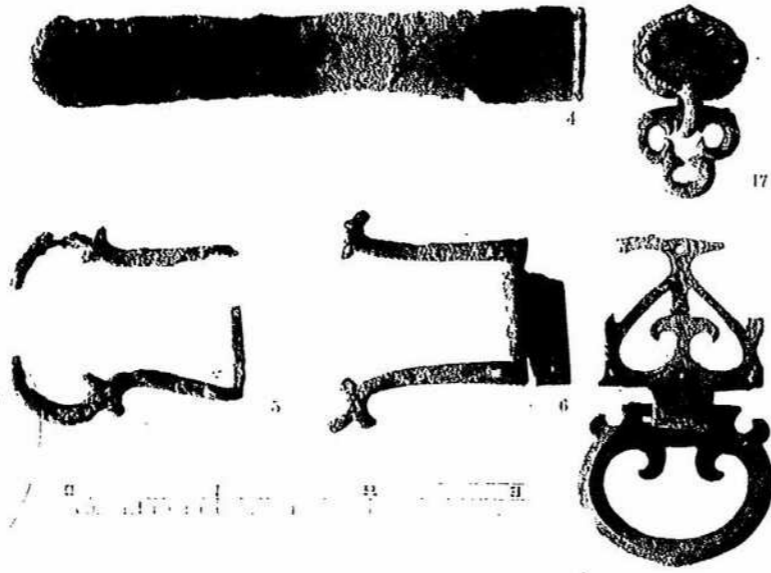
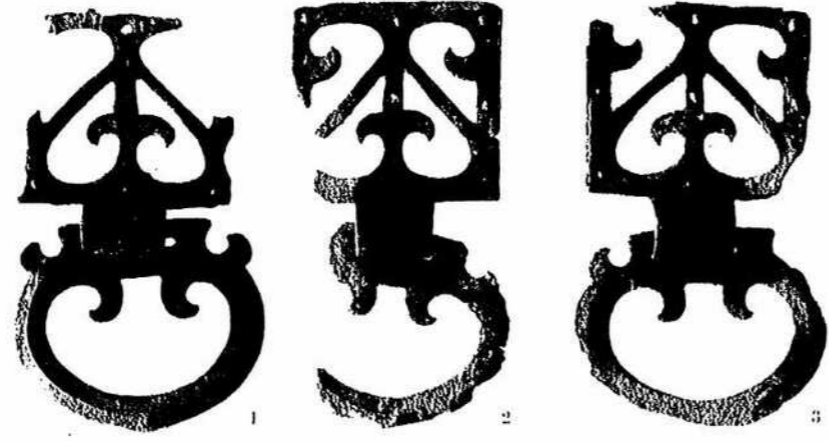


圖版第三八 鈔帶金具

裏面白紙

PLATE XXXIX.

圖版第三九 鈔帶金具



(1) — (6) 銀製透彫鈔帶金具殘缺其四

(7) — (11) 同上其一

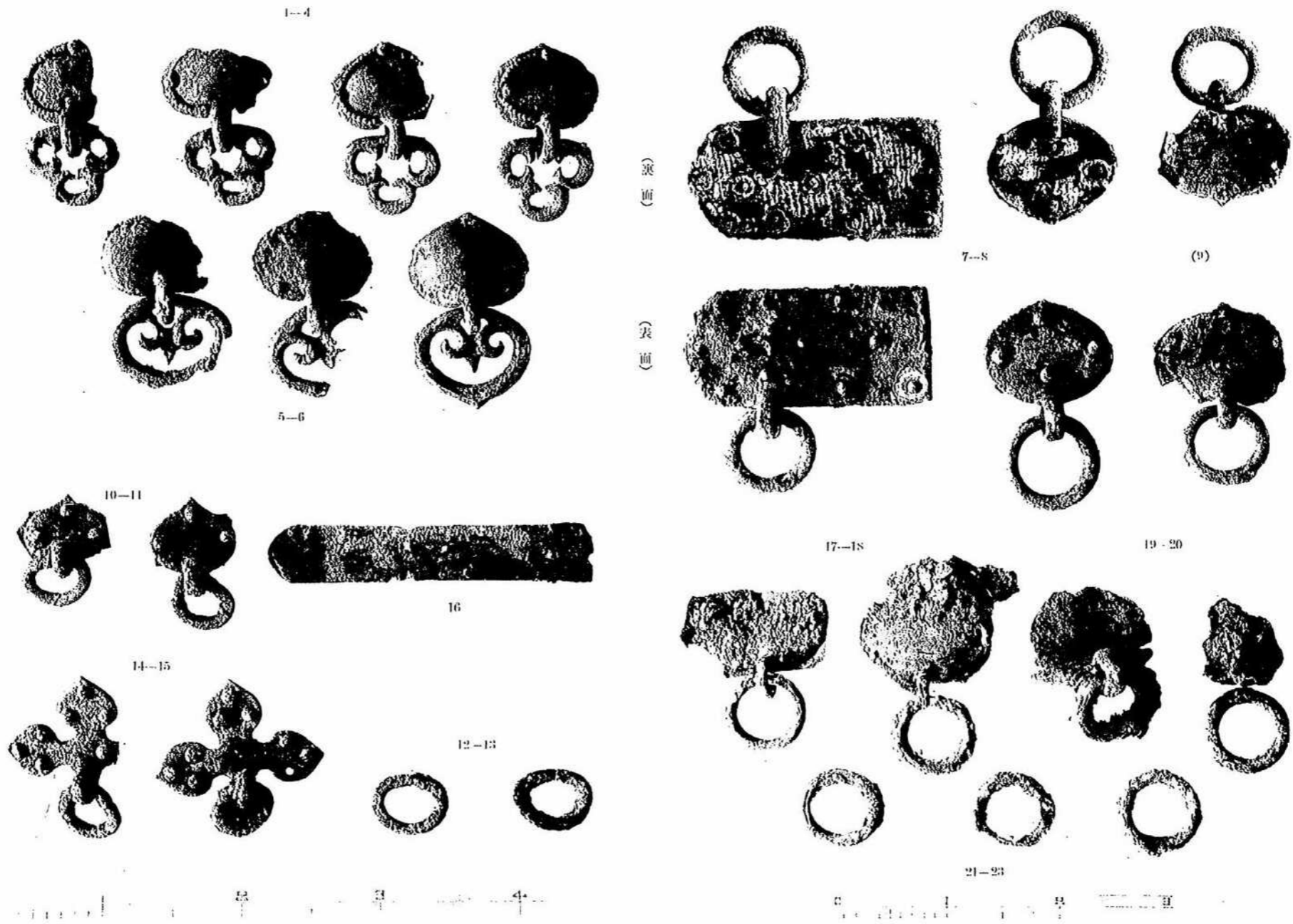
(12) — (16) 同上其二

(17) 銀製心葉形鈔帶金具殘缺其一

裏面白紙

PLATE XL.

圖版第四〇 鈎帶金具



- (14) 金銅製三葉形鈎帶金具殘缺
- (15) 銀製帶端金具
- (16) 銀製帶端金具
- (17) 金銅製心葉形鈎帶金具殘缺其二
- (18) 金銅製心葉形鈎帶金具殘缺其一
- (19) 銀製同上其三
- (20) 銀被銅製同上
- (21) 遊離鑽
- (22) 金銅製同上其二
- (23) 金銅製同上其三
- (1) 銀製心葉形鈎帶金具殘缺其一
- (2) 同上其二
- (3) 同上其三
- (4) 同上其四
- (5) 同上其五
- (6) 同上其六
- (7) 同上其七
- (8) 同上其八
- (9) 同上其九
- (10) 同上其十
- (11) 同上其十一
- (12) 同上其十二
- (13) 同上其十三

裏面白紙

金製腰佩

(1) 杏葉形裝飾

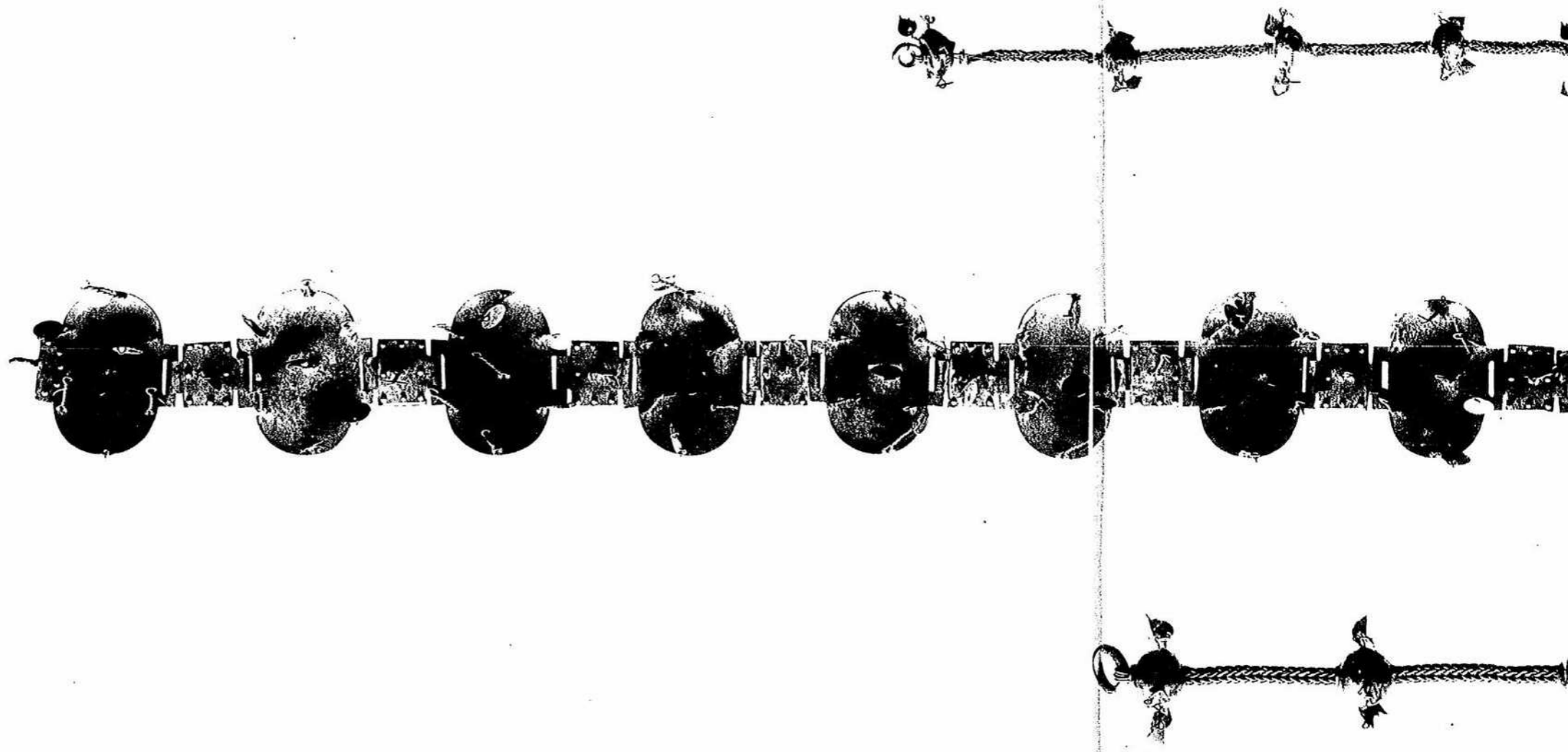
(2) 透彫篋形裝飾

(3) 印籠形裝飾

PLATE XLI.

圖版第四一 腰佩

金製腰佩 (1) 各葉形裝飾 (2) 透彫花形裝飾



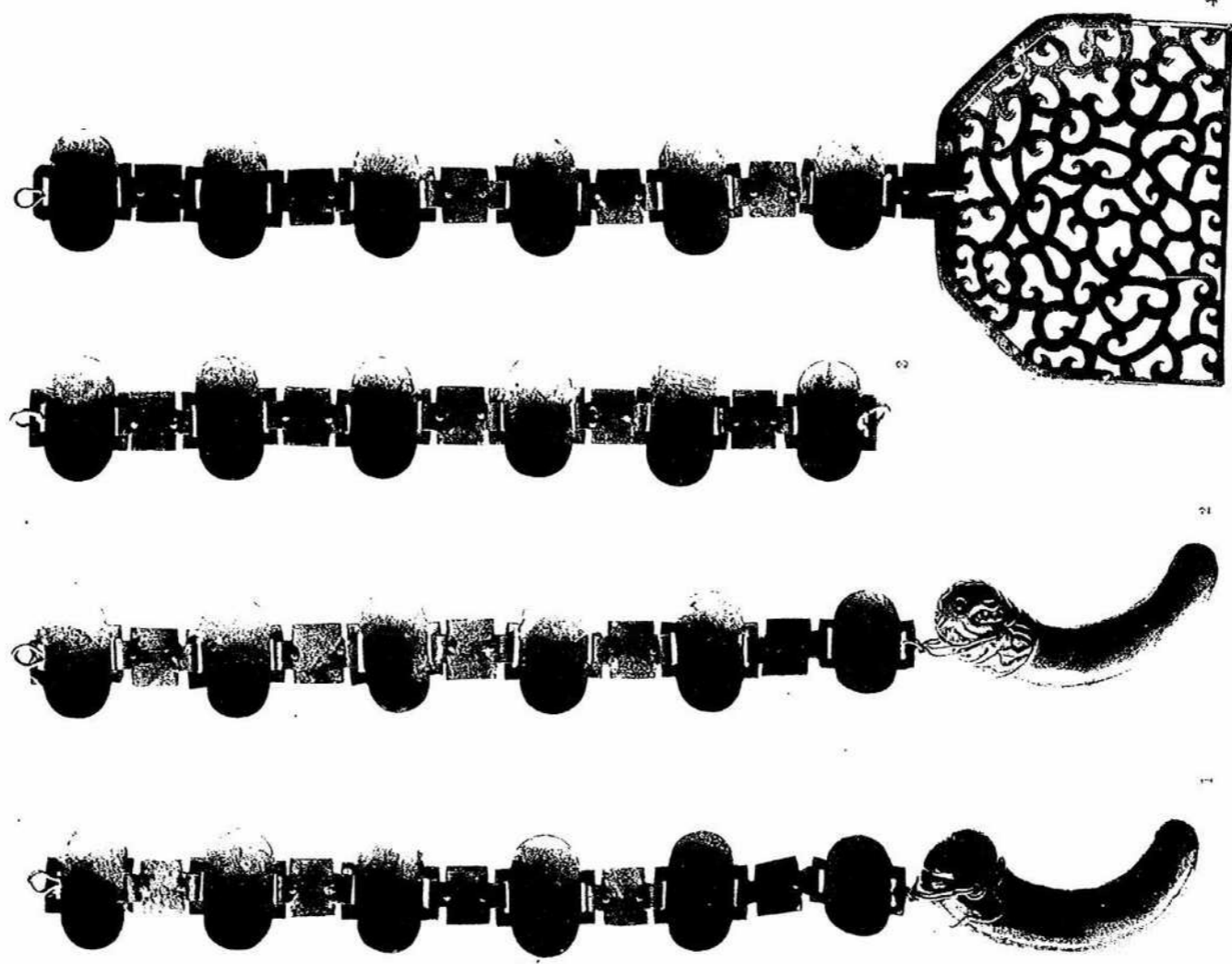
圖版第四一 腰佩

PLATE XLII.

圖版第四二 腰 珮

金製腰珮

- (1) 硬玉勾玉繫飾
- (2) 金製勾玉繫飾
- (3) 舟形連條
- (4) 透彫圭形繫飾



裏面白紙

金製腰佩 (1) 茄子形玻璃球繫飾 (2) 鐮子形繫飾 (3) 魚形繫飾 (4) 透彫兩腳形繫飾

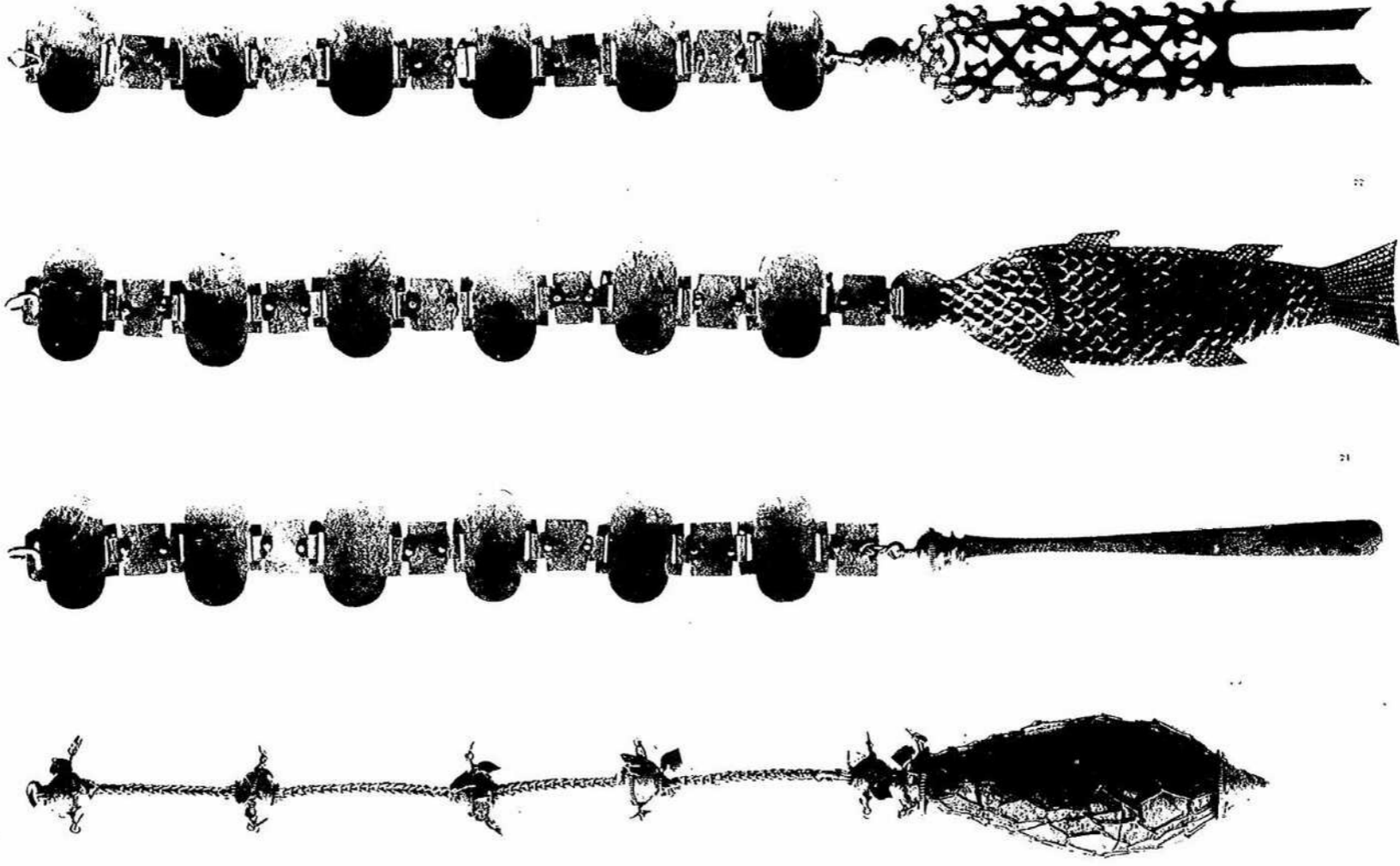


PLATE XLIII.

圖版第四三 腰 佩

金製腰佩 (1) (6) 短冊形裝飾

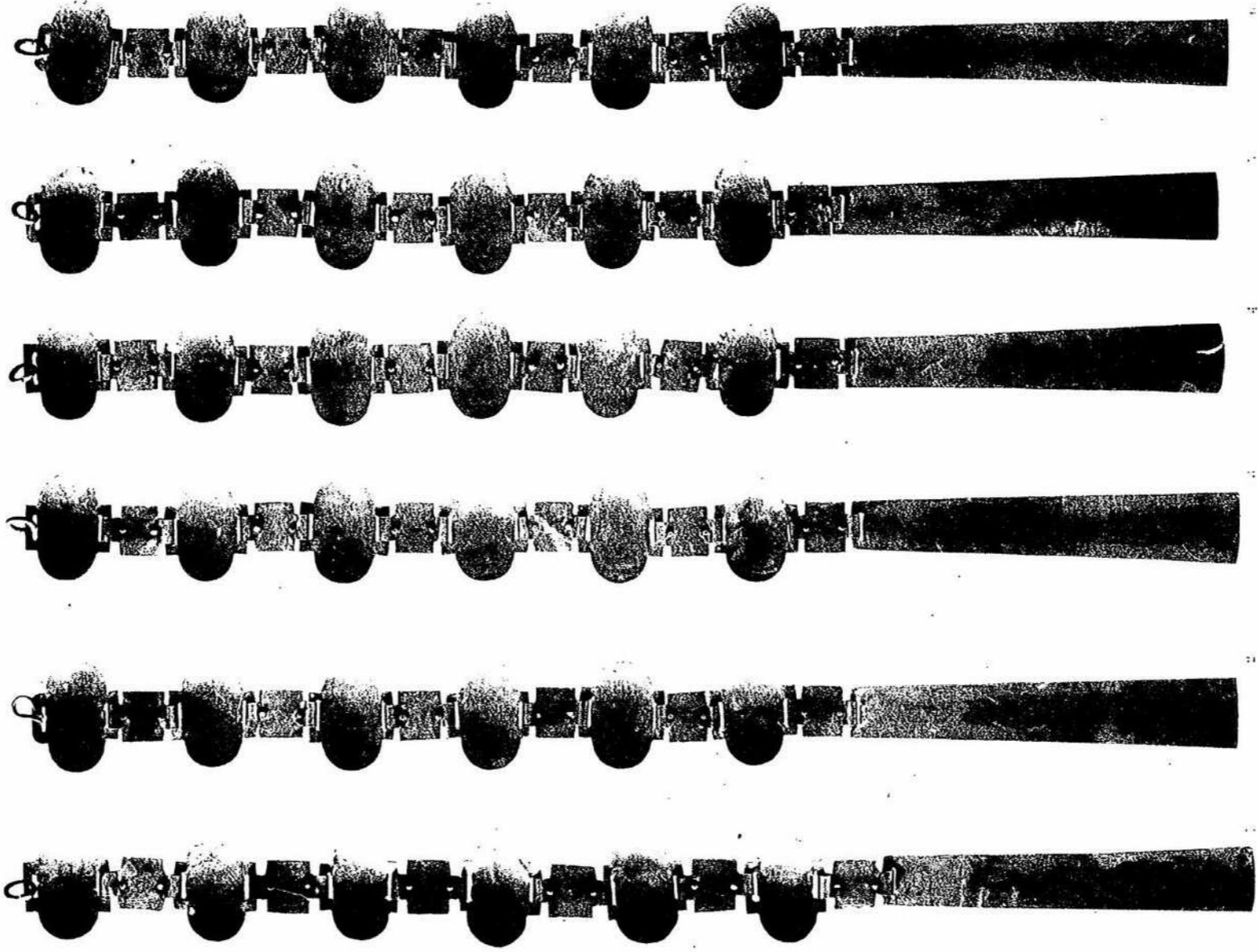


PLATE XLIV.

圖版第四四 腰 佩

裏面白紙

銀製腰環 (1) (2) (3) 紐鎖殘缺 (4) 魚形佩飾 (5) 印籠形案物殘缺

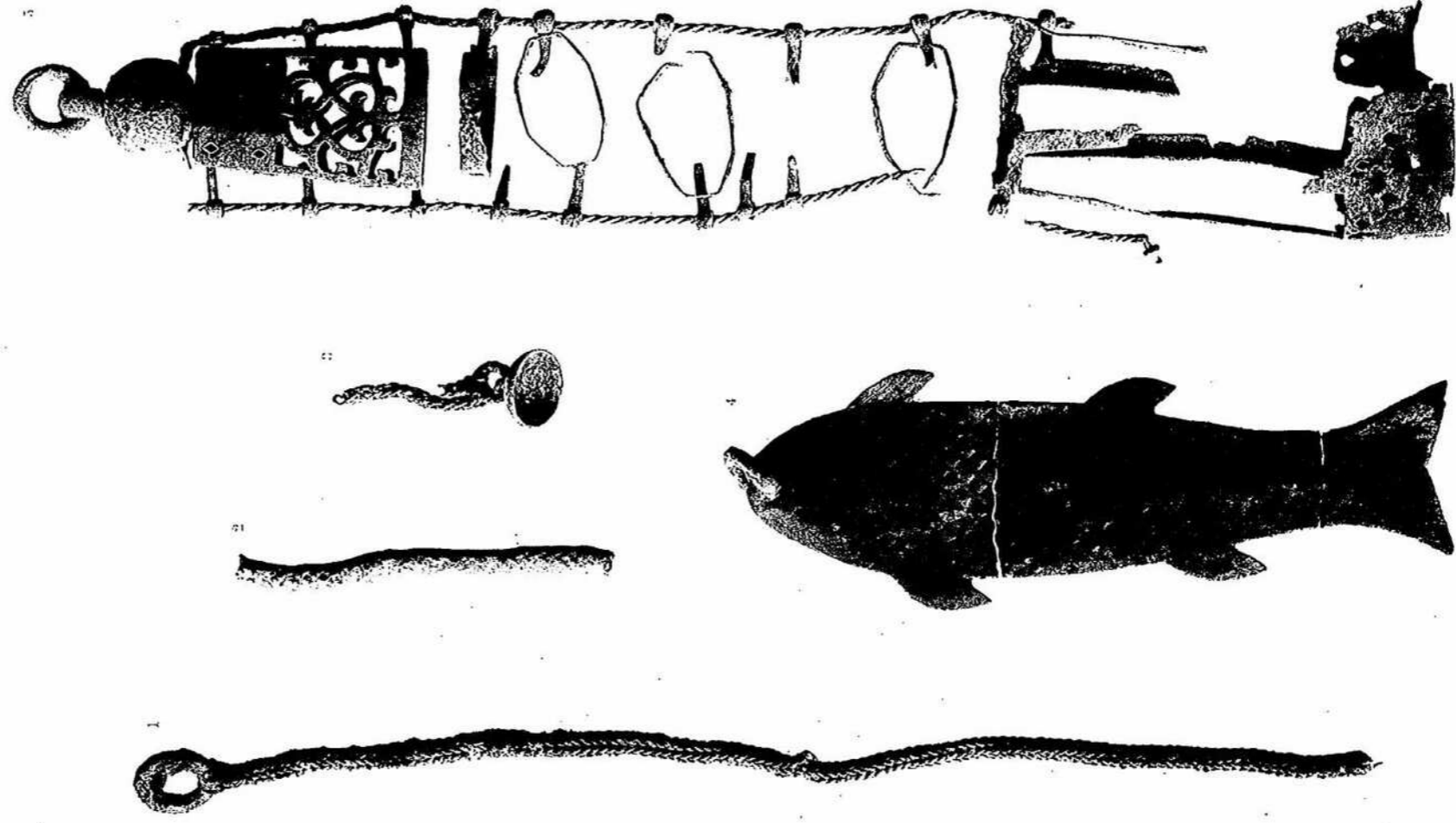


PLATE XLV.

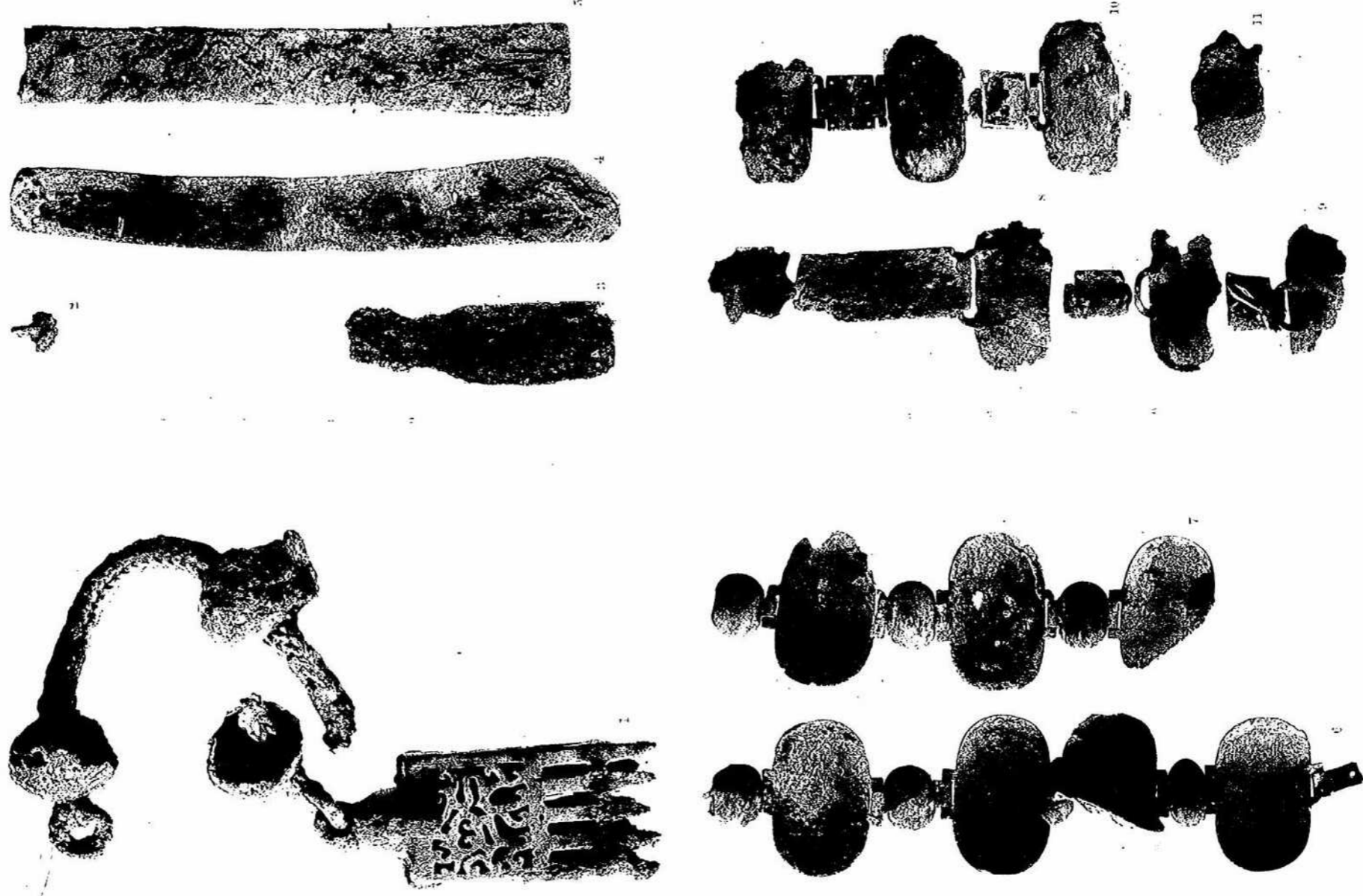
圖版第四五 腰環

PLATE XLVI.

腰 珮

圖版第四六

銀製腰珮 (1) 透彫印籠形裝飾 (2) (3) 短冊形裝飾殘缺 (6) (11) 舟形連條殘缺



裏面白紙

金銅透彫小飾附履上面

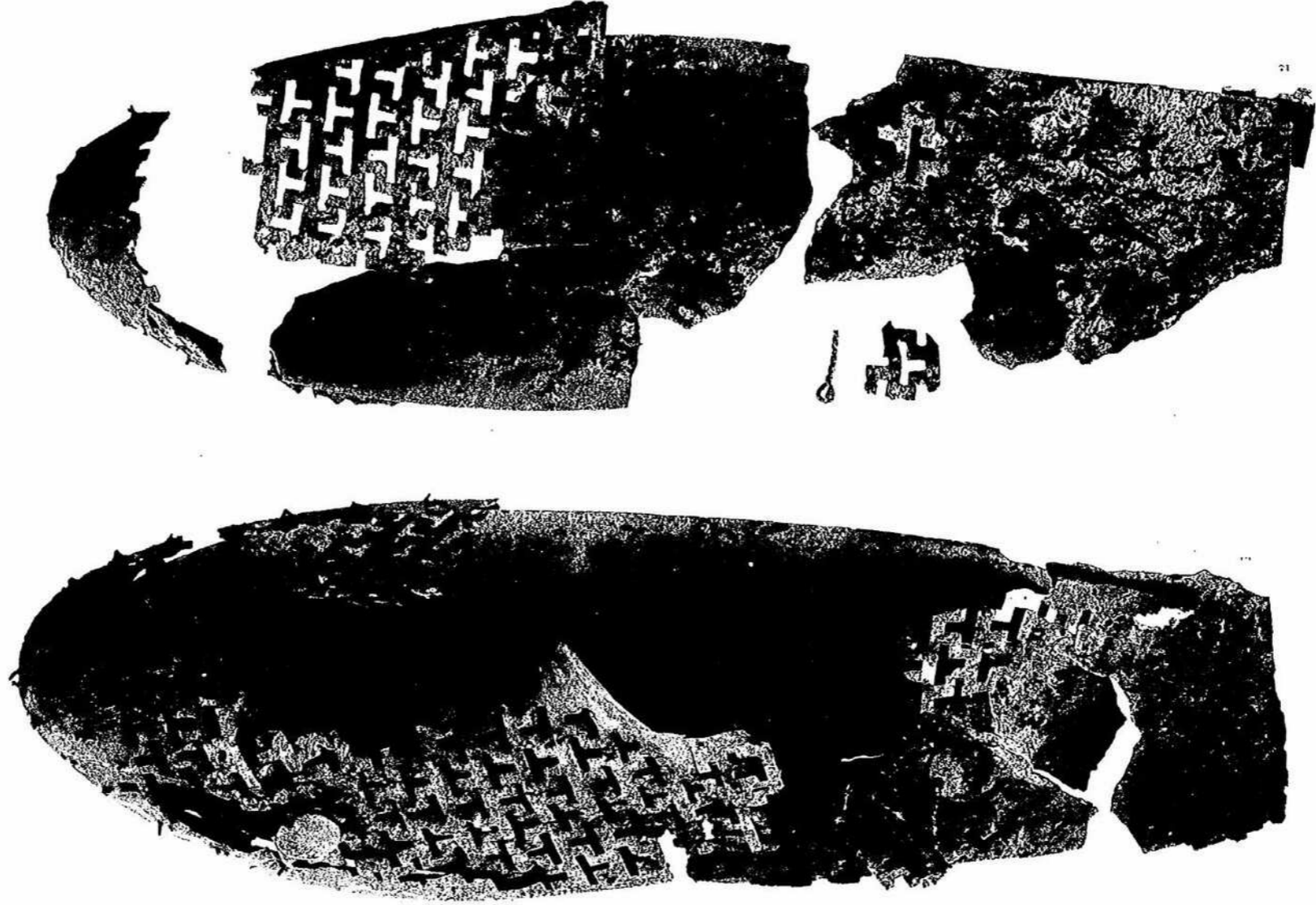


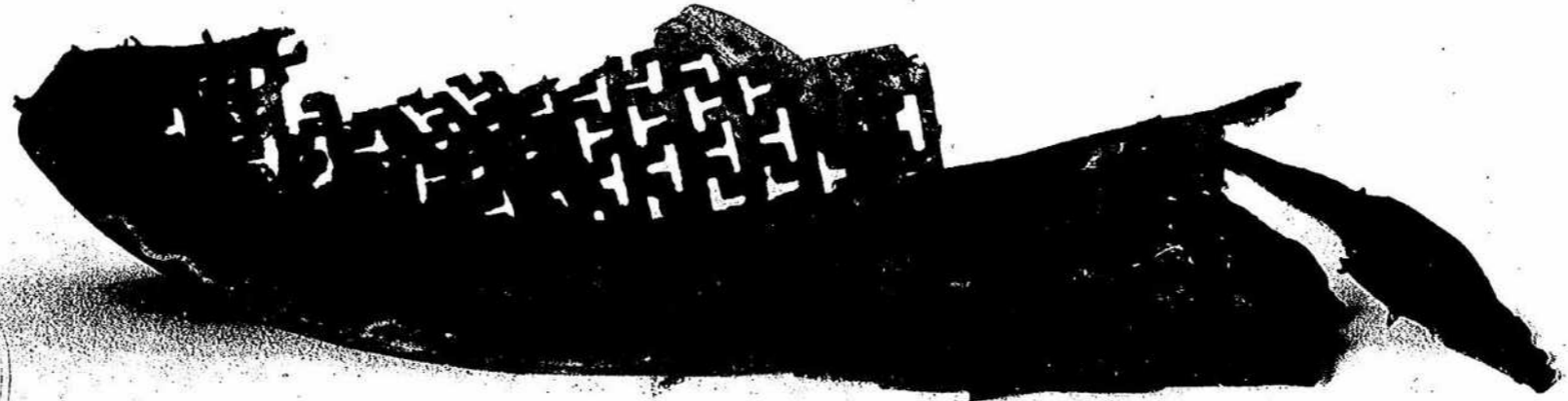
PLATE XLVII.

圖版第四七 飾履

裏面白紙



(1) 金銅花形座附展内面



(2) 金銅透彫小飾附展側面

PLATE XLVIII.

圖版第四八 飾 履

裏面白紙

花形附金銅履裏面



PLATE XLIX.

圖版第四九 飾履

裏面白紙

大正十三年五月廿五日印刷
大正十三年五月三十日發行

朝鮮總督府

印刷所 株式會社似玉堂
京 都