諸家系譜

位二

つ辻鶴　坪田蔦木堤

築山常見

内閣文庫
和書
類號 32649
冊數 225
函架 156 23

太政官文庫
和書門
類號 三二六四九
冊架 二二五

内閣文庫
番號 和 32649
冊數 225(159)
函號 156 23

共二百廿五ノ内

共八十五

国立公文書館
National Archives of Japan

つ

癸七源

計冊

先祖書

[illegible]

[illegible]

西九新[illegible]

[illegible]

辻忠義

清和源氏

辻　家政
　　為政
　　幕政

辻　惟房
　　宣顧

久正　[illegible]

世系

書　[illegible]

[illegible]

[illegible]

一[illegible]

[illegible]

久留

[illegible]

[illegible]

[illegible]

[illegible]

母 [illegible] 壽 [illegible] 蔭 [illegible] 蔭 [illegible]

[illegible]

[illegible]

[

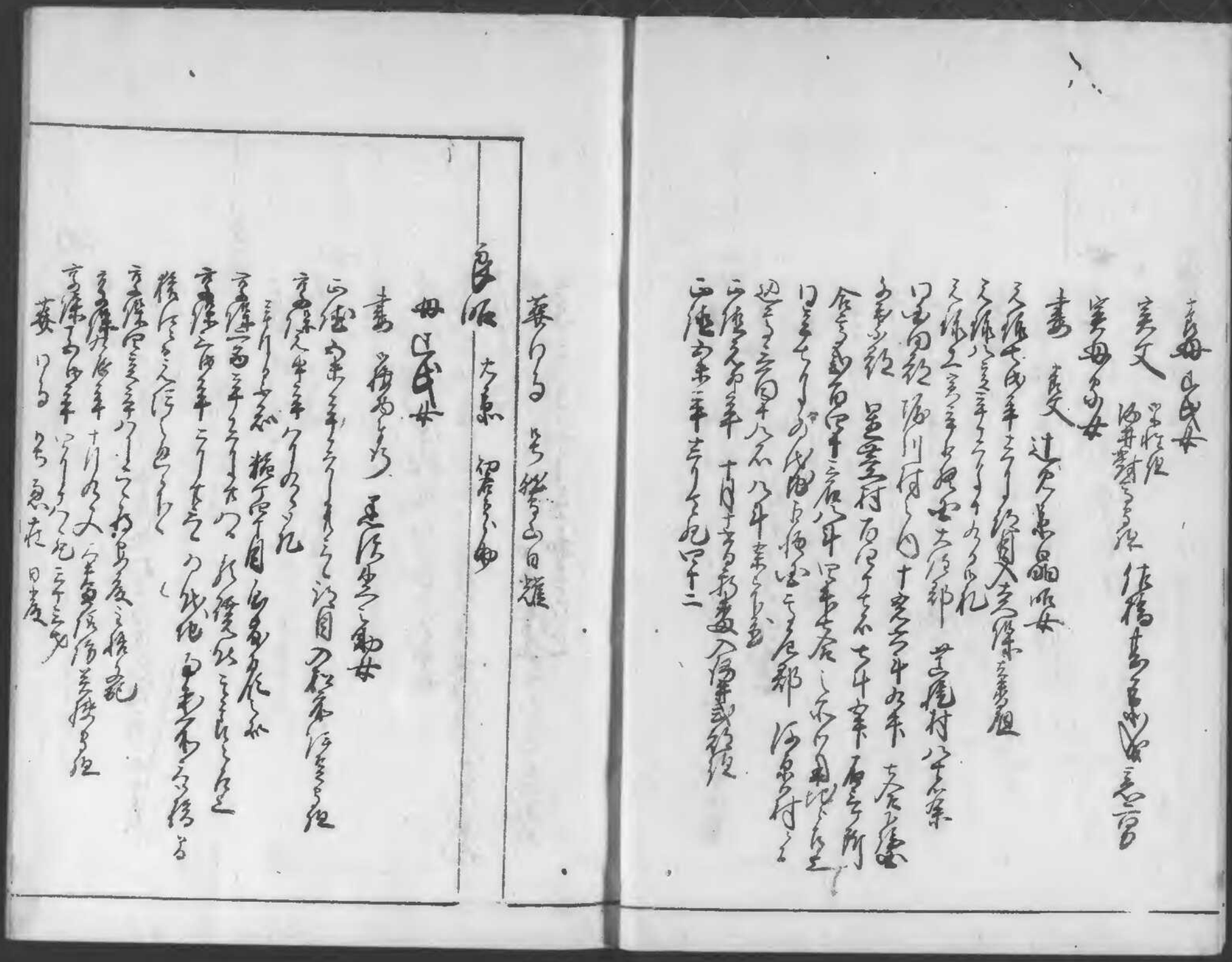

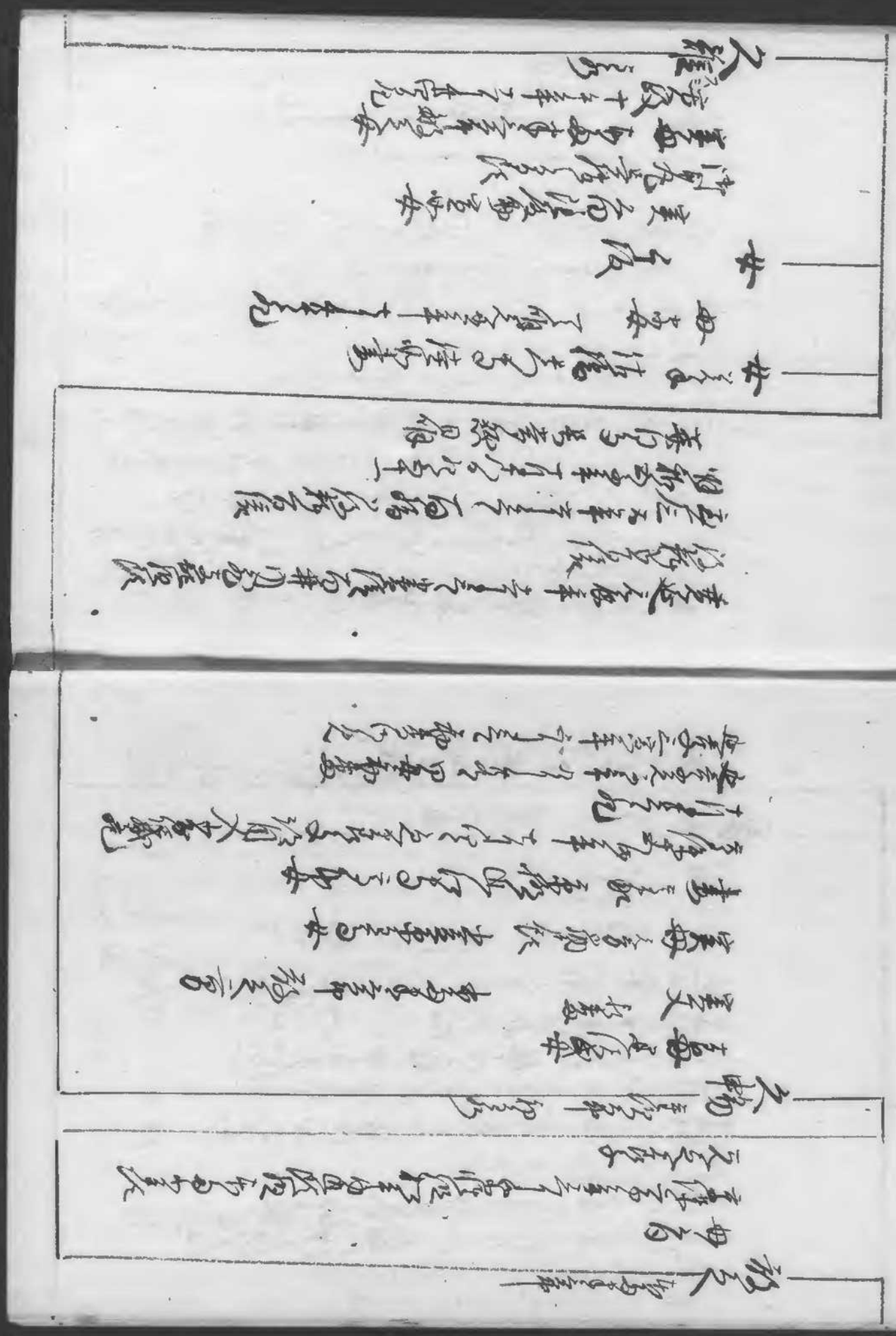

国立公文書館
National Archives of Japan

国立公文書館
National Archives of Japan

中御書

国立公文書館
National Archives of Japan

[illegible]

一関ケ原の陣ニ際シ[illegible]
[illegible]
[illegible]

国立公文書館
National Archives of Japan

一懸書[illegible]

[illegible]

辻[illegible]

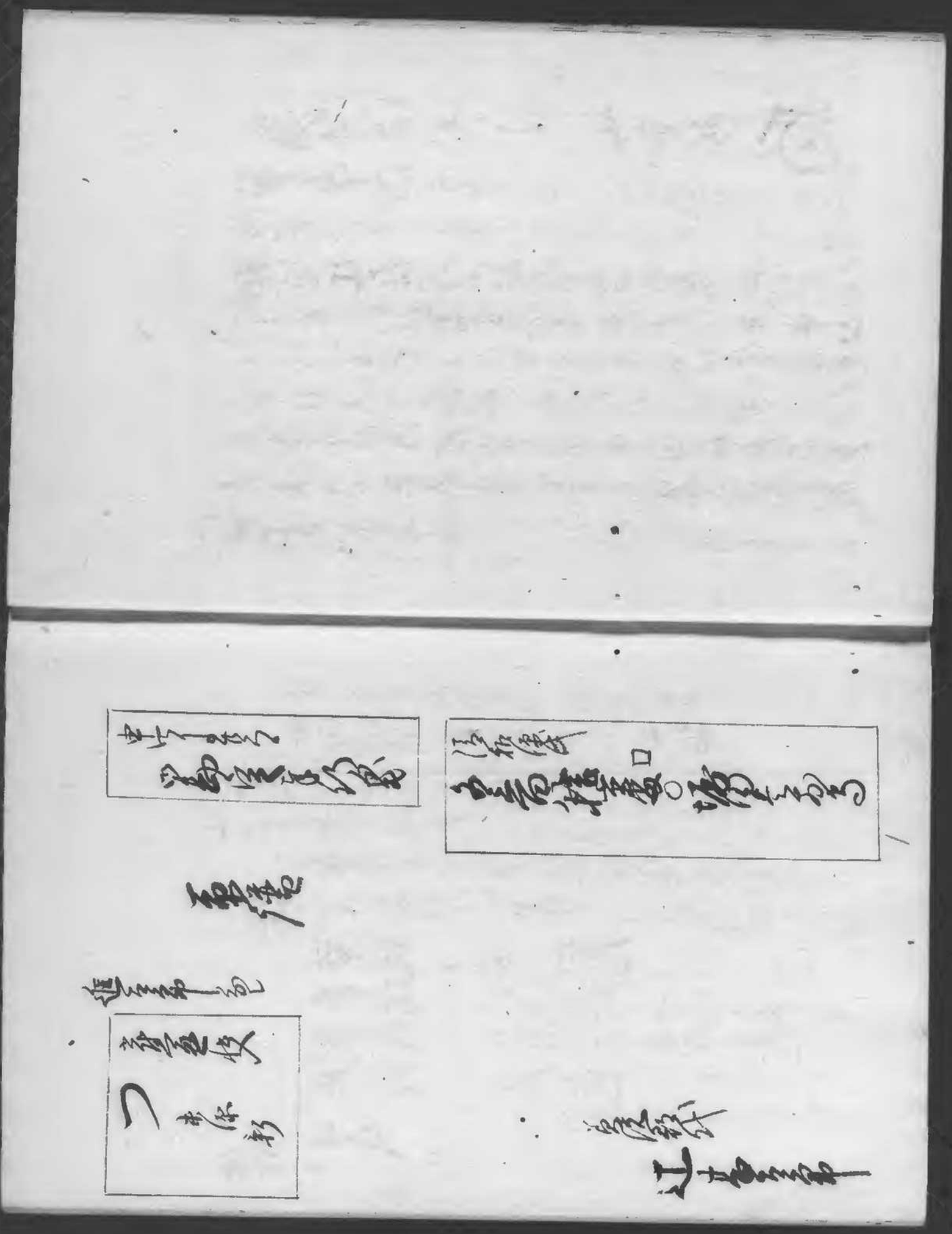

国立公文書館
National Archives of Japan

国立公文書館
National Archives of Japan

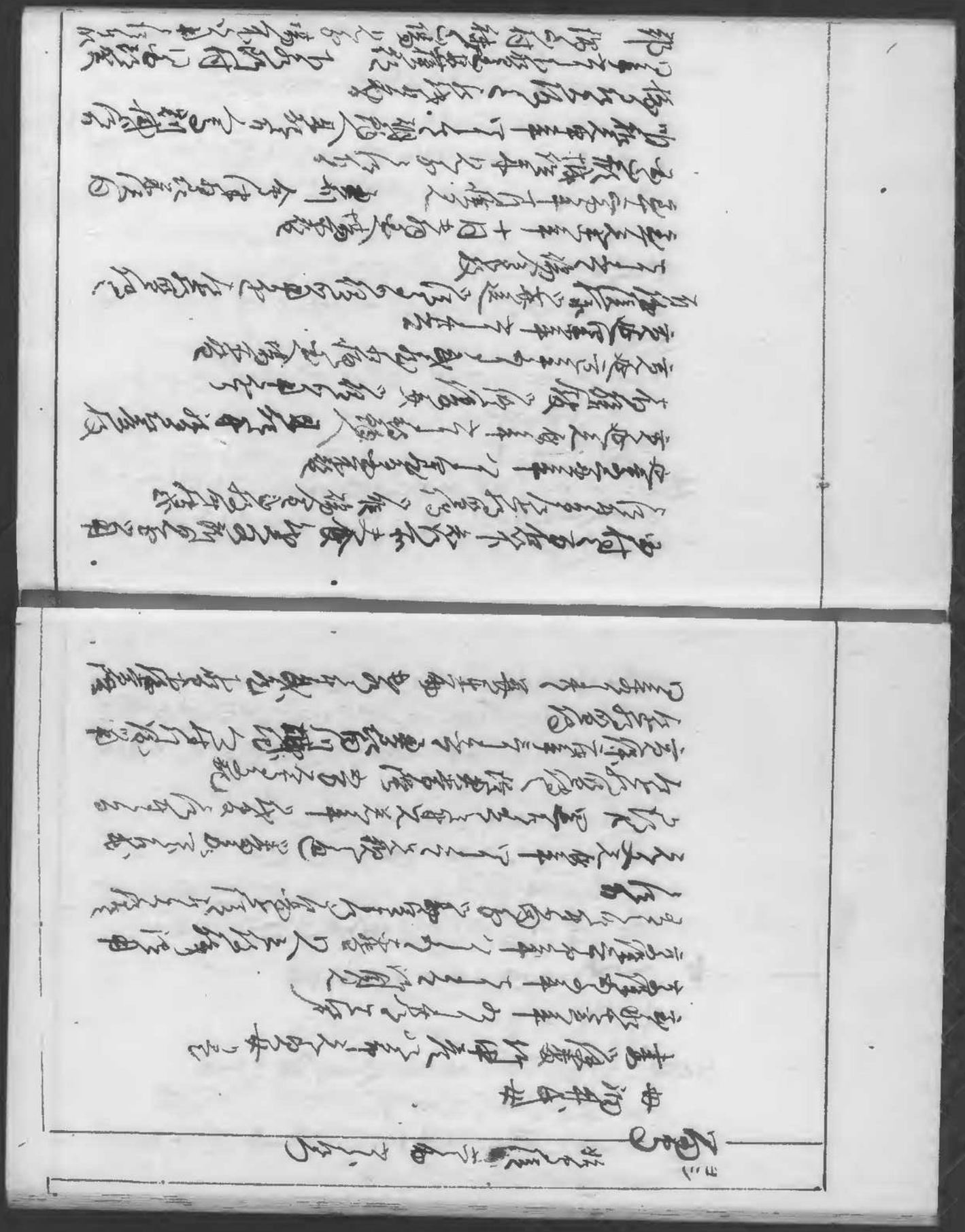

国立公文書館
National Archives of Japan

国立公文書館
National Archives of Japan

国立公文書館
National Archives of Japan

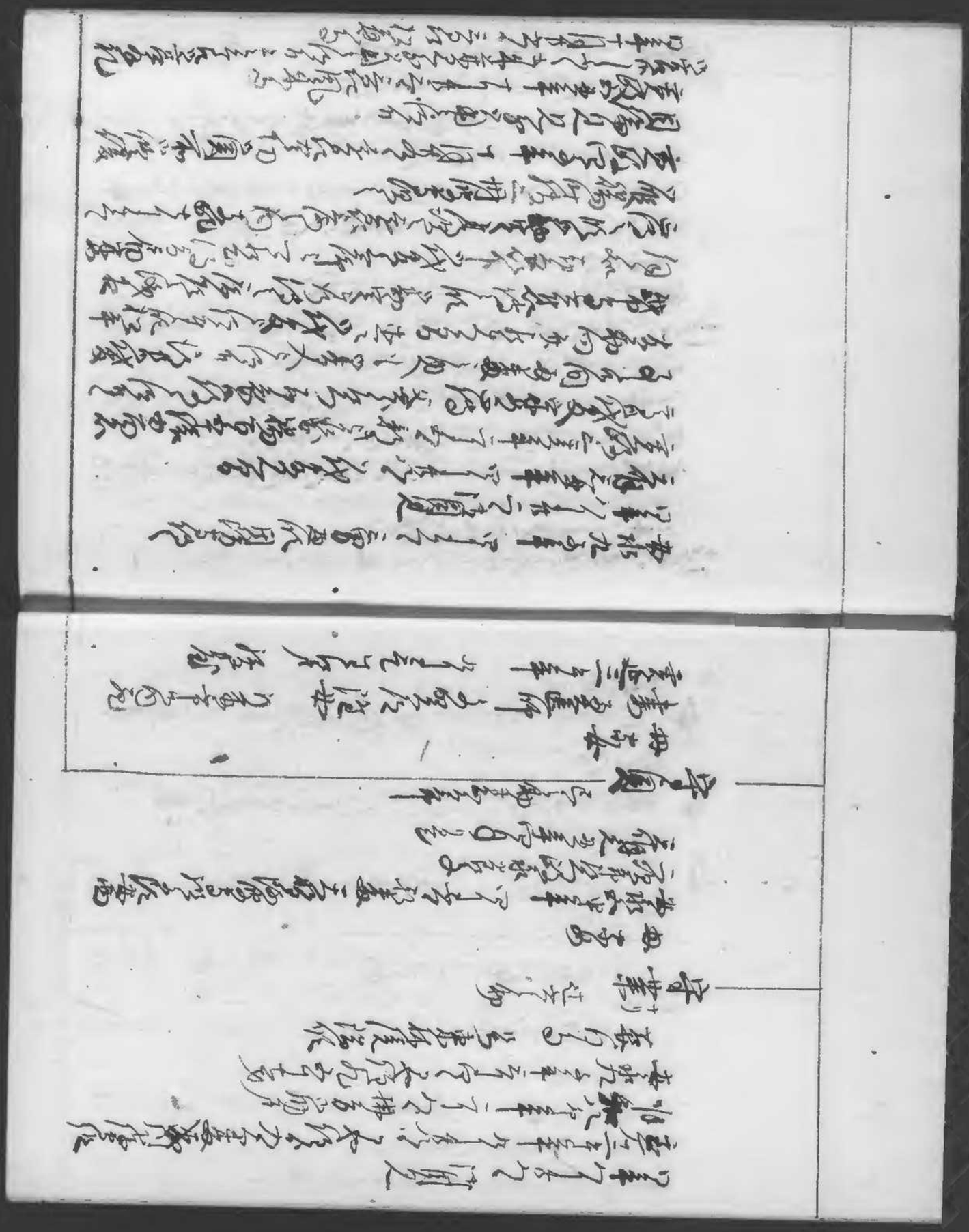

国立公文書館
National Archives of Japan

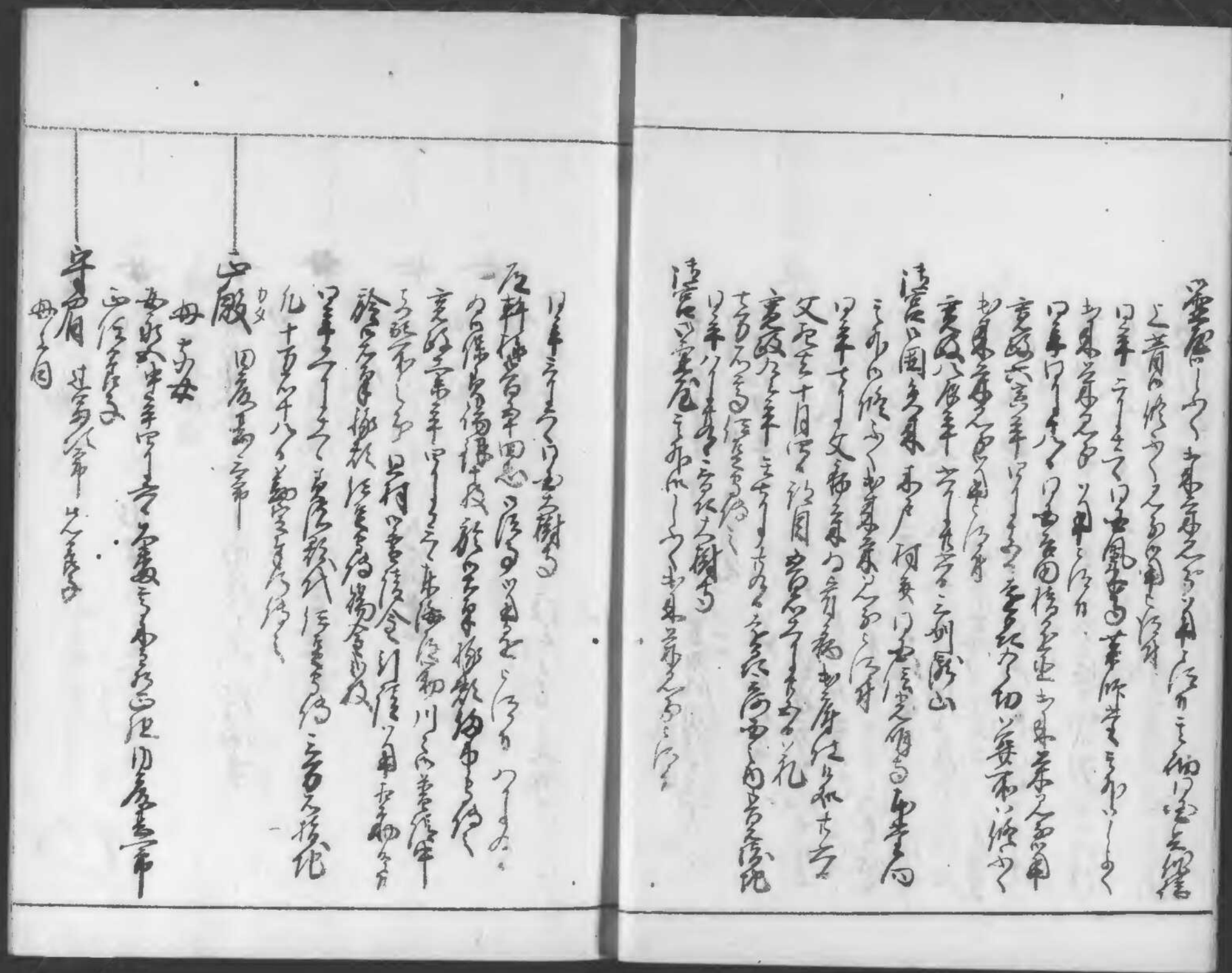

国立公文書館
National Archives of Japan

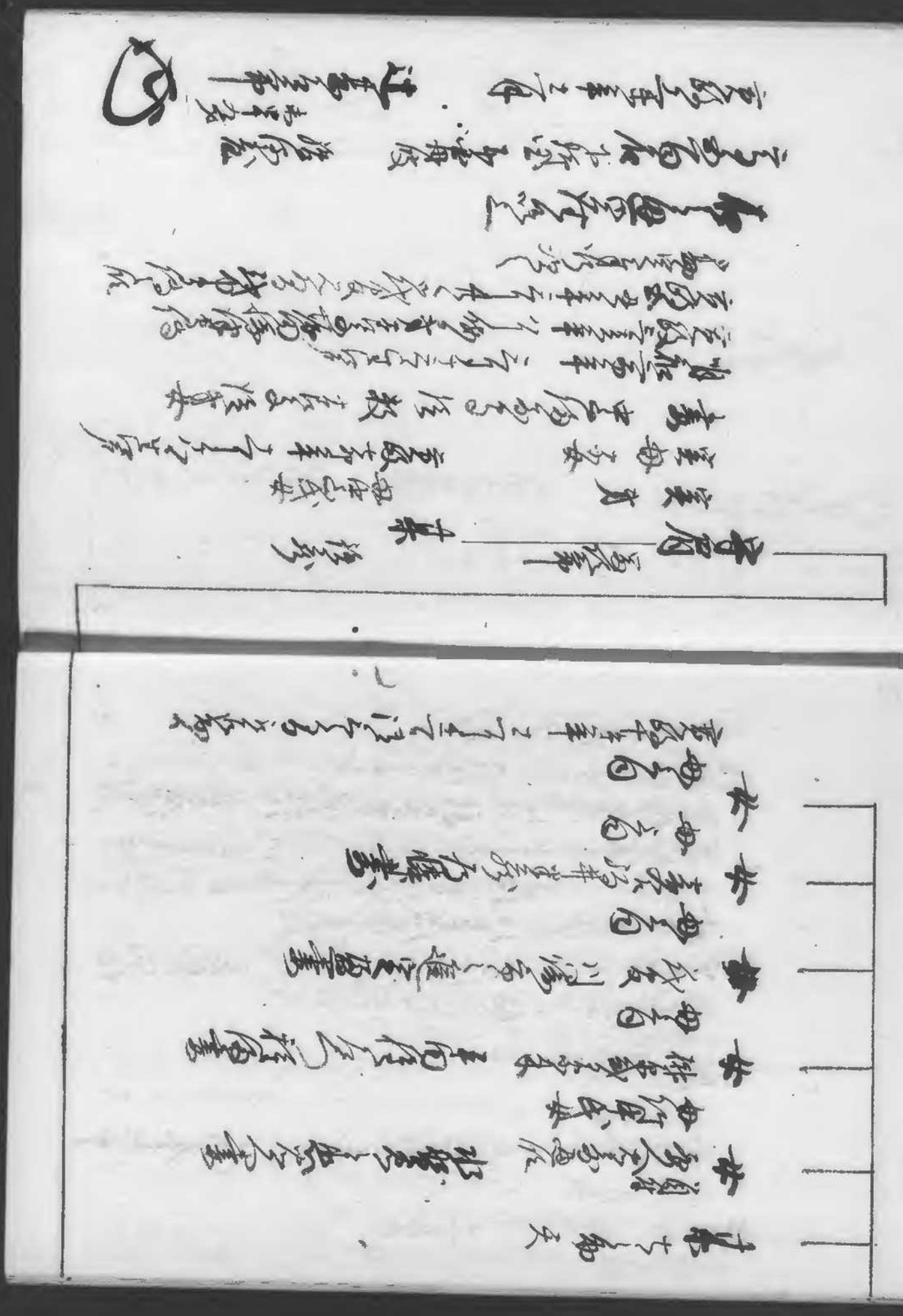

国立公文書館
National Archives of Japan

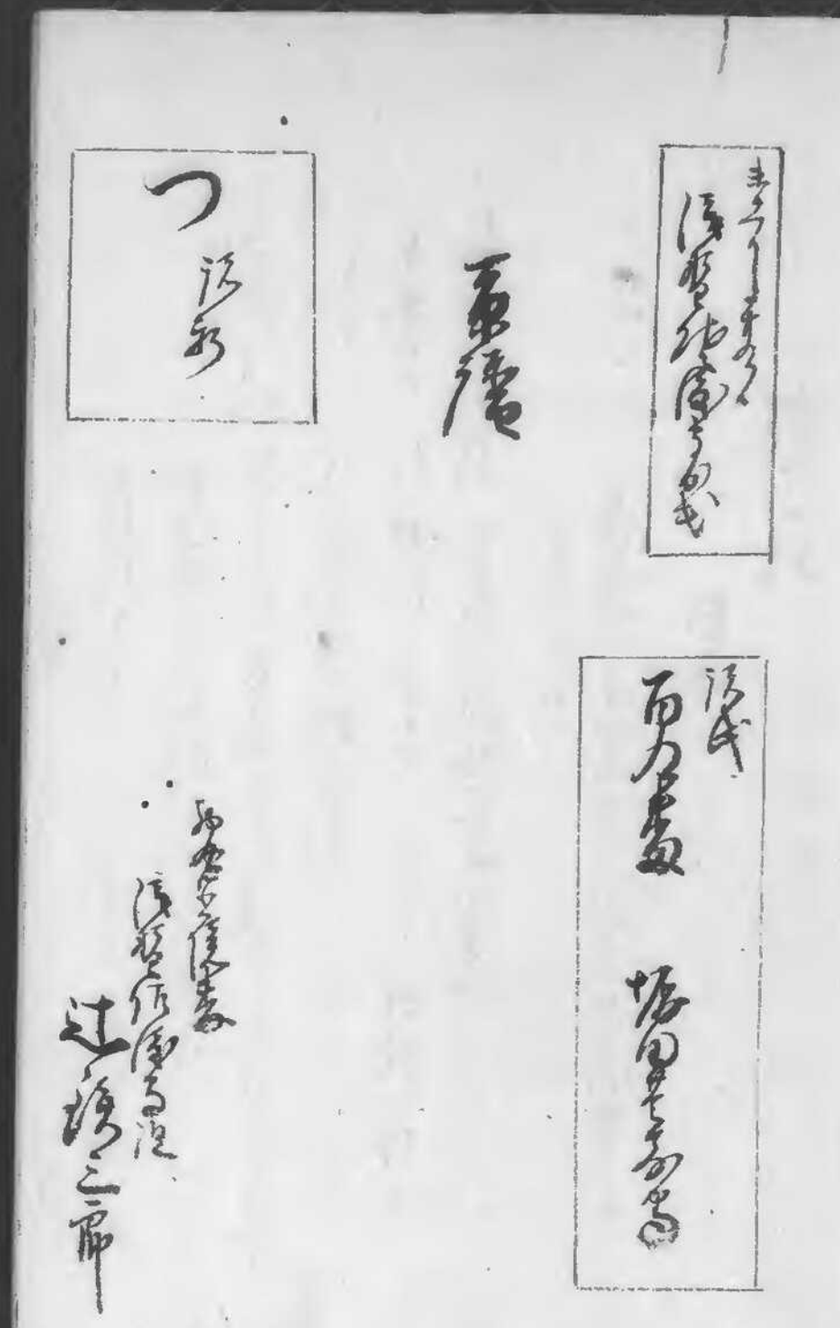

国立公文書館
National Archives of Japan

国立公文書館
National Archives of Japan

[illegible]

[illegible]

[illegible]

高親

母

妻

国立公文書館
National Archives of Japan

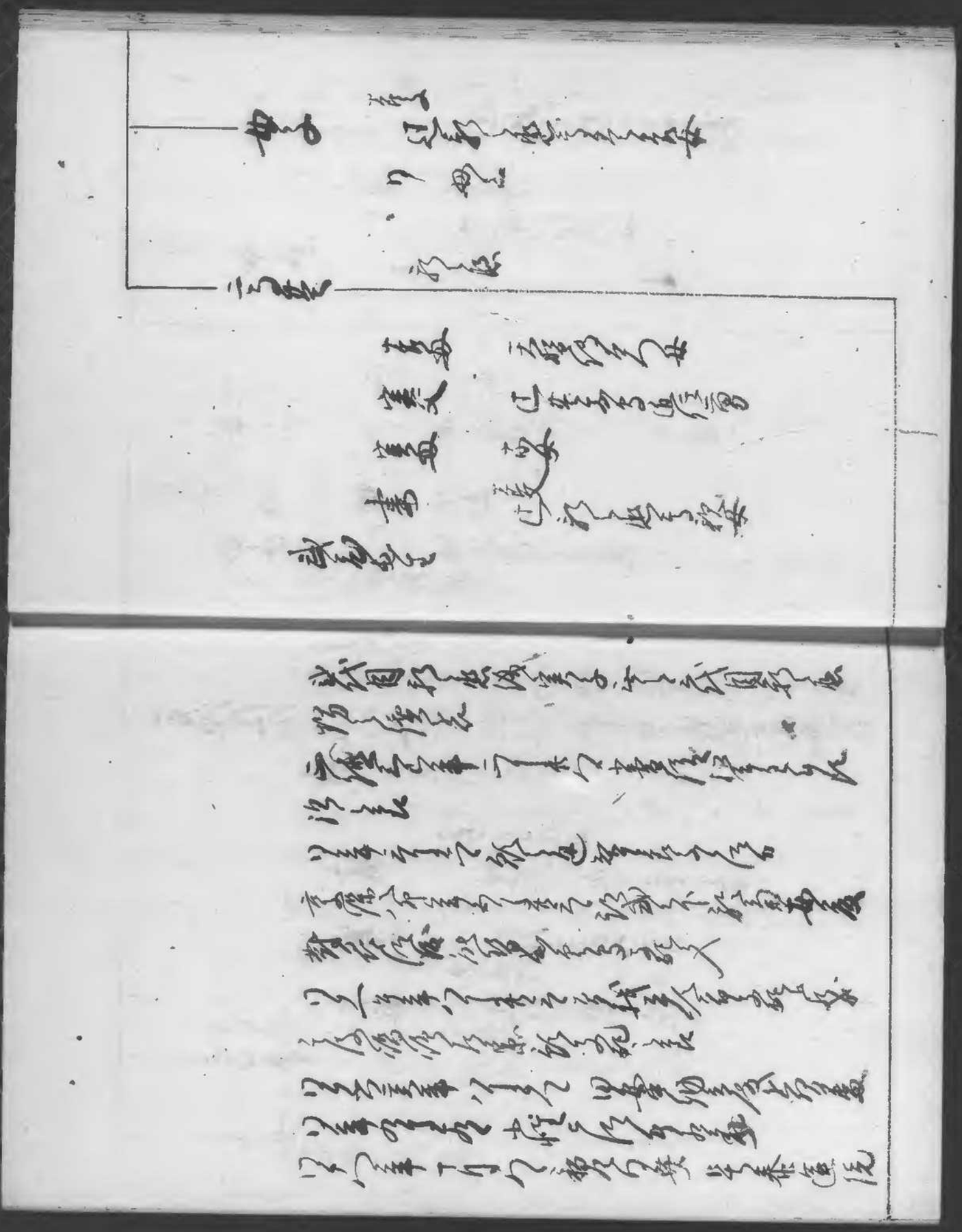

国立公文書館
National Archives of Japan

高麗義倉

[illegible]

[illegible]

[illegible]

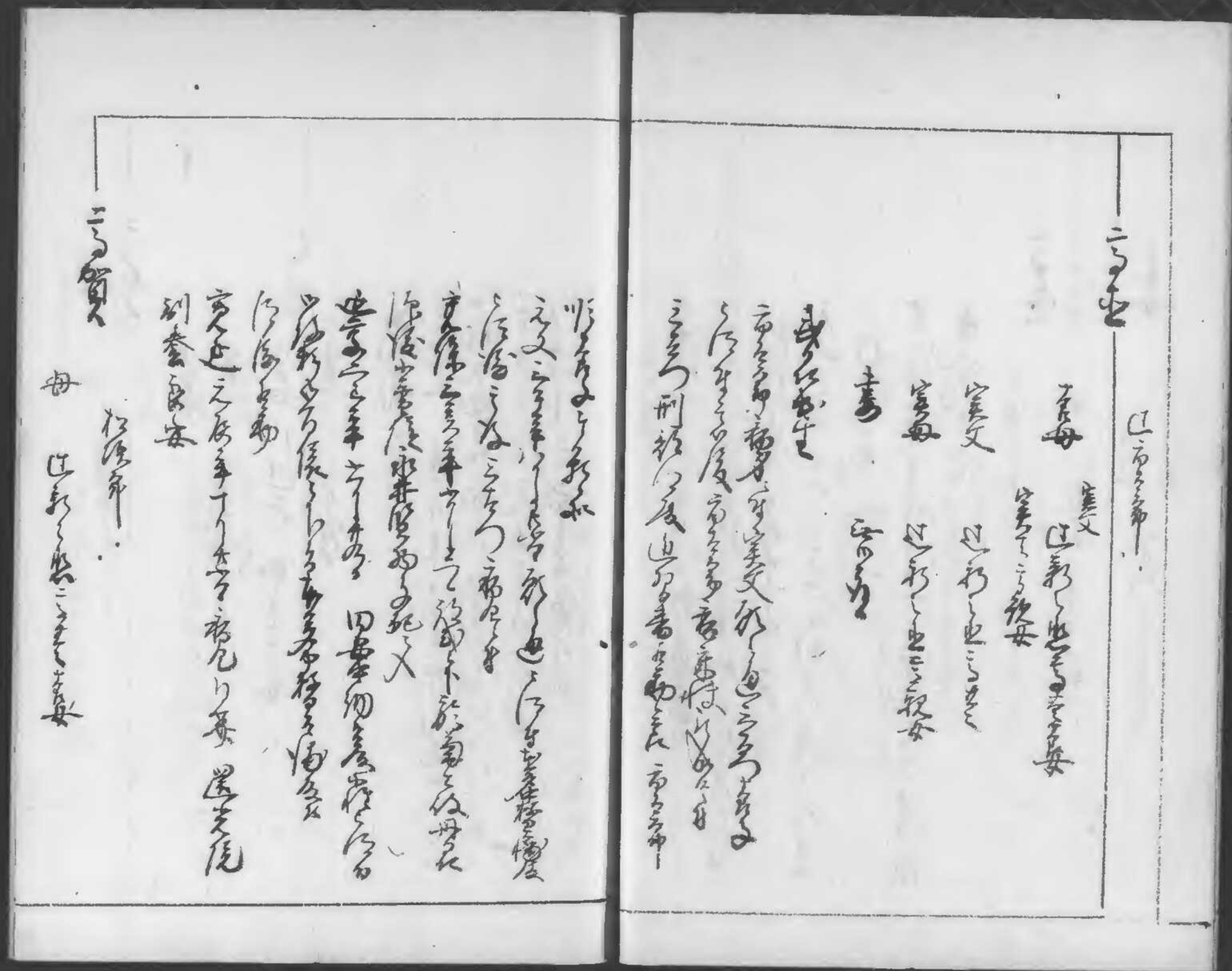

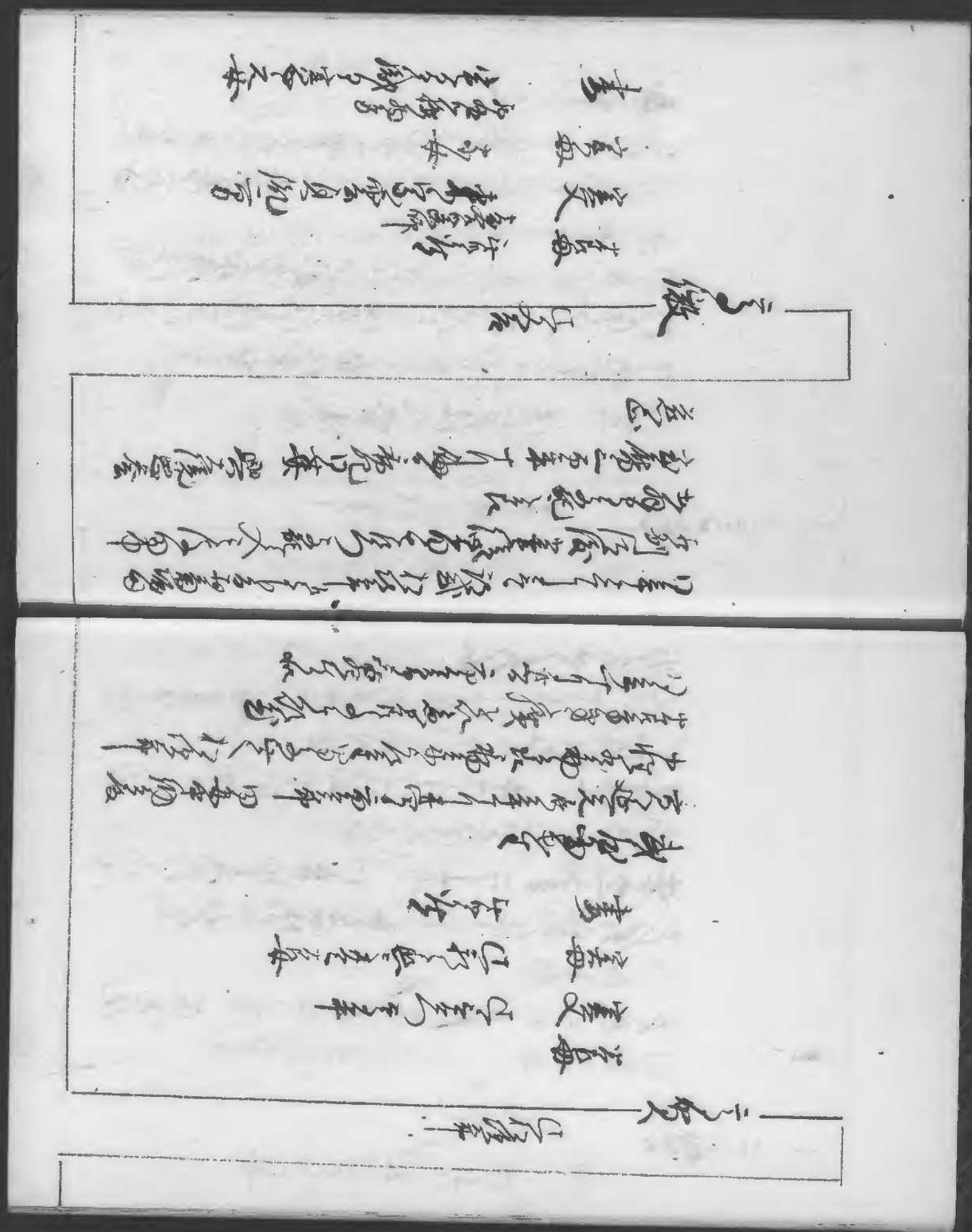

国立公文書館
National Archives of Japan

言書　第一冊　法華

母

[illegible]

[illegible]

[illegible]

[illegible]

国立公文書館
National Archives of Japan

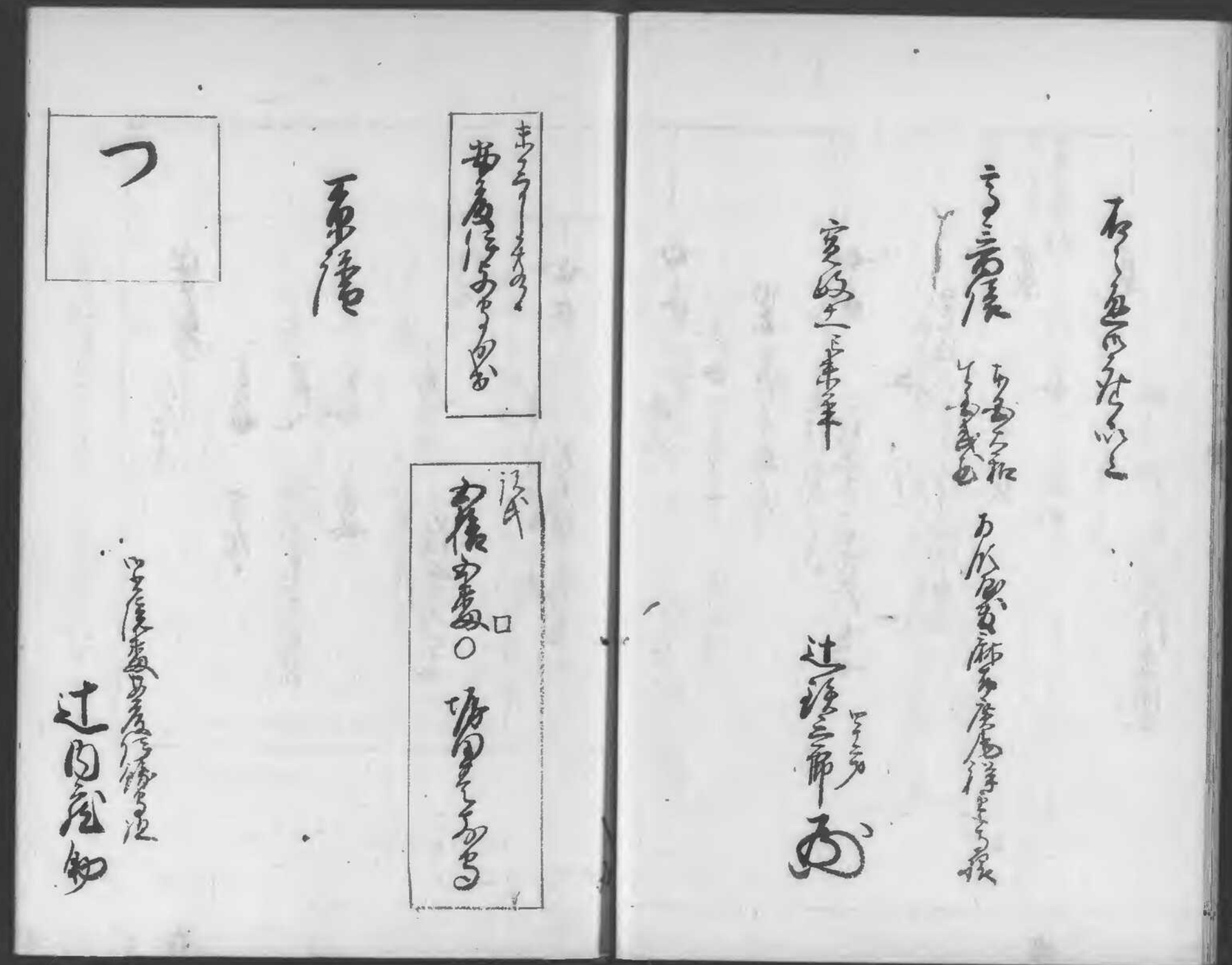

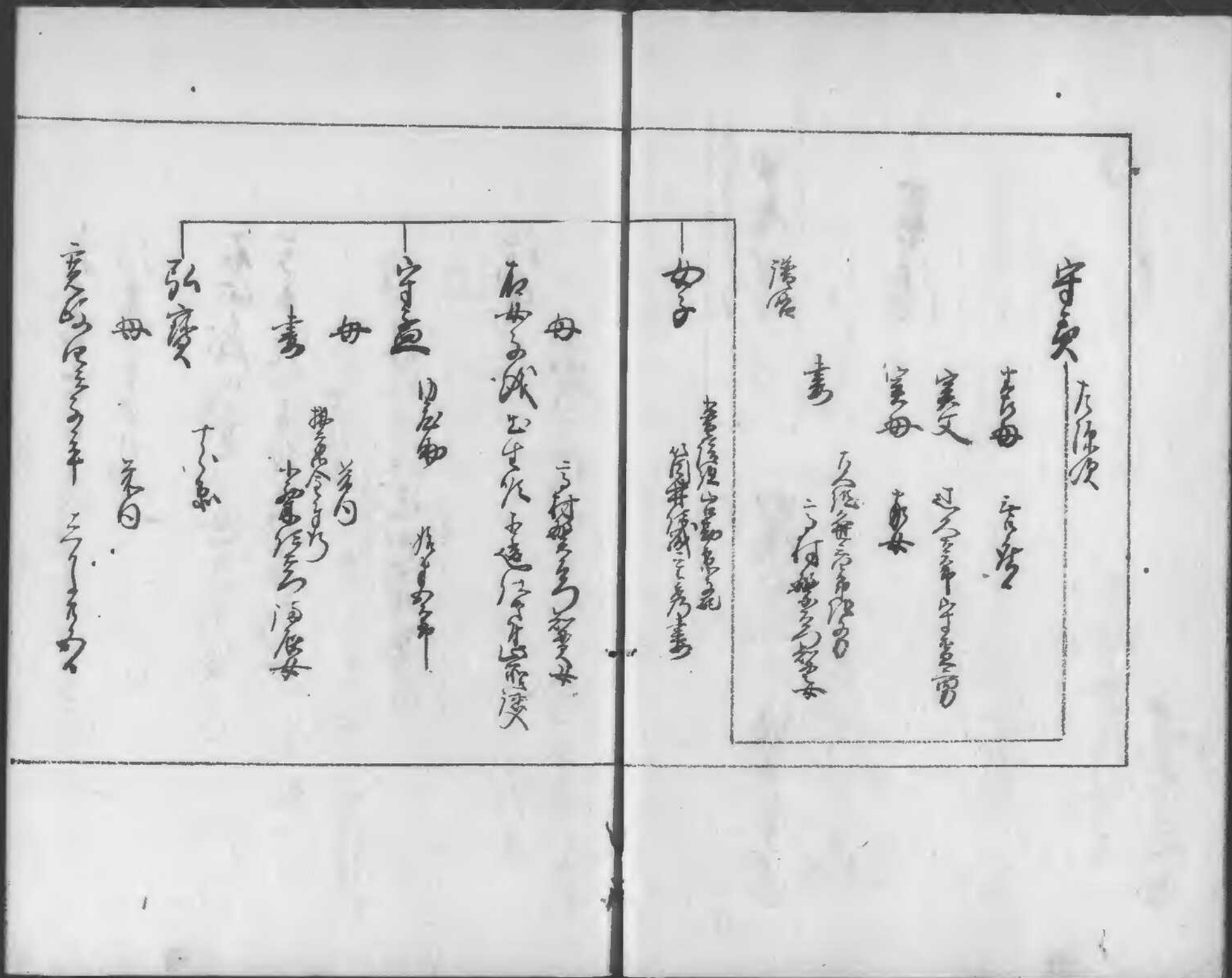

[illegible]

右之段四通之通用[illegible]

[illegible]

辻内左衛門

源氏

[illegible]

[illegible]

[illegible]

辻

[illegible]

[illegible]

[illegible]

幕之段　[illegible]

[illegible]　右同

[illegible]　蘭之丸

信濃国諏訪郡道意日記

[illegible]

[illegible]

[illegible]

[illegible]

[illegible]

[illegible]

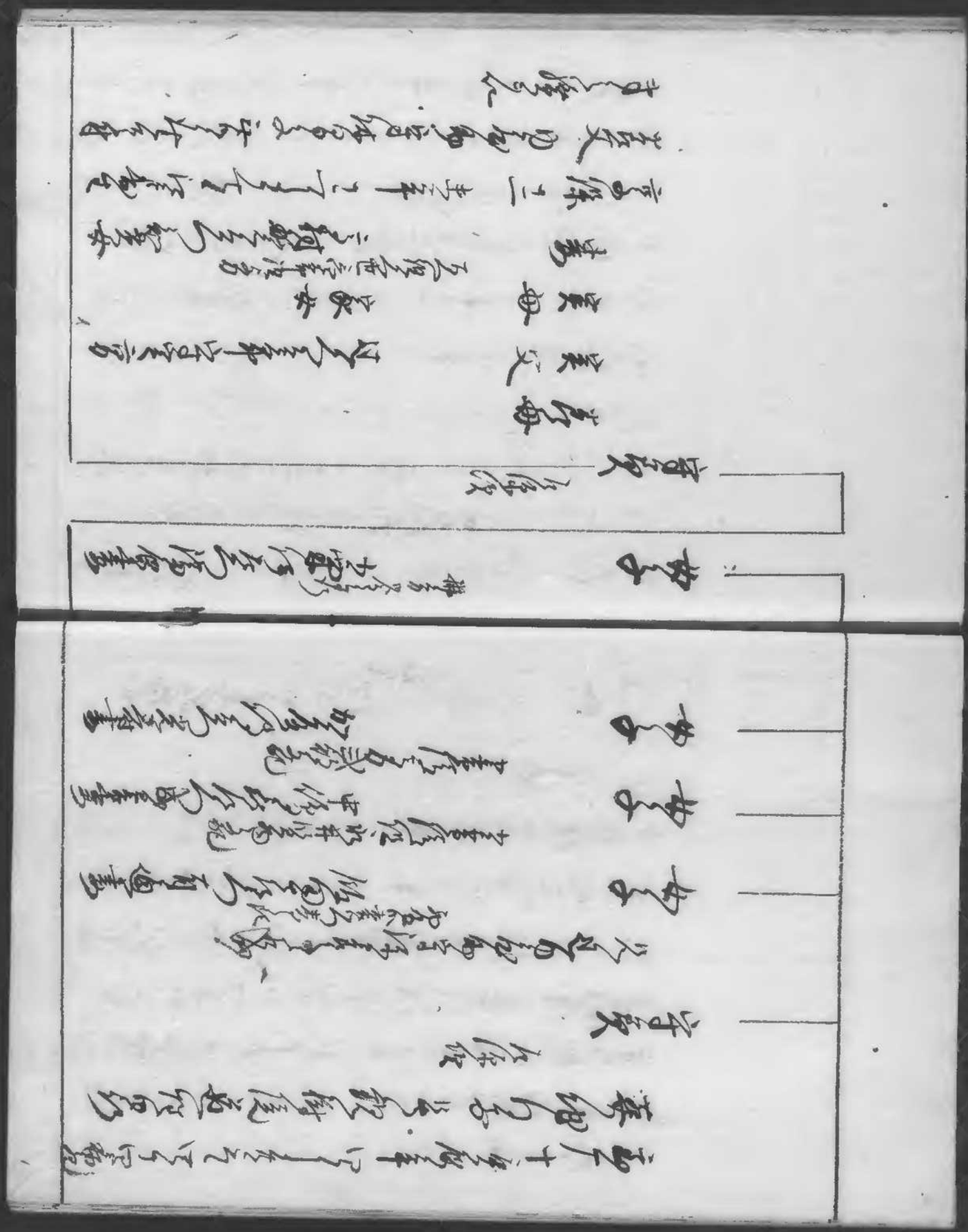

国立公文書館
National Archives of Japan

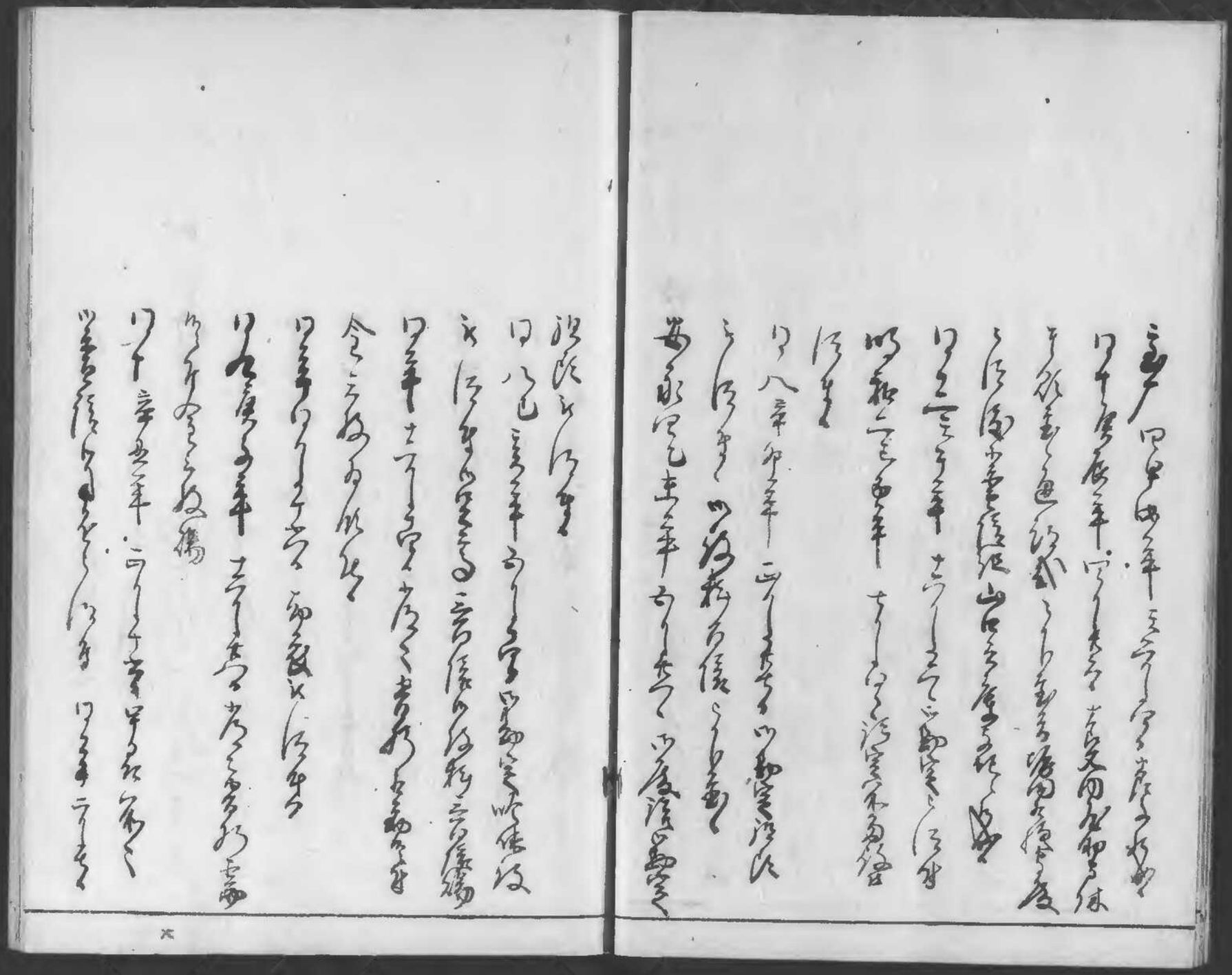

国立公文書館
National Archives of Japan

[illegible]

[illegible]

[illegible]

[illegible]

[illegible]

[illegible]

弘家

母

妻

女子

母

妻

一

[illegible]

[illegible]

[illegible]

[illegible]

[illegible]

[illegible]

[illegible]

[illegible]

[illegible]

[illegible]

国立公文書館
National Archives of Japan

文禄書　信玄・辺　[illegible]

[illegible]

[illegible]

国立公文書館
National Archives of Japan

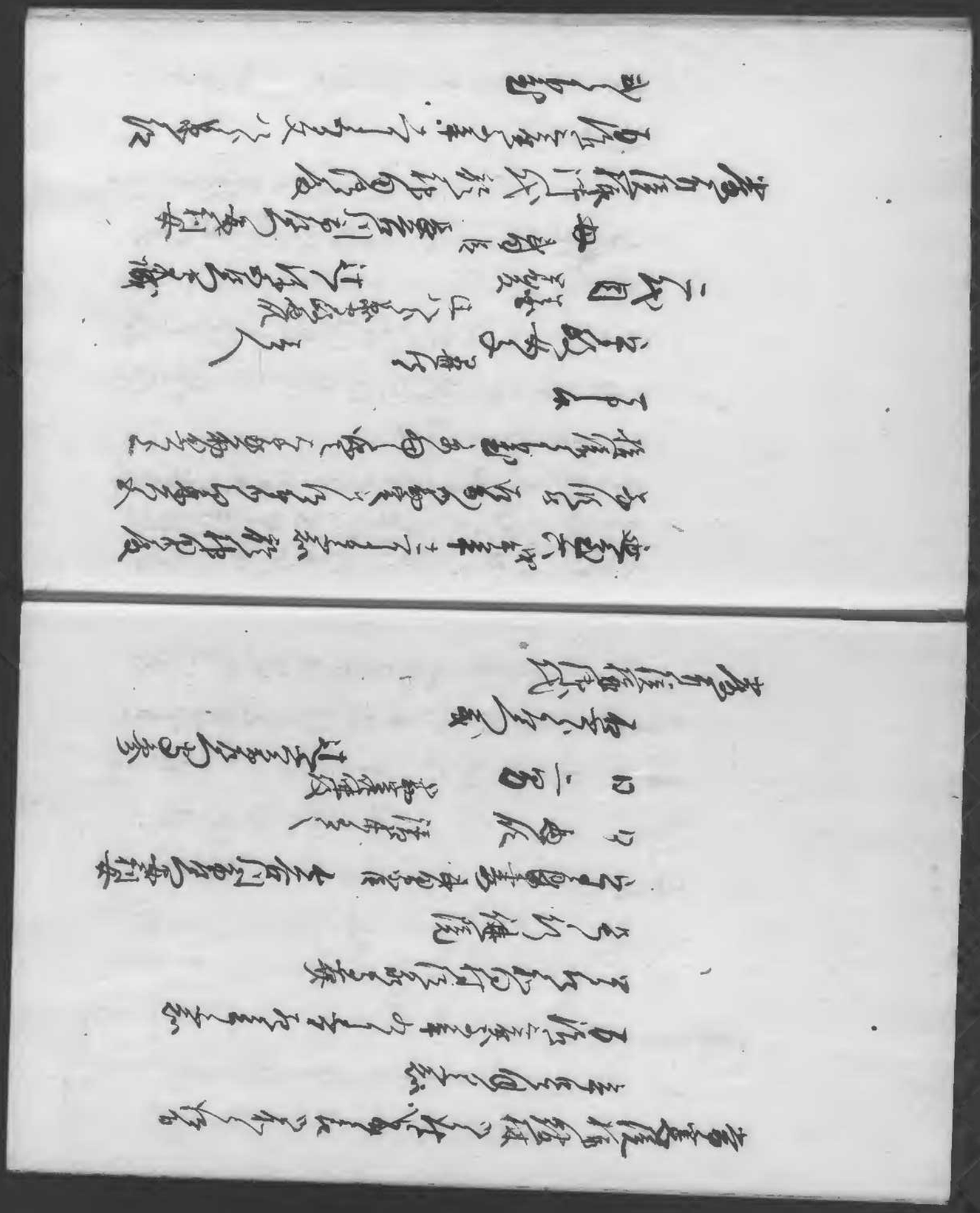

国立公文書館
National Archives of Japan

国立公文書館
National Archives of Japan

[illegible]

[illegible]

[illegible]

[illegible]

宇[illegible]書

口 [illegible]

口 二百 [illegible]

口 [illegible]

口 [illegible]

口 [illegible]

口 [illegible]

口 [illegible]

口 [illegible]

[illegible]年八年 [illegible]

[illegible]

[illegible]

[illegible]

[illegible]

[illegible]

一 [illegible]

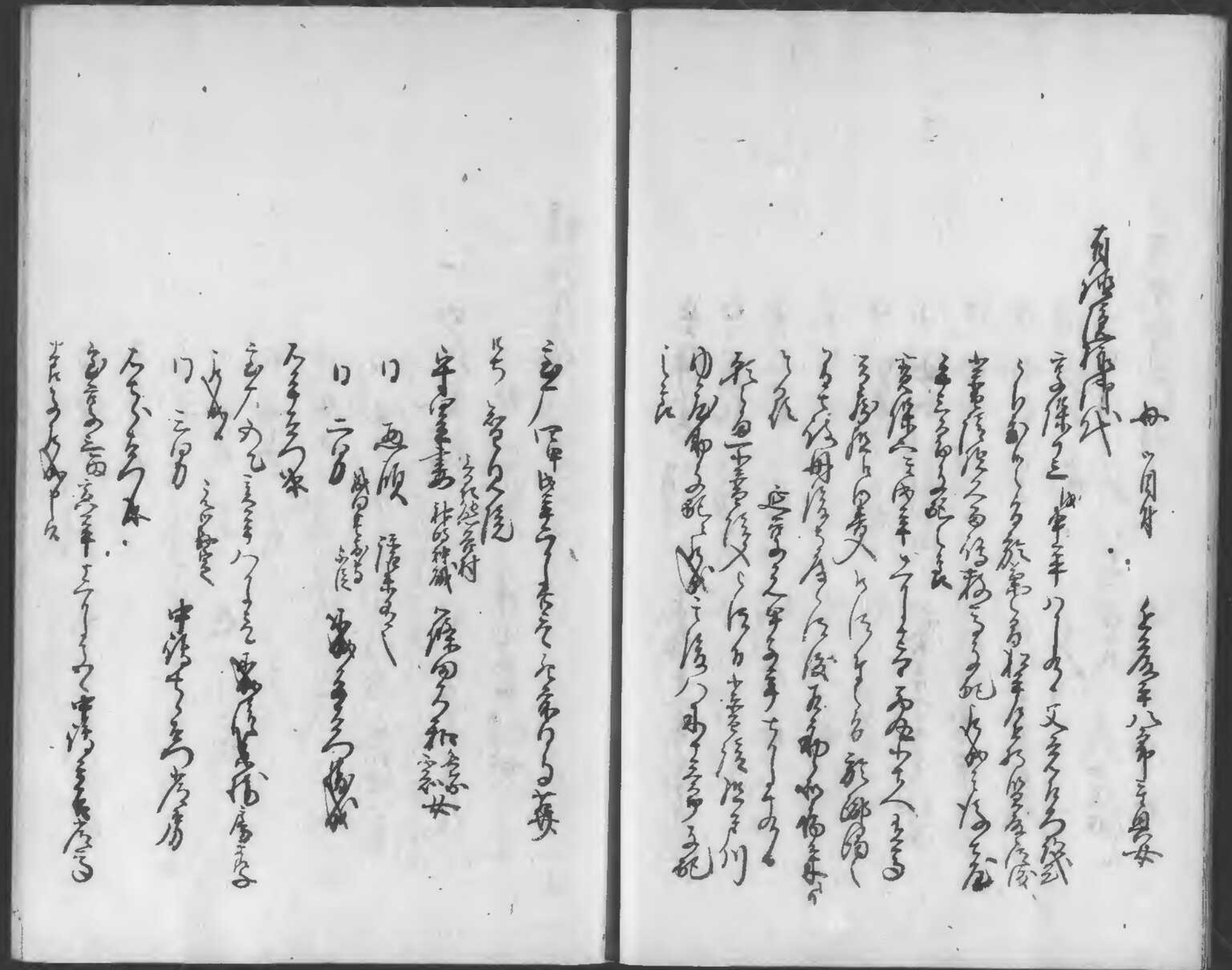

国立公文書館
National Archives of Japan

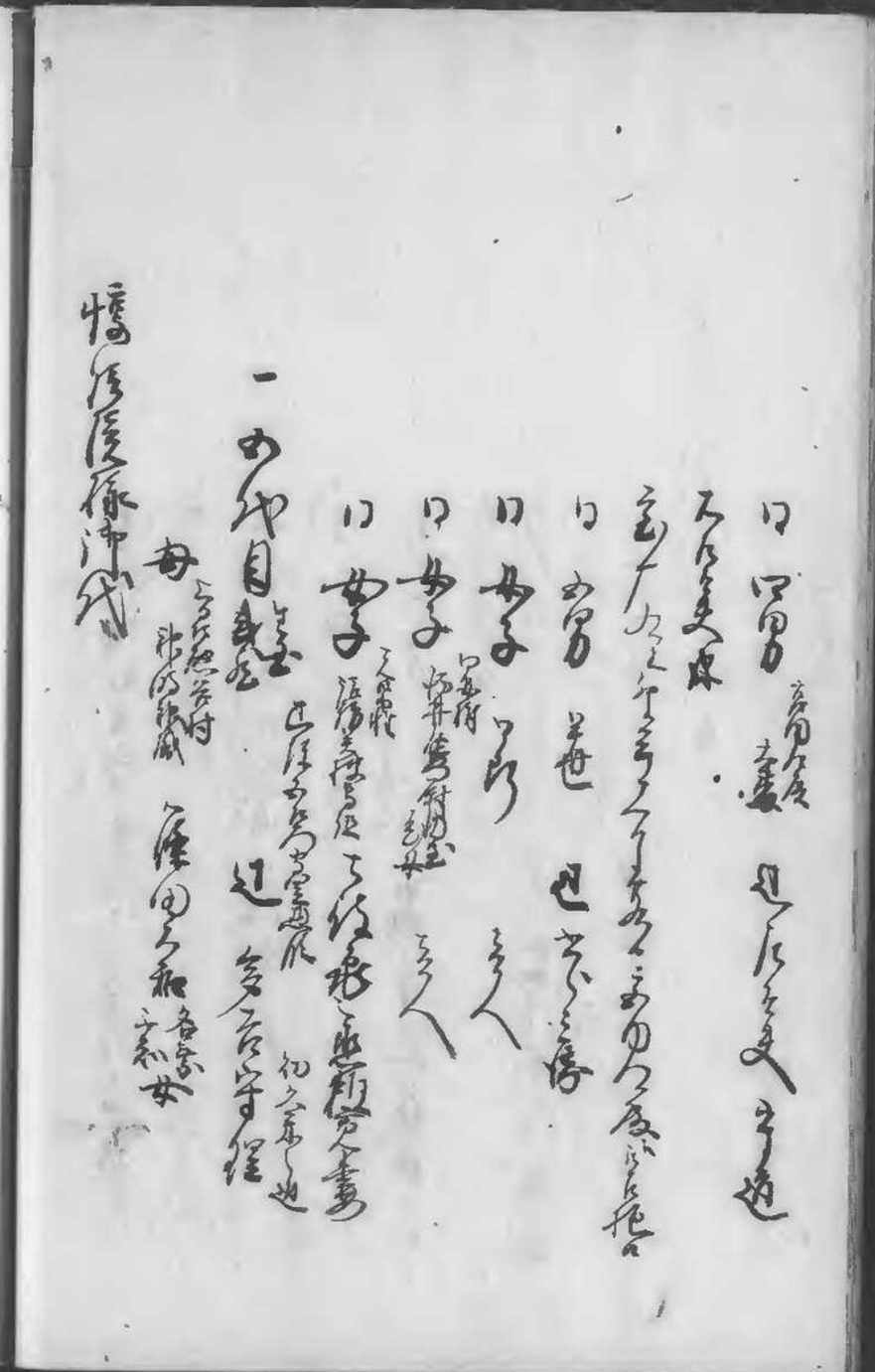

[illegible]

[illegible]

[illegible]

[illegible]

一六代目

[illegible]

[illegible]

[illegible]

国立公文書館
National Archives of Japan

[illegible]

辻氏

[illegible]

幕[illegible]

[illegible]

[illegible]

書 [illegible]

[illegible]

神[illegible]

[illegible]

[illegible]

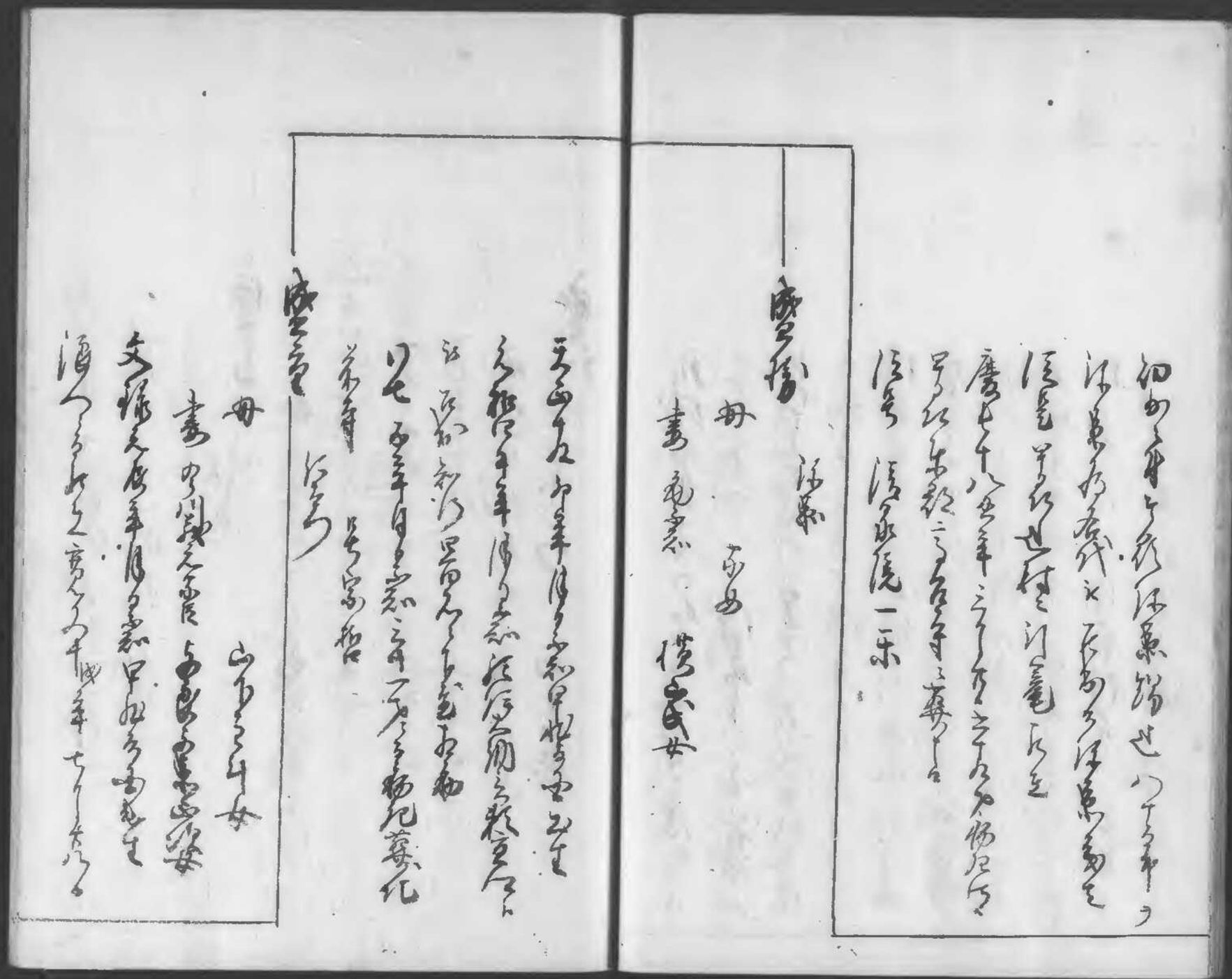

国立公文書館
National Archives of Japan

[illegible]

[illegible]

[illegible]

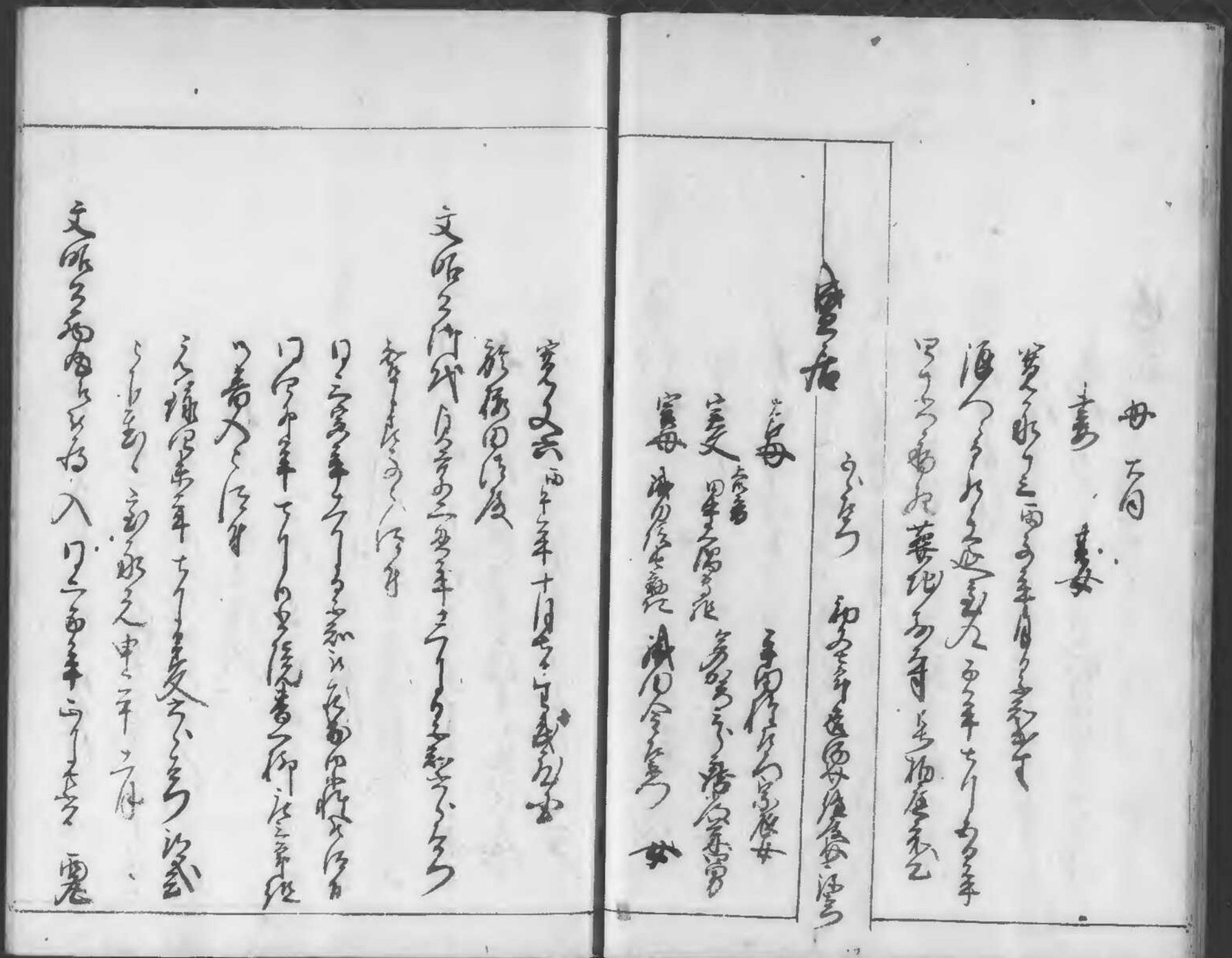

国立公文書館
National Archives of Japan

母子

母

母

母子

母

母子

母

母

母子

母

母

母子

母

母子

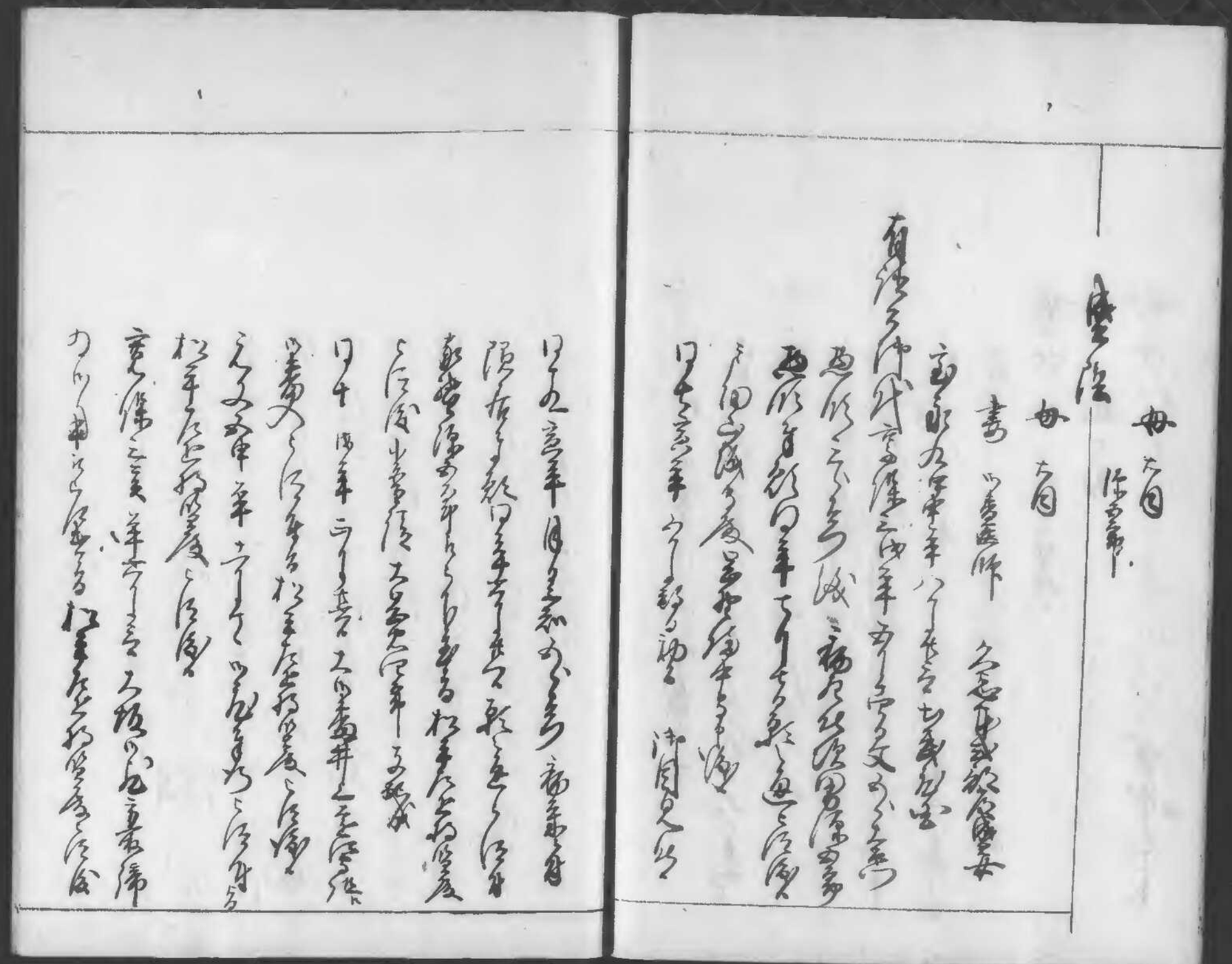

国立公文書館
National Archives of Japan

[illegible]

[illegible]

[illegible]

国立公文書館
National Archives of Japan

国立公文書館
National Archives of Japan

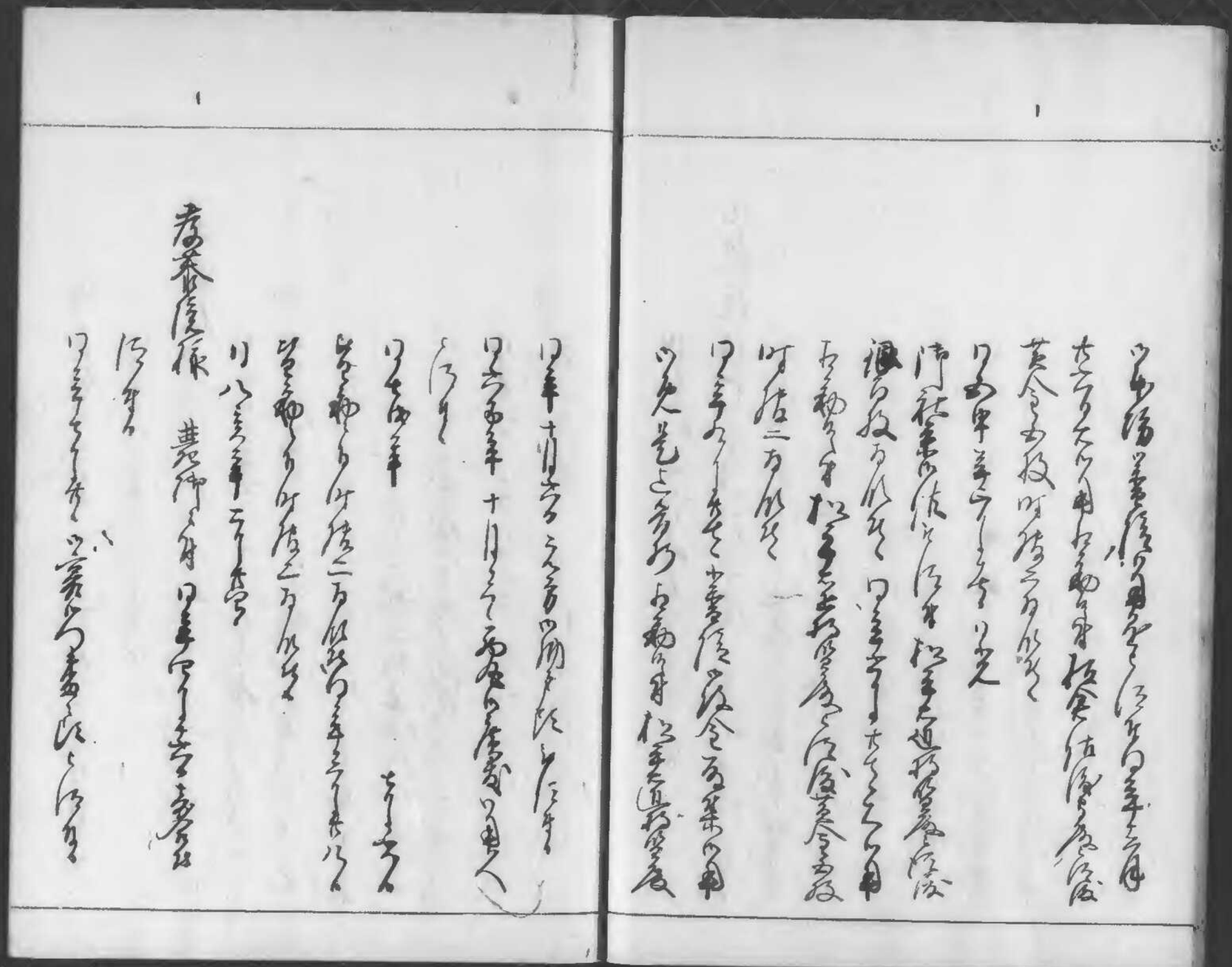

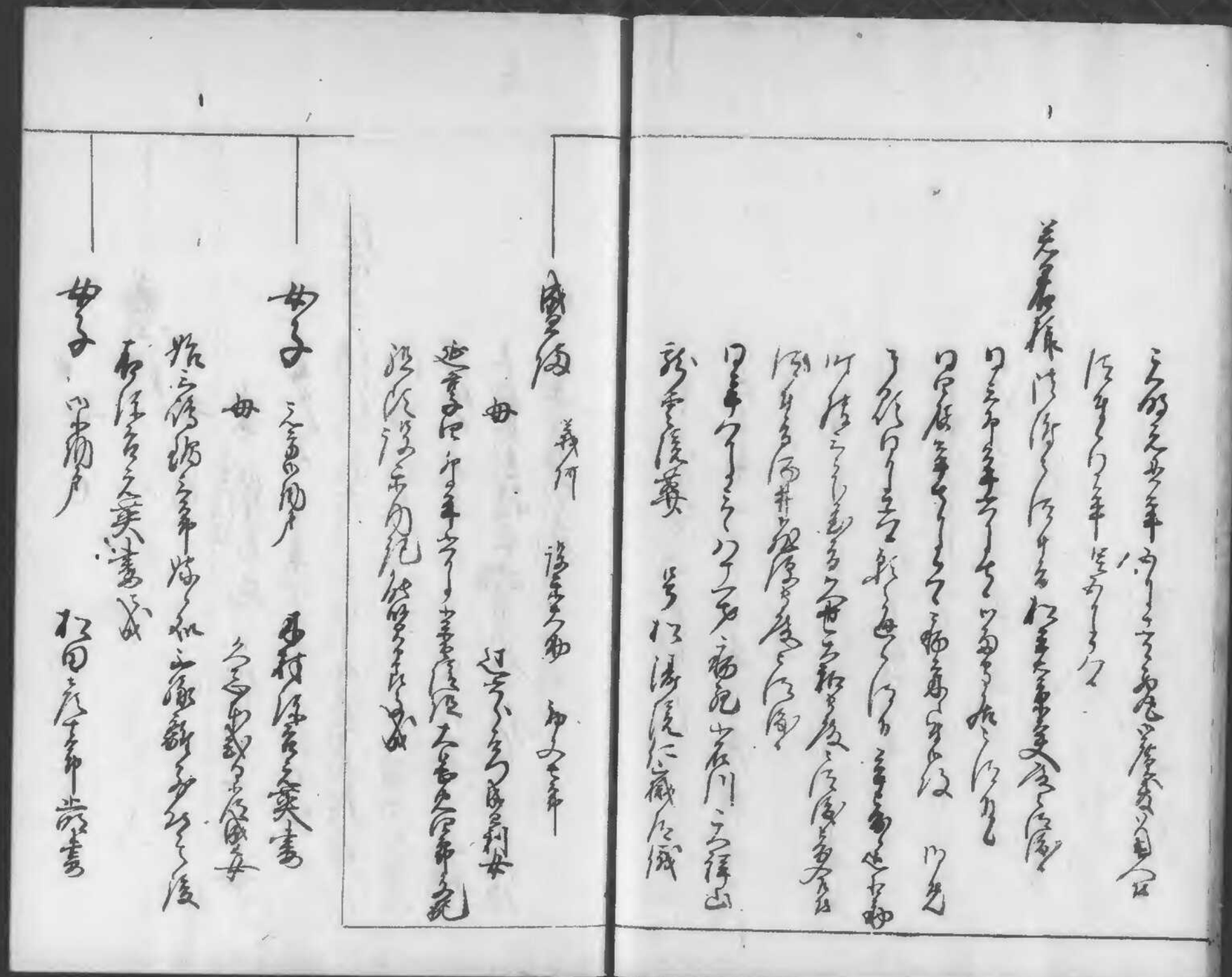

国立公文書館
National Archives of Japan

源姓

辻

[illegible]

[illegible]

[illegible]

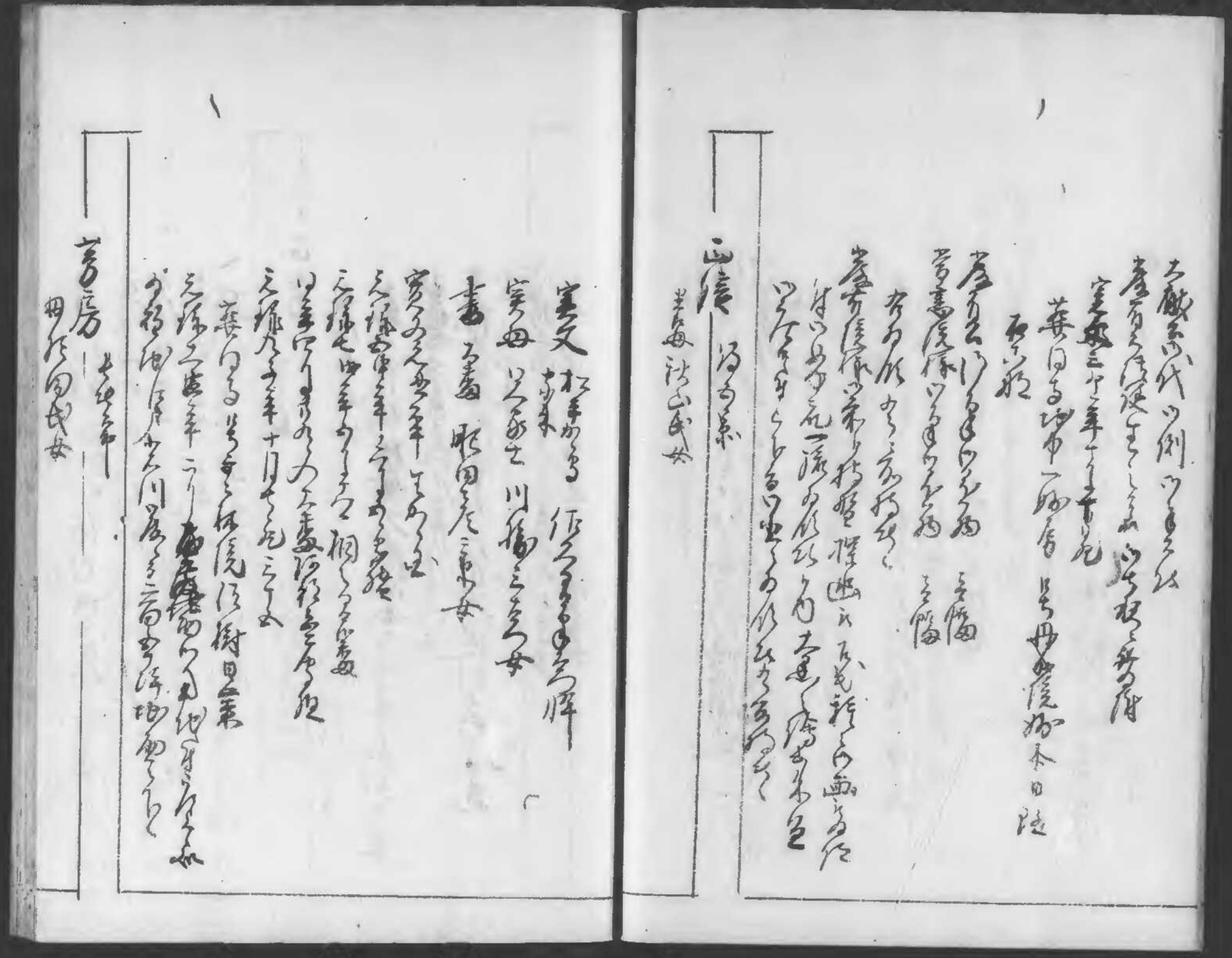

国立公文書館
National Archives of Japan

国立公文書館
National Archives of Japan

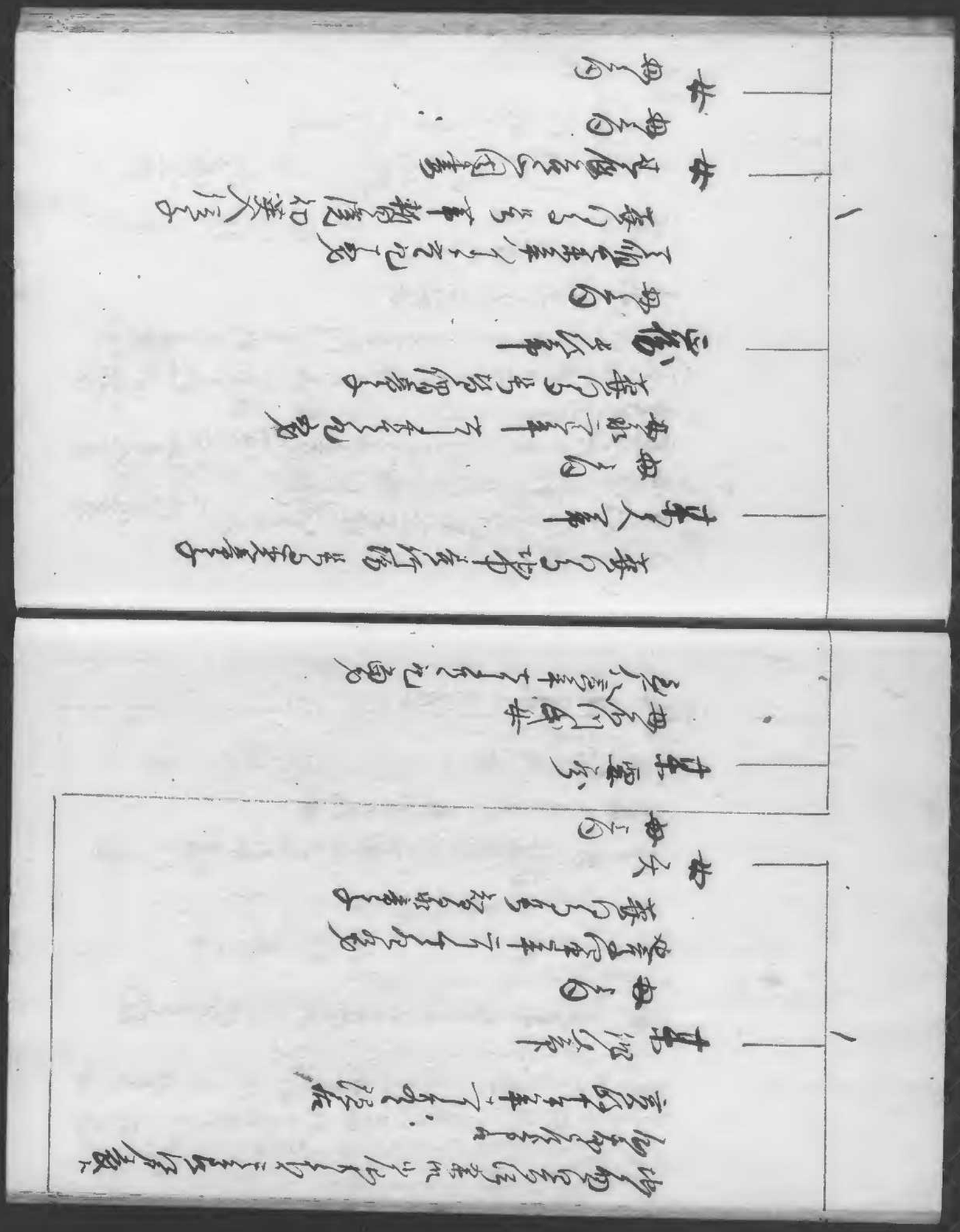

国立公文書館
National Archives of Japan

国立公文書館
National Archives of Japan

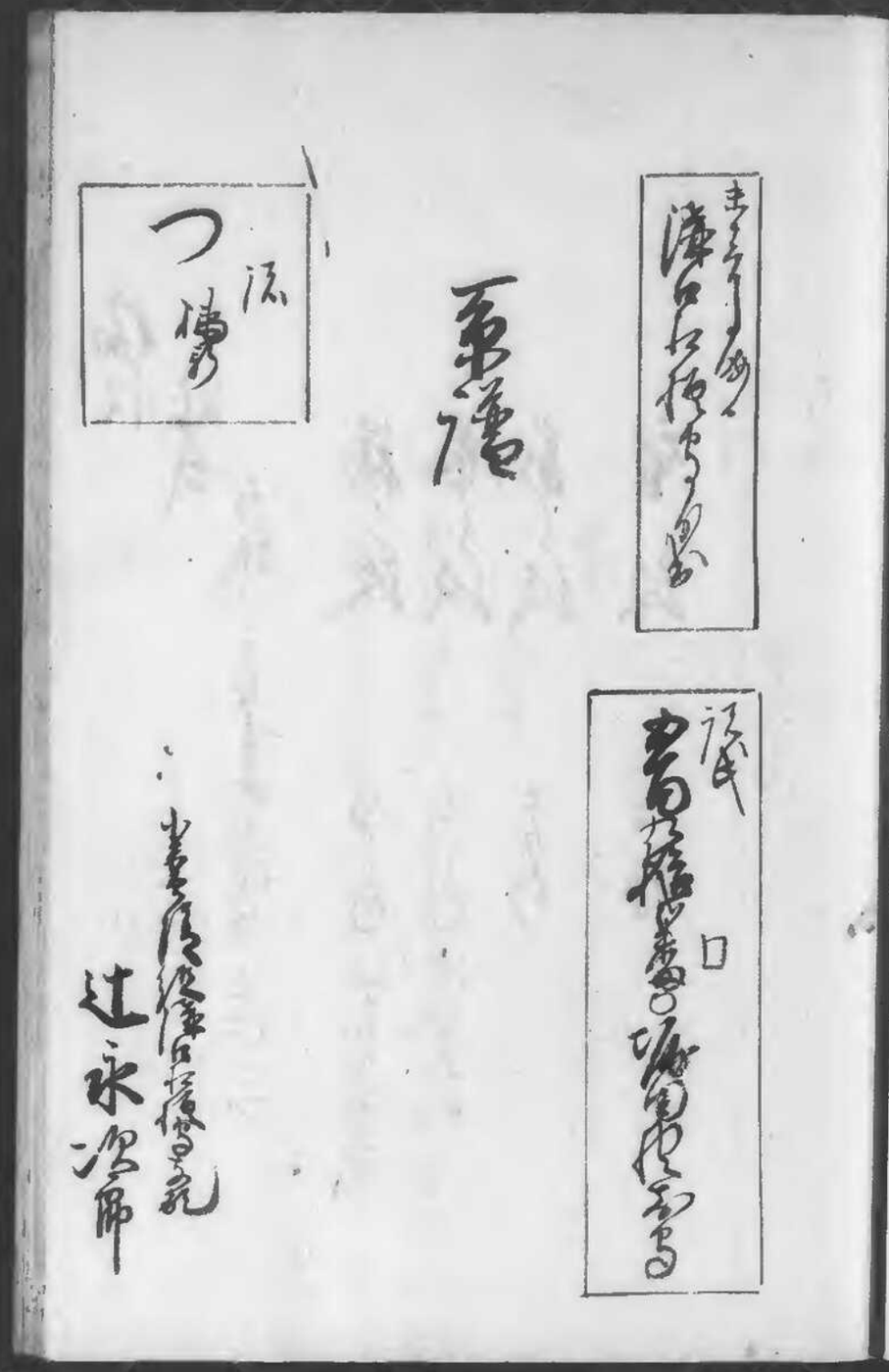

国立公文書館
National Archives of Japan

国立公文書館
National Archives of Japan

山義

母

実父

実母

妻

智章

母

妹

妻

妹

妻

[illegible]

[illegible]

[illegible]

政敏（トシ）

山將

源氏

霧氏

[illegible]

正暦 [illegible]

[illegible]

[illegible]

[

[illegible]

[illegible]

[illegible]

国立公文書館
National Archives of Japan

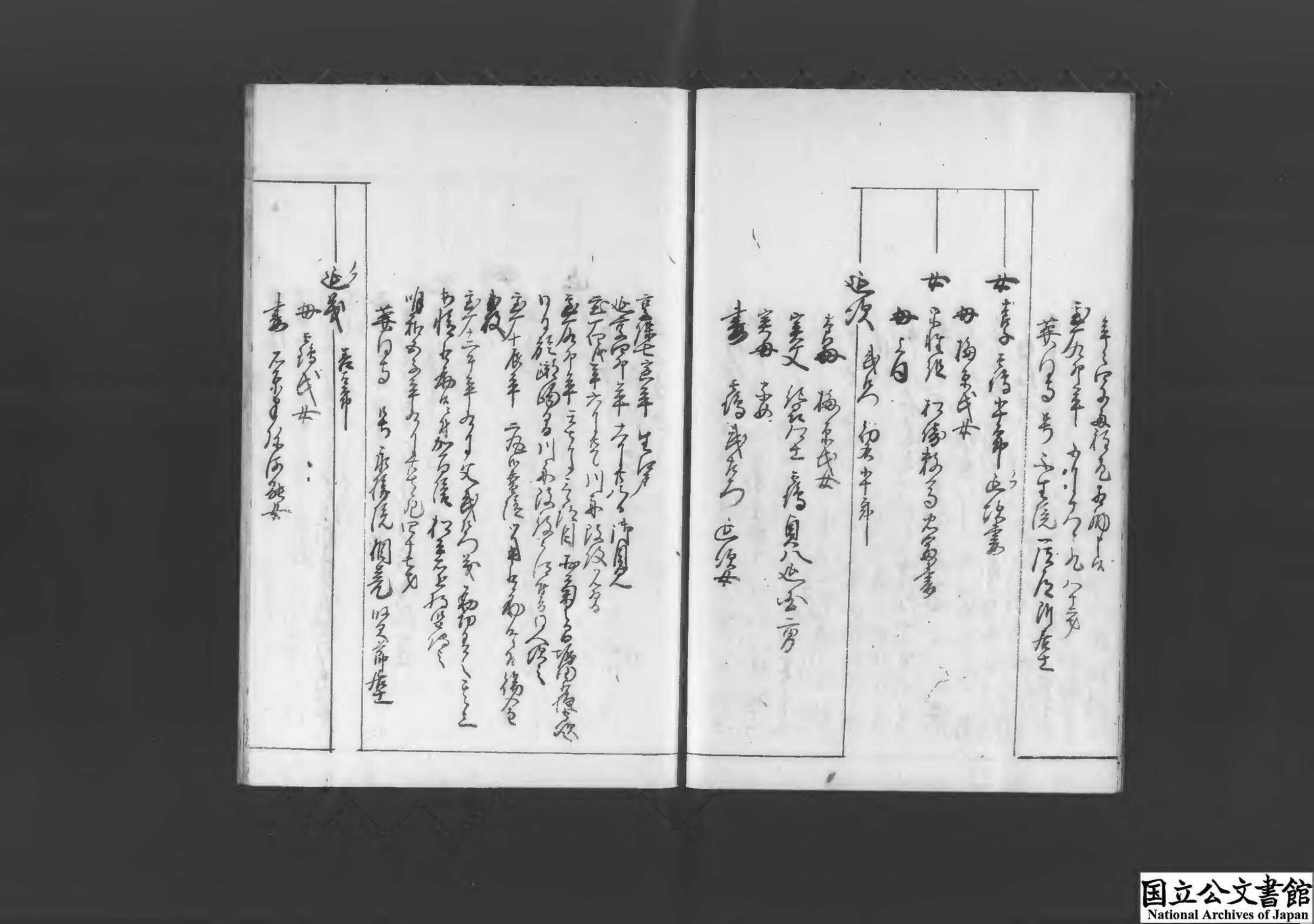

[illegible]

[illegible]

[illegible]

[illegible]

東[illegible]

母方

也純

[illegible]

実父 村[illegible]東[illegible]厳平二男

養父 [illegible]清[illegible]

[illegible]

[illegible]

定淳

[illegible]

母 池[illegible]

実父 [illegible]

[illegible]

実父 [illegible]

実母 [illegible]

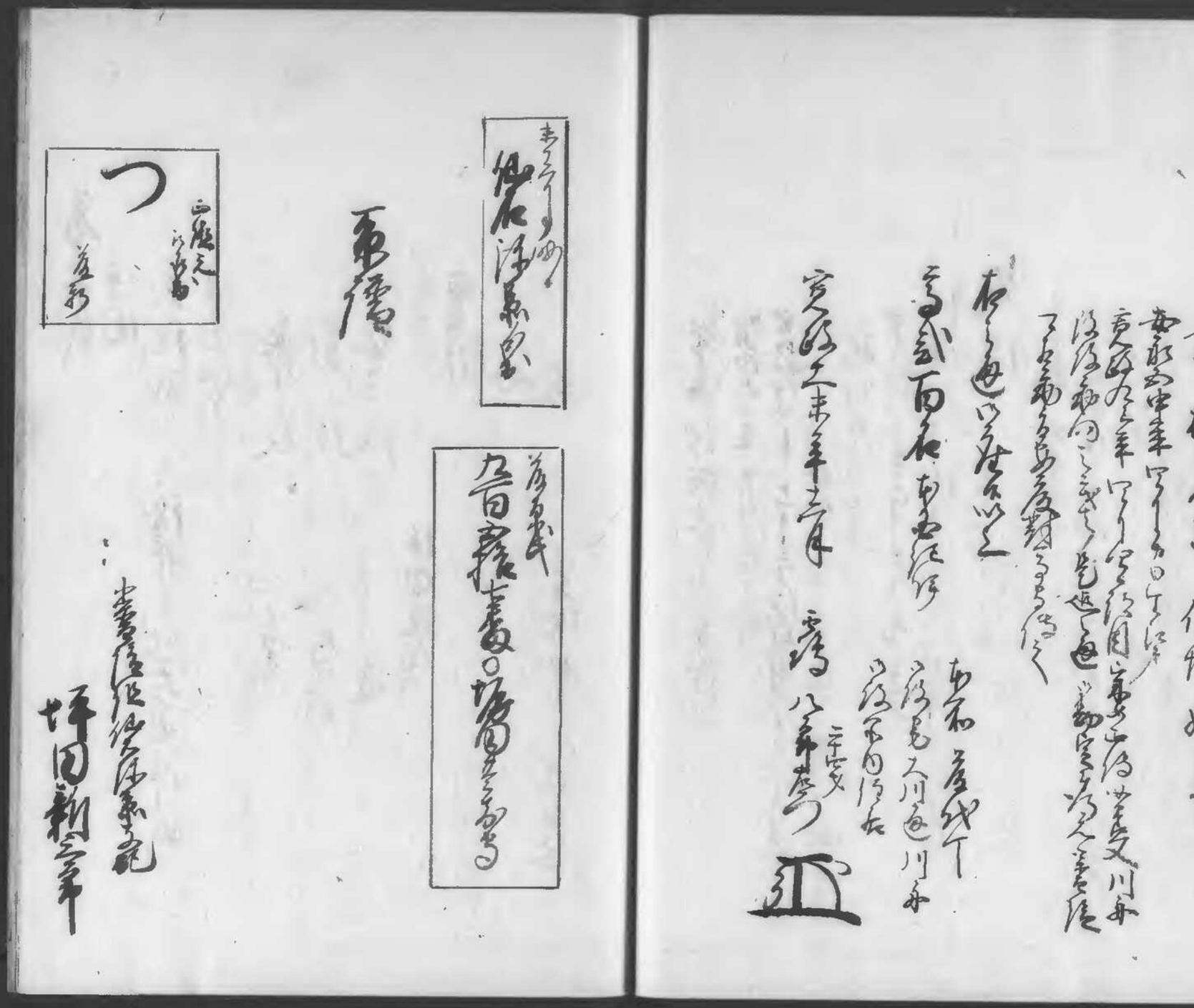

国立公文書館
National Archives of Japan

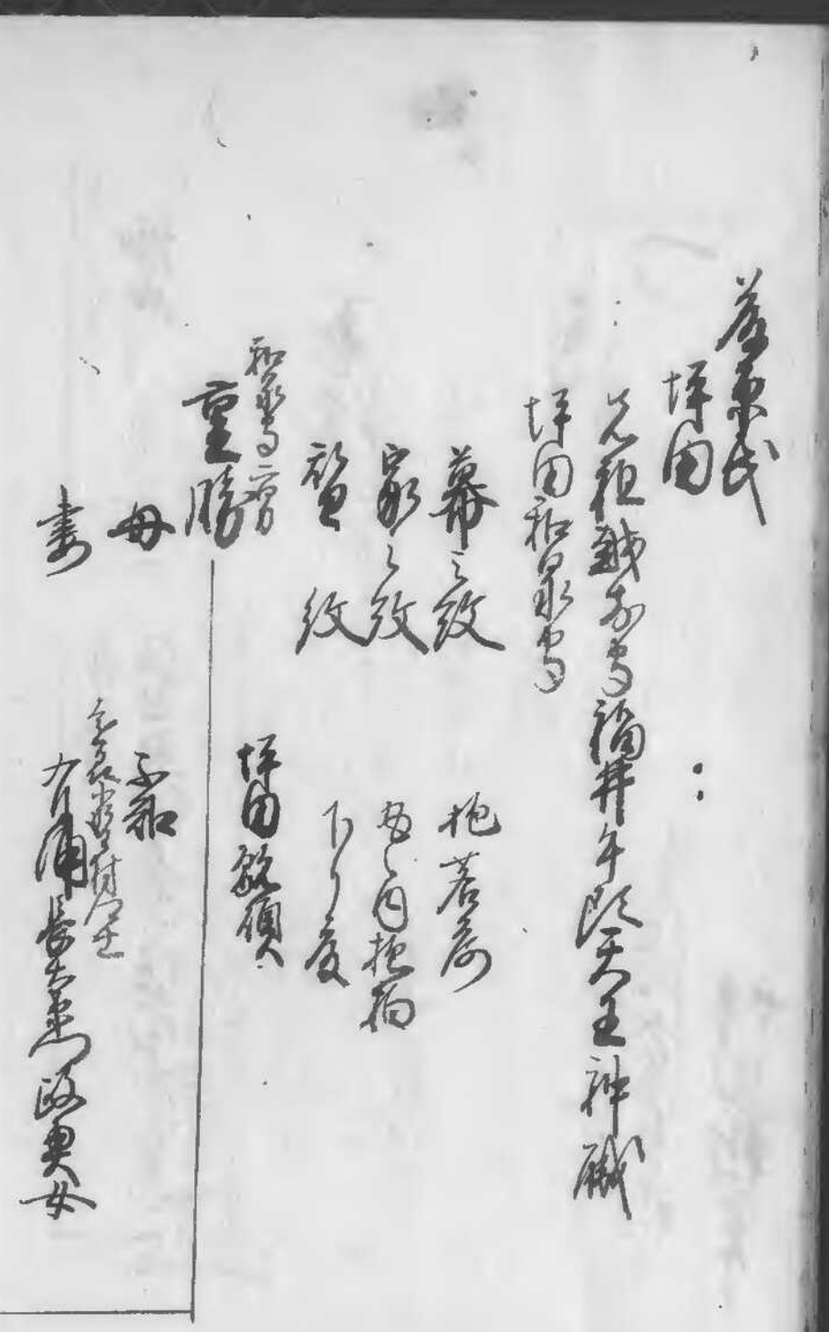

[illegible]

[illegible]

[illegible]

[illegible]

[illegible]

[illegible]

政久

母

書

信長

母

実父

実母

書

国立公文書館
National Archives of Japan

国立公文書館
National Archives of Japan

[illegible]

[illegible]

[illegible]

国立公文書館
National Archives of Japan

右通ヲ以テ
高野儀
文政二年十月

[illegible]
[illegible]
[illegible]

[illegible]
[illegible]
[illegible]

[illegible]
[illegible]

[illegible]
[illegible]

源姓

[illegible]

[illegible]

[illegible]

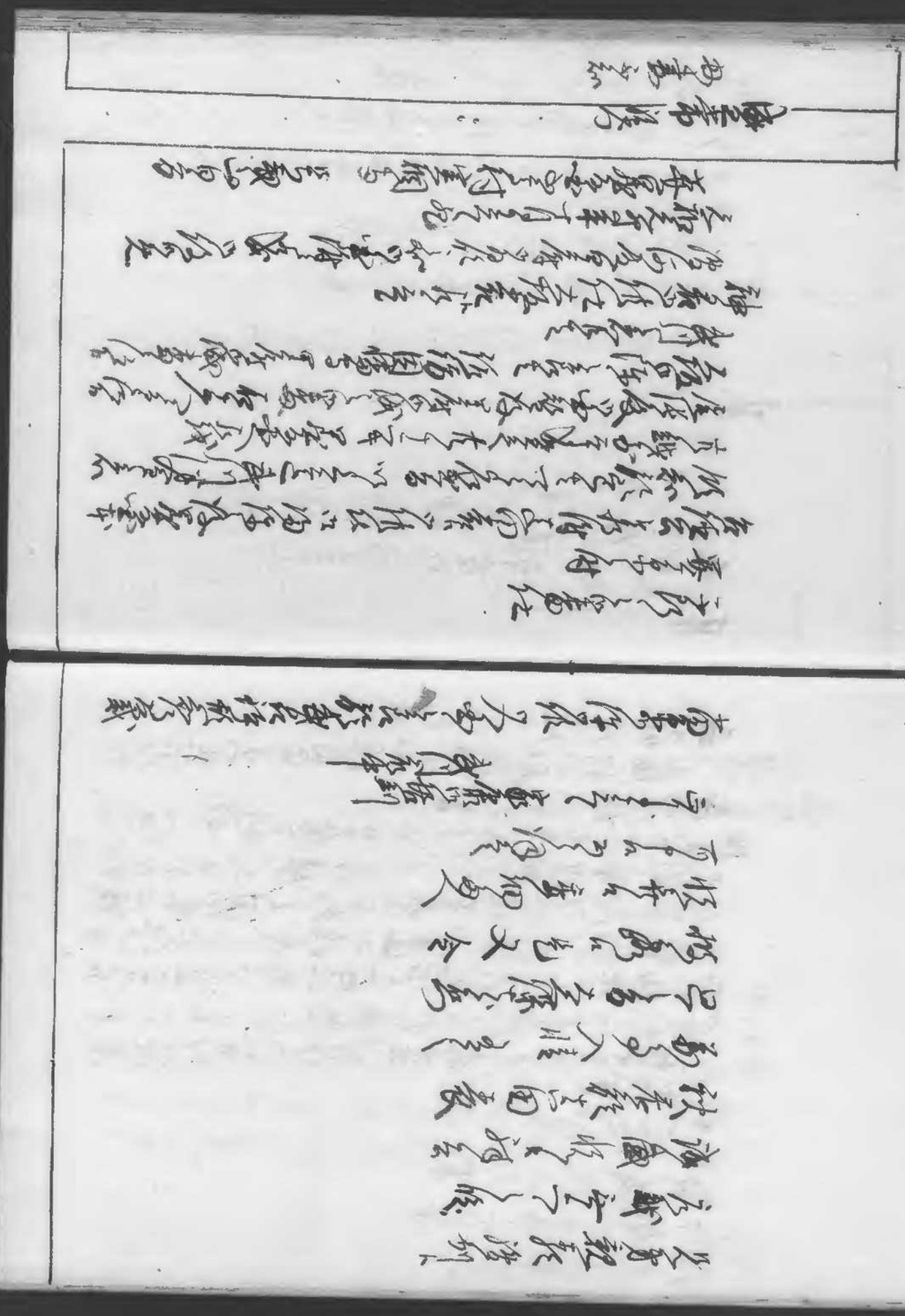

国立公文書館
National Archives of Japan

国立公文書館
National Archives of Japan

国立公文書館
National Archives of Japan

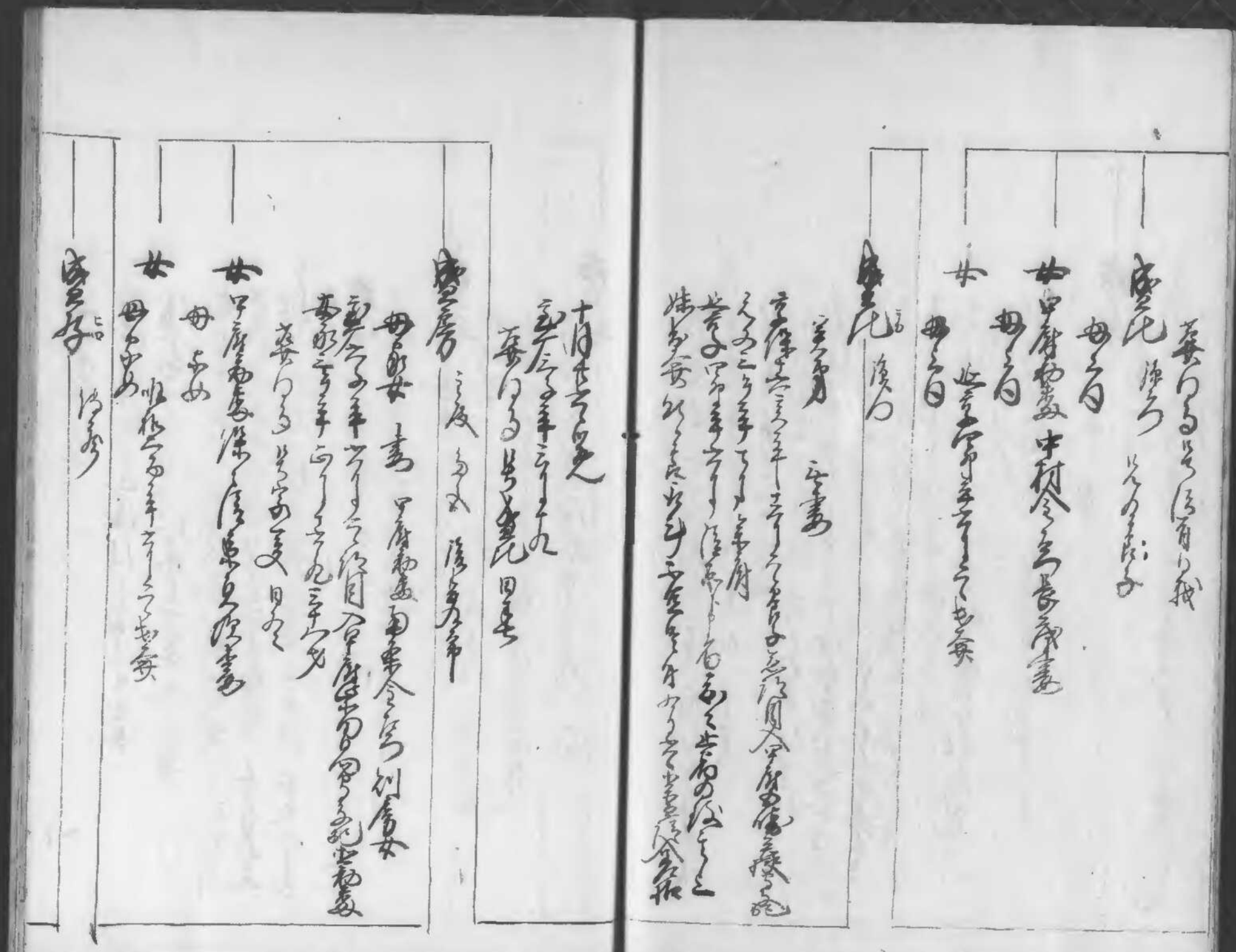

国立公文書館
National Archives of Japan

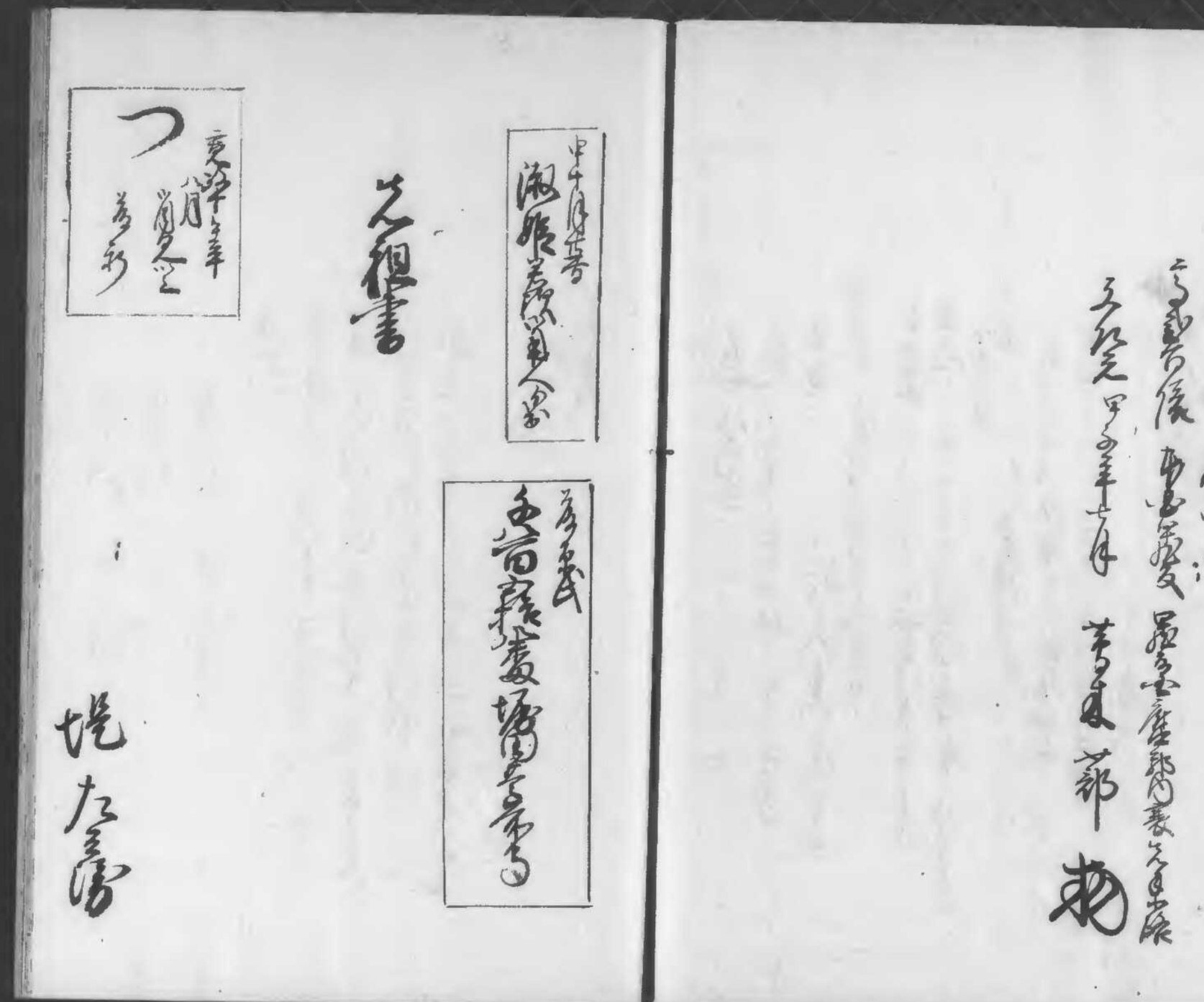

為[illegible]

提

[illegible]氏[illegible]

[illegible]

[illegible]

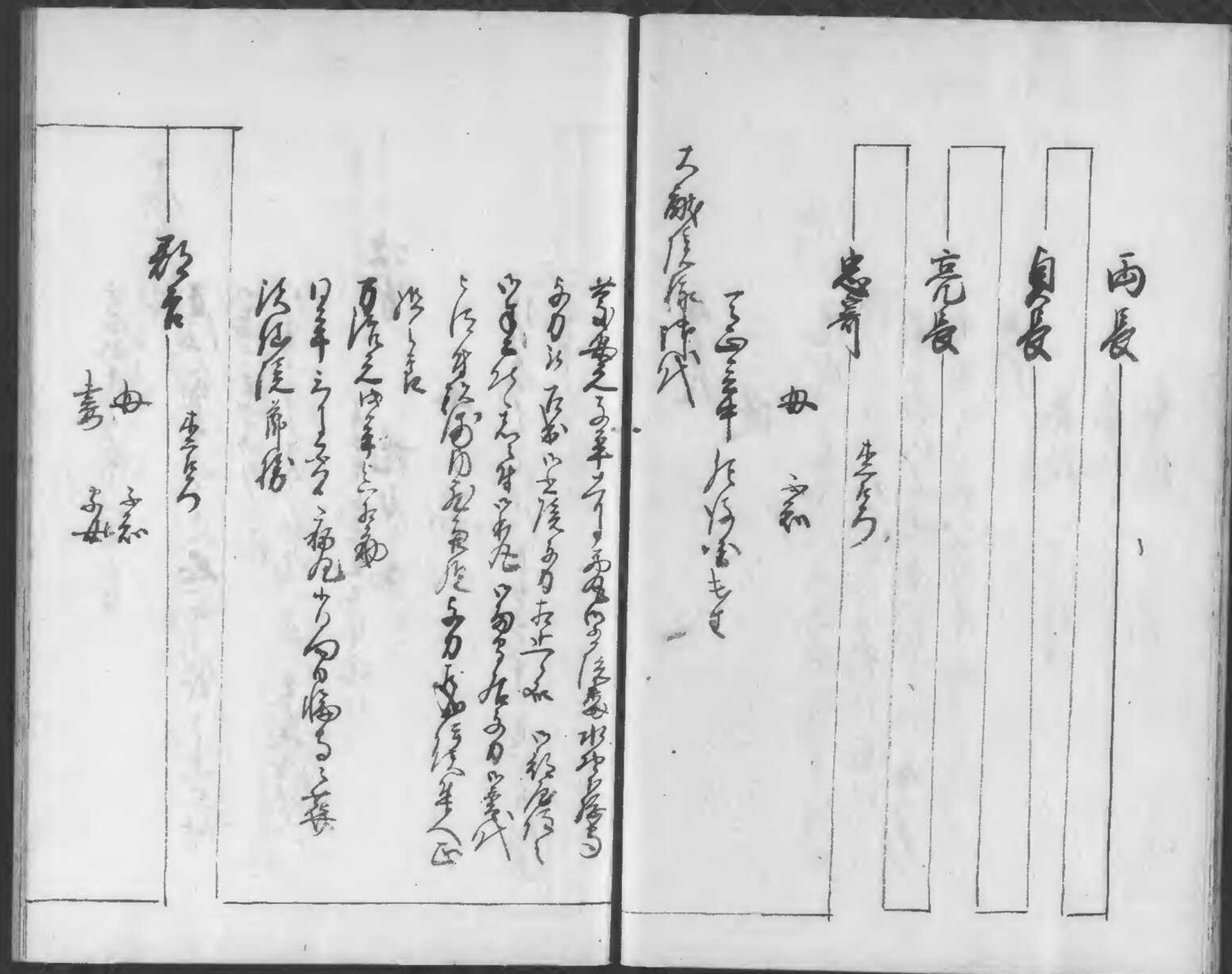

兩長

自長

亮長

忠壽　生年月

母　家

[illegible]

[illegible]

形長　生年月

母　家

壽　子

[illegible]

[illegible]

[illegible]

惟氏

保安元年

母　家

実父　保安元年四月廿日　後考ニ為ル

実母　家

書　口

後書　口

延徳八年十月廿日

寄書長禄年代

文安元年十月廿日

母子

母　家

母子

母　家

母　家

忠郎

母 [illegible]

書 安

[illegible]

[illegible]

[illegible]

忠近

[illegible]

[illegible]

[illegible]

書

母 [illegible]

[illegible]

[illegible]

[

国立公文書館
National Archives of Japan

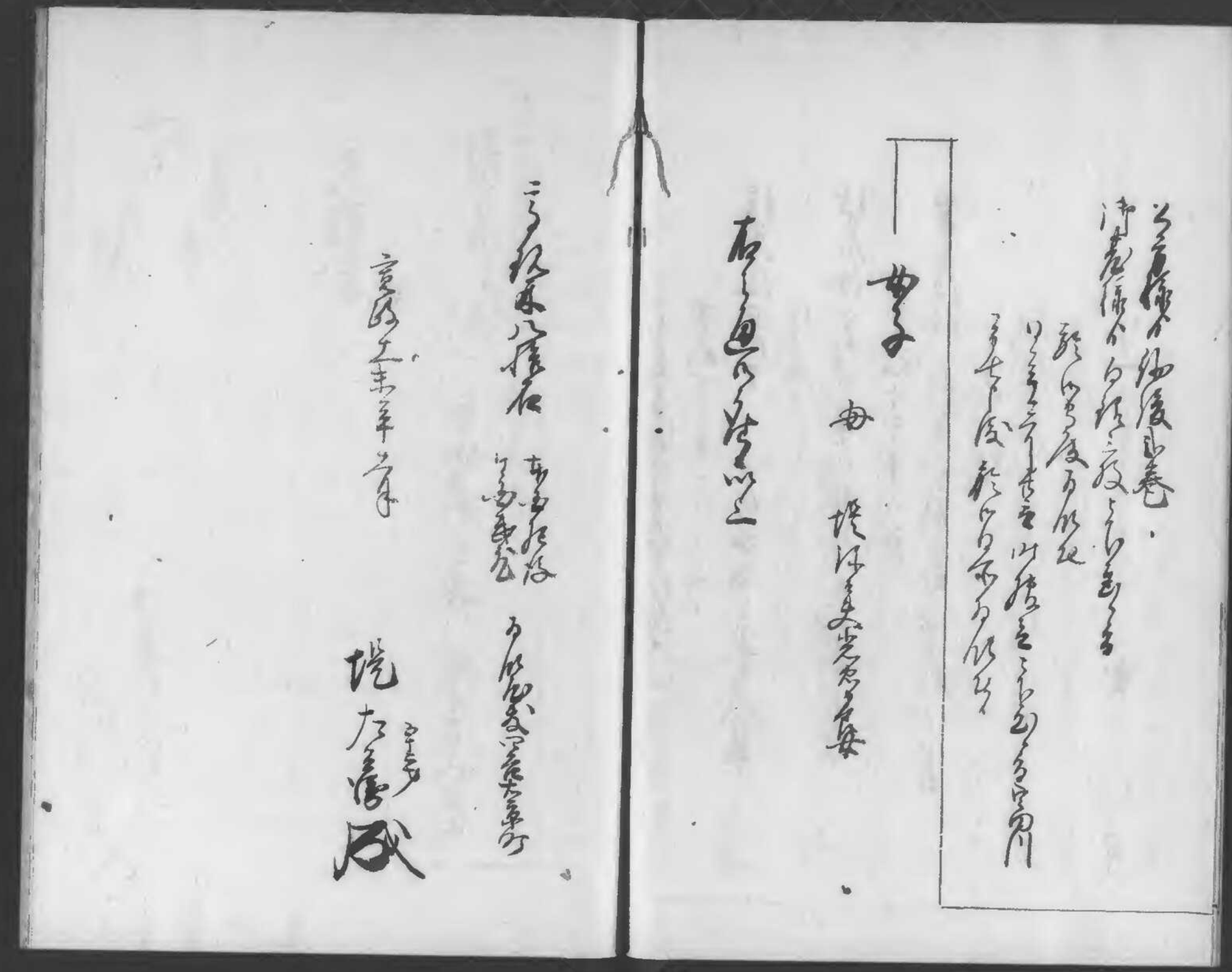

国立公文書館
National Archives of Japan

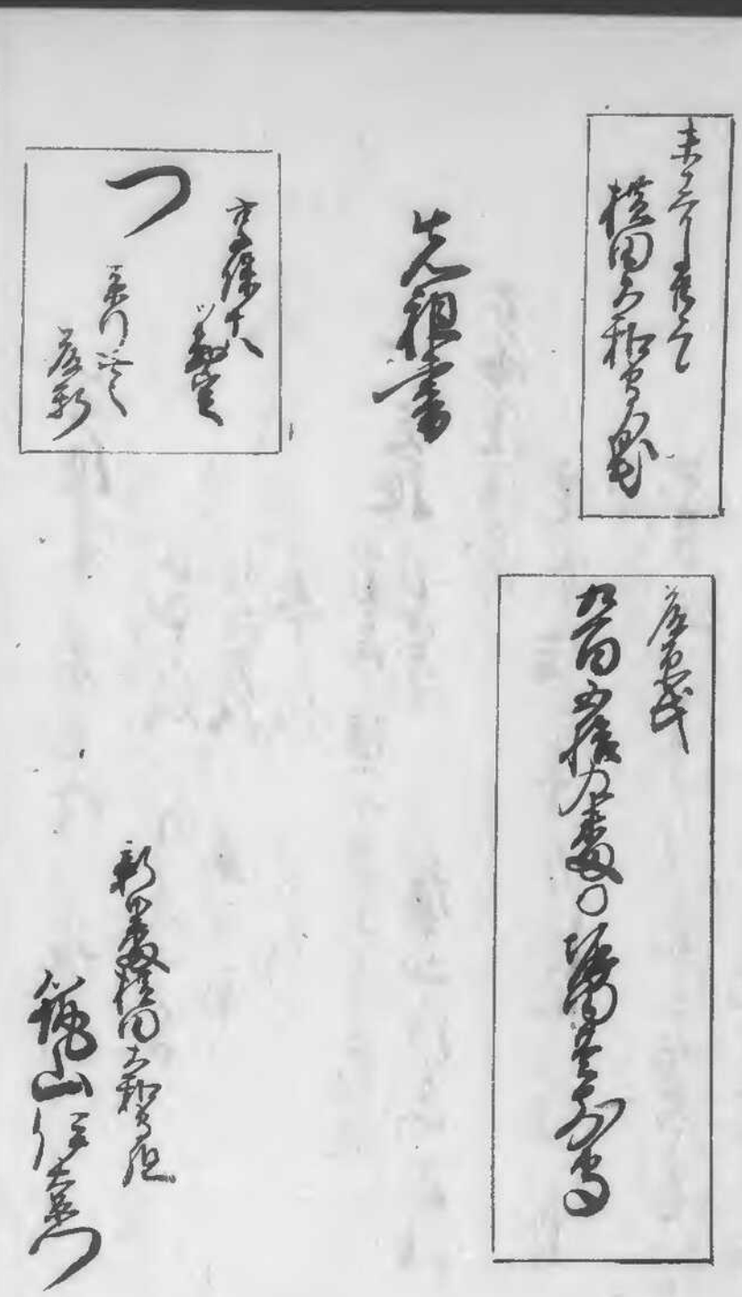

国立公文書館
National Archives of Japan

[illegible]書　[illegible]　[illegible]山

[illegible]

[illegible]

一　[illegible]

[illegible]

[illegible]

[illegible]

[illegible]

[illegible]

[illegible]

[illegible]

一　[illegible]

[illegible]

[illegible]

[illegible]

[illegible]

[illegible]

[illegible]

[illegible]

[illegible]

[illegible]

[illegible]

[illegible]

一四代目

母 [illegible]

[illegible]

有章院様御代

[illegible]

元英院様御家督

[illegible]

国立公文書館
National Archives of Japan

[illegible]

[illegible]

[illegible]

母

母 [illegible]

孫

孫女

[illegible]

[illegible]

[illegible]

[illegible]

常見

[illegible]

一 [illegible]

母 [illegible]

[illegible]

[illegible]

[

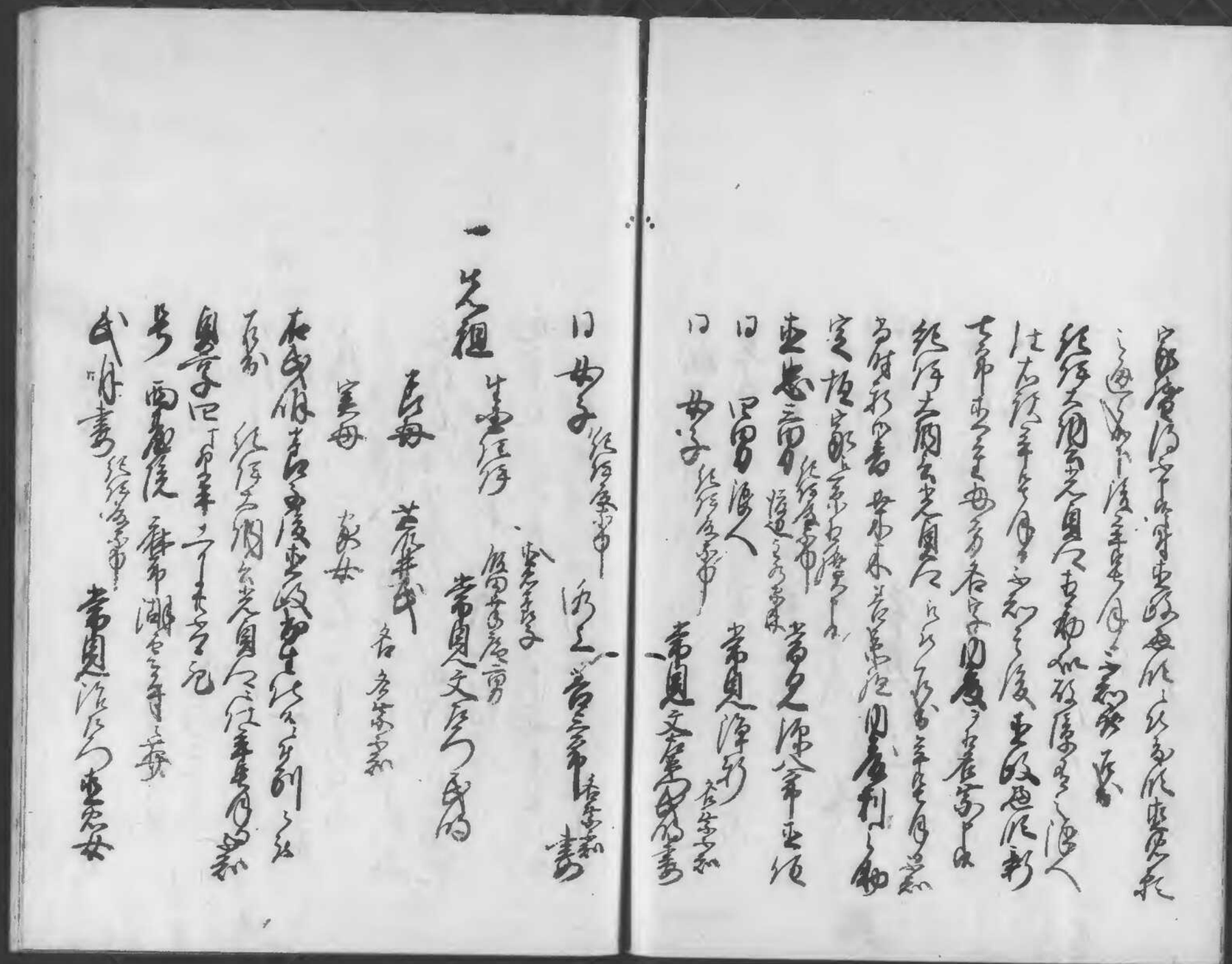

国立公文書館
National Archives of Japan

[illegible]

常見寺[illegible]

[illegible]

[illegible]

有徳院様二度目ノ入国ノ節ハ

有徳院様ハ

有徳院様ハ

有徳院様ハ

二代目

常夏文庫書興

国立公文書館
National Archives of Japan

[illegible]

有徳院様に　御用人[illegible]家

[illegible]

[illegible]

有徳院様　[illegible]

[illegible]

[illegible]

[illegible]

[illegible]

[illegible]

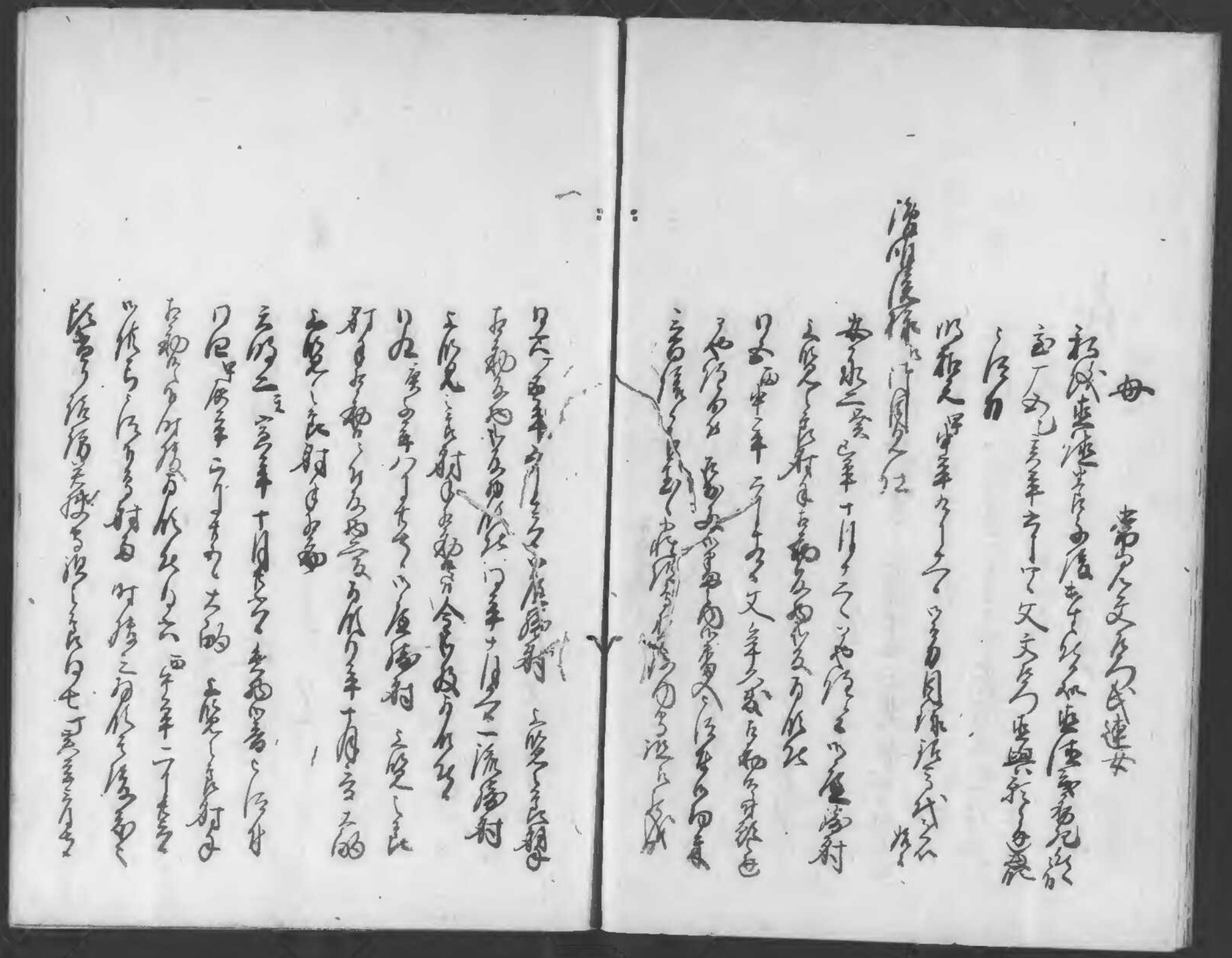

国立公文書館
National Archives of Japan

国立公文書館
National Archives of Japan

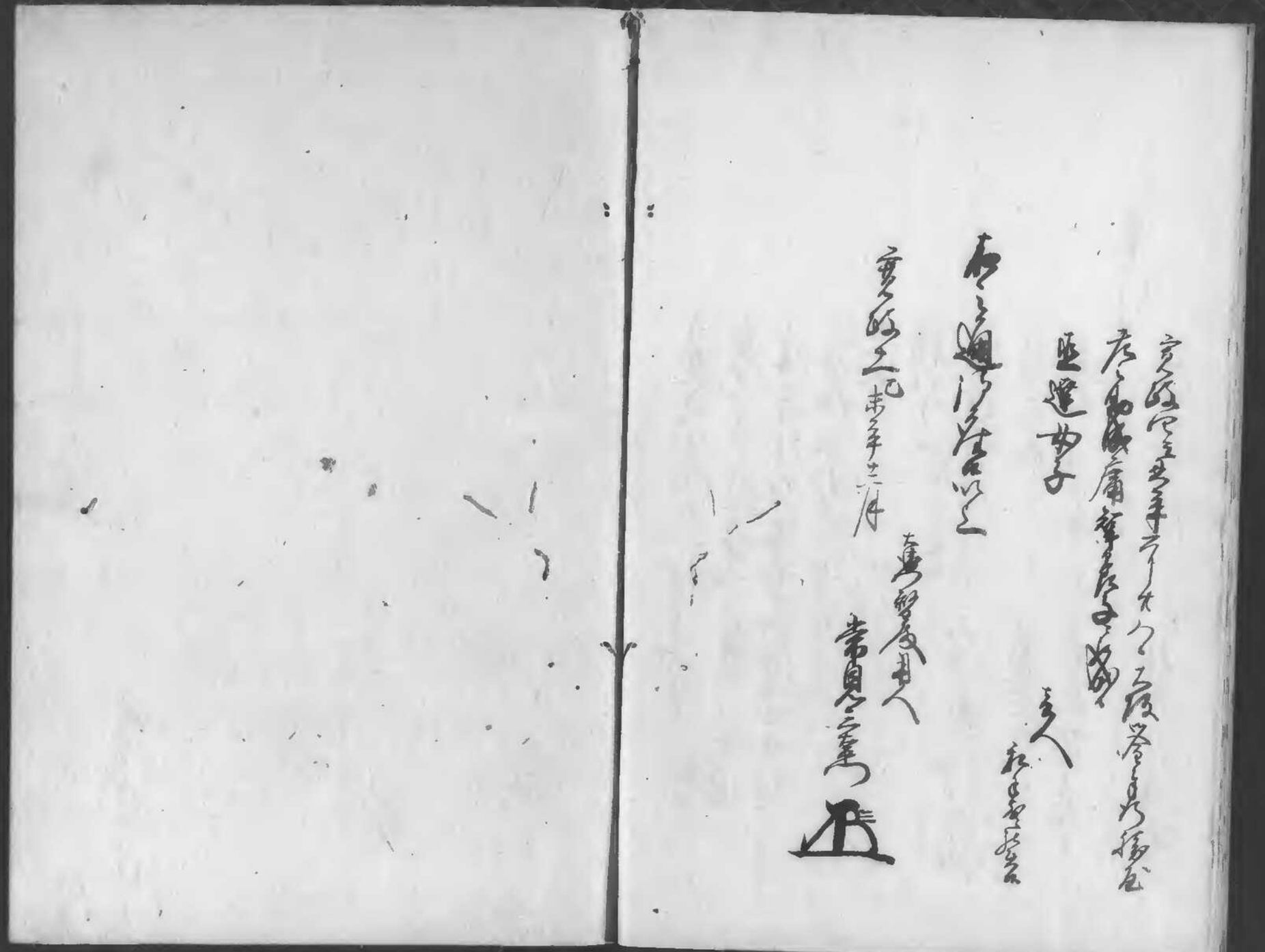

国立公文書館
National Archives of Japan

国立公文書館
National Archives of Japan