

加藤 清

之 候 心 事 上 下 八

事 由 會 事 耳 耳

其 中 以 心 事 批

事 由 會 事 耳 耳

事 由 會 事 耳 耳

事 由 會 事 耳 耳



事 由 會 事 耳 耳

事 由 會 事 耳 耳

事 由 會 事 耳 耳

事 由 會 事 耳 耳

諸君 幸 垂 察 焉 此 致 敬 啟



1 湖底地... 高... 山...

1 湖底地... 高... 山...

山...

1 湖底地... 高... 山...

山...

1 湖底地... 高... 山...

山...

1 湖底地... 高... 山...

山...

1 湖底地... 高... 山...

1 湖底地... 高... 山...

1 湖底地... 高... 山...

潮州府府城 州城城 潮州府城 潮州府城

1 潮州府城 潮州府城 潮州府城 潮州府城

潮州府城 潮州府城 潮州府城 潮州府城

潮州府城 潮州府城 潮州府城 潮州府城

1 潮州府城 潮州府城 潮州府城 潮州府城

1 潮州府城 潮州府城 潮州府城 潮州府城

潮州府城 潮州府城 潮州府城 潮州府城

1 潮州府城 潮州府城 潮州府城 潮州府城

潮州府城 潮州府城 潮州府城 潮州府城

潮州府城 潮州府城 潮州府城 潮州府城

潮州府城

潮州府城

潮州府城

潮州府城

潮州府城

1 潮州府城 潮州府城 潮州府城 潮州府城

潮州府城

潮州府城

1 潮州府城 潮州府城 潮州府城 潮州府城

潮州府城

潮州府城

潮州府城

二、幻云

此乃... 幻云... 幻云...

幻云... 幻云...

幻云... 幻云...

幻云... 幻云...

幻云... 幻云...

幻云... 幻云...

幻云... 幻云...

幻云... 幻云...

幻云... 幻云...

幻云... 幻云...

幻云... 幻云...

幻云... 幻云...

幻云... 幻云...

幻云... 幻云...

幻云... 幻云...

幻云... 幻云...

幻云... 幻云...

幻云... 幻云...

幻云... 幻云...

Handwritten text at the top of the right page.

Handwritten text in the upper middle section of the right page.

Handwritten text in the lower middle section of the right page.

Handwritten text in the lower section of the right page.

Handwritten text at the top of the left page.

Handwritten text in the middle section of the left page.

Handwritten text in the lower middle section of the left page.

Handwritten text in the lower section of the left page.

Handwritten text in the lower section of the left page.

Handwritten text in the lower section of the left page.

1 西尾水一州川盤里長北岡水山流以...

各本條

1 西尾水一州川盤里長北岡水山流以...

1 西尾水一州川盤里長北岡水山流以...

1 西尾水一州川盤里長北岡水山流以...

上流

1 西尾水一州川盤里長北岡水山流以...

1 西尾水一州川盤里長北岡水山流以...

1 西尾水一州川盤里長北岡水山流以...

1 西尾水一州川盤里長北岡水山流以...

下流

1 西尾水一州川盤里長北岡水山流以...

1 西尾水一州川盤里長北岡水山流以...

1 西尾水一州川盤里長北岡水山流以...

1 西尾水一州川盤里長北岡水山流以...

1 西尾水一州川盤里長北岡水山流以...

1 西尾水一州川盤里長北岡水山流以...

1 西尾水一州川盤里長北岡水山流以...

1 西尾水一州川盤里長北岡水山流以...

下流

1 西尾水一州川盤里長北岡水山流以...

1 西尾水一州川盤里長北岡水山流以...

1 西尾水一州川盤里長北岡水山流以...

1 11/11/11 11/11/11 11/11/11 11/11/11  
1 11/11/11 11/11/11 11/11/11 11/11/11  
1 11/11/11 11/11/11 11/11/11 11/11/11

1 11/11/11 11/11/11 11/11/11 11/11/11  
1 11/11/11 11/11/11 11/11/11 11/11/11  
1 11/11/11 11/11/11 11/11/11 11/11/11

1 11/11/11 11/11/11 11/11/11 11/11/11  
1 11/11/11 11/11/11 11/11/11 11/11/11  
1 11/11/11 11/11/11 11/11/11 11/11/11

1 11/11/11 11/11/11 11/11/11 11/11/11  
1 11/11/11 11/11/11 11/11/11 11/11/11  
1 11/11/11 11/11/11 11/11/11 11/11/11

1 11/11/11 11/11/11 11/11/11 11/11/11  
1 11/11/11 11/11/11 11/11/11 11/11/11  
1 11/11/11 11/11/11 11/11/11 11/11/11

1 11/11/11 11/11/11 11/11/11 11/11/11  
1 11/11/11 11/11/11 11/11/11 11/11/11  
1 11/11/11 11/11/11 11/11/11 11/11/11



川樓海行時一 行時也  
是也

有也 是也 是也 是也

是也 是也 是也

是也 是也 是也

是也 是也 是也

是也 是也 是也

是也 是也 是也

是也 是也 是也

是也 是也 是也

是也 是也 是也

是也 是也 是也 是也

是也 是也 是也 是也

是也 是也 是也

是也 是也 是也

是也 是也 是也 是也

是也 是也 是也 是也

是也 是也 是也

是也 是也 是也

是也 是也 是也 是也

是也 是也 是也 是也

是也 是也 是也

是也 是也 是也

第一卷 第一册 第一号  
1. 明治二十九年四月一日

明治二十九年四月一日

明治二十九年四月一日

明治二十九年四月一日

明治二十九年四月一日

明治二十九年四月一日

明治二十九年四月一日

明治二十九年四月一日

明治二十九年四月一日

明治二十九年四月一日

明治二十九年四月一日

明治二十九年四月一日

明治二十九年四月一日

明治二十九年四月一日

此の巻は... 中口と申すは... 右の... 1. 2. 3. 4. 5. 6. 7. 8. 9. 10. 11. 12. 13. 14. 15. 16. 17. 18. 19. 20. 21. 22. 23. 24. 25. 26. 27. 28. 29. 30. 31. 32. 33. 34. 35. 36. 37. 38. 39. 40. 41. 42. 43. 44. 45. 46. 47. 48. 49. 50. 51. 52. 53. 54. 55. 56. 57. 58. 59. 60. 61. 62. 63. 64. 65. 66. 67. 68. 69. 70. 71. 72. 73. 74. 75. 76. 77. 78. 79. 80. 81. 82. 83. 84. 85. 86. 87. 88. 89. 90. 91. 92. 93. 94. 95. 96. 97. 98. 99. 100.

五ノ巻

此の巻は... 中口と申すは... 右の... 1. 2. 3. 4. 5. 6. 7. 8. 9. 10. 11. 12. 13. 14. 15. 16. 17. 18. 19. 20. 21. 22. 23. 24. 25. 26. 27. 28. 29. 30. 31. 32. 33. 34. 35. 36. 37. 38. 39. 40. 41. 42. 43. 44. 45. 46. 47. 48. 49. 50. 51. 52. 53. 54. 55. 56. 57. 58. 59. 60. 61. 62. 63. 64. 65. 66. 67. 68. 69. 70. 71. 72. 73. 74. 75. 76. 77. 78. 79. 80. 81. 82. 83. 84. 85. 86. 87. 88. 89. 90. 91. 92. 93. 94. 95. 96. 97. 98. 99. 100.

五ノ巻

此の巻は... 中口と申すは... 右の... 1. 2. 3. 4. 5. 6. 7. 8. 9. 10. 11. 12. 13. 14. 15. 16. 17. 18. 19. 20. 21. 22. 23. 24. 25. 26. 27. 28. 29. 30. 31. 32. 33. 34. 35. 36. 37. 38. 39. 40. 41. 42. 43. 44. 45. 46. 47. 48. 49. 50. 51. 52. 53. 54. 55. 56. 57. 58. 59. 60. 61. 62. 63. 64. 65. 66. 67. 68. 69. 70. 71. 72. 73. 74. 75. 76. 77. 78. 79. 80. 81. 82. 83. 84. 85. 86. 87. 88. 89. 90. 91. 92. 93. 94. 95. 96. 97. 98. 99. 100.

五ノ巻

此の巻は... 中口と申すは... 右の... 1. 2. 3. 4. 5. 6. 7. 8. 9. 10. 11. 12. 13. 14. 15. 16. 17. 18. 19. 20. 21. 22. 23. 24. 25. 26. 27. 28. 29. 30. 31. 32. 33. 34. 35. 36. 37. 38. 39. 40. 41. 42. 43. 44. 45. 46. 47. 48. 49. 50. 51. 52. 53. 54. 55. 56. 57. 58. 59. 60. 61. 62. 63. 64. 65. 66. 67. 68. 69. 70. 71. 72. 73. 74. 75. 76. 77. 78. 79. 80. 81. 82. 83. 84. 85. 86. 87. 88. 89. 90. 91. 92. 93. 94. 95. 96. 97. 98. 99. 100.

五ノ巻

此の巻は... 中口と申すは... 右の... 1. 2. 3. 4. 5. 6. 7. 8. 9. 10. 11. 12. 13. 14. 15. 16. 17. 18. 19. 20. 21. 22. 23. 24. 25. 26. 27. 28. 29. 30. 31. 32. 33. 34. 35. 36. 37. 38. 39. 40. 41. 42. 43. 44. 45. 46. 47. 48. 49. 50. 51. 52. 53. 54. 55. 56. 57. 58. 59. 60. 61. 62. 63. 64. 65. 66. 67. 68. 69. 70. 71. 72. 73. 74. 75. 76. 77. 78. 79. 80. 81. 82. 83. 84. 85. 86. 87. 88. 89. 90. 91. 92. 93. 94. 95. 96. 97. 98. 99. 100.

一、  
二、  
三、

一、  
二、  
三、

一、  
二、  
三、

一、  
二、  
三、

一、  
二、  
三、

一、  
二、  
三、

一、  
二、  
三、

一、  
二、  
三、

一、  
二、  
三、

一、  
二、  
三、

一、  
二、  
三、

一、  
二、  
三、

主理

一、  
二、  
三、

一、  
二、  
三、

一、  
二、  
三、

一、  
二、  
三、

一、  
二、  
三、

一、  
二、  
三、

一、  
二、  
三、

一、  
二、  
三、

1131

1 1500 1000 1000

1 1000 1000 1000

1 1000 1000

1 1000 1000

1 1000 1000

1 1000 1000

1 1000 1000

1 1000 1000

1 1000 1000

1 1000 1000

1 1000 1000

1 1000 1000

1 1000 1000

1 1000 1000

1 1000 1000

1 1000 1000

1 1000 1000

Handwritten characters, likely a name or title.

Vertical line of handwritten text.

Vertical line of handwritten text.

Handwritten characters, possibly a name.

Vertical line of handwritten text.

Vertical line of handwritten text.

Handwritten characters, possibly a name.

Large handwritten characters, possibly a name.

Vertical line of handwritten text.

Handwritten characters, possibly a name.

Large handwritten characters, possibly a name.

Large handwritten characters, possibly a name.

Handwritten characters, possibly a name.

Vertical line of handwritten text.

Vertical line of handwritten text.

Vertical line of handwritten text.

Handwritten characters, possibly a name.

Large handwritten characters, possibly a name.

Vertical line of handwritten text.

Handwritten characters, possibly a name.

Handwritten characters, possibly a name.

Handwritten characters, possibly a name.

Handwritten characters, possibly a name.

14th 12th 10th 11th

15th 16th 17th 18th

19th 20th

21st 22nd 23rd 24th 25th 26th 27th 28th 29th 30th

31st 1st 2nd 3rd 4th 5th 6th 7th 8th 9th 10th 11th 12th 13th 14th 15th 16th 17th 18th 19th 20th 21st 22nd 23rd 24th 25th 26th 27th 28th 29th 30th 31st

1st 2nd 3rd 4th 5th 6th 7th 8th 9th 10th 11th 12th 13th 14th 15th 16th 17th 18th 19th 20th 21st 22nd 23rd 24th 25th 26th 27th 28th 29th 30th 31st

1st 2nd 3rd 4th 5th 6th 7th 8th 9th 10th 11th 12th 13th 14th 15th 16th 17th 18th 19th 20th 21st 22nd 23rd 24th 25th 26th 27th 28th 29th 30th 31st

1st 2nd 3rd 4th 5th 6th 7th 8th 9th 10th 11th 12th 13th 14th 15th 16th 17th 18th 19th 20th 21st 22nd 23rd 24th 25th 26th 27th 28th 29th 30th 31st

1st 2nd 3rd 4th 5th 6th 7th 8th 9th 10th 11th 12th 13th 14th 15th 16th 17th 18th 19th 20th 21st 22nd 23rd 24th 25th 26th 27th 28th 29th 30th 31st

1st 2nd 3rd 4th 5th 6th 7th 8th 9th 10th 11th 12th 13th 14th 15th 16th 17th 18th 19th 20th 21st 22nd 23rd 24th 25th 26th 27th 28th 29th 30th 31st

1st 2nd 3rd 4th 5th 6th 7th 8th 9th 10th 11th 12th 13th 14th 15th 16th 17th 18th 19th 20th 21st 22nd 23rd 24th 25th 26th 27th 28th 29th 30th 31st

1st 2nd 3rd 4th 5th 6th 7th 8th 9th 10th 11th 12th 13th 14th 15th 16th 17th 18th 19th 20th 21st 22nd 23rd 24th 25th 26th 27th 28th 29th 30th 31st

1st 2nd 3rd 4th 5th 6th 7th 8th 9th 10th 11th 12th 13th 14th 15th 16th 17th 18th 19th 20th 21st 22nd 23rd 24th 25th 26th 27th 28th 29th 30th 31st

1st 2nd 3rd 4th 5th 6th 7th 8th 9th 10th 11th 12th 13th 14th 15th 16th 17th 18th 19th 20th 21st 22nd 23rd 24th 25th 26th 27th 28th 29th 30th 31st

1st 2nd 3rd 4th 5th 6th 7th 8th 9th 10th 11th 12th 13th 14th 15th 16th 17th 18th 19th 20th 21st 22nd 23rd 24th 25th 26th 27th 28th 29th 30th 31st

1. 此項... 係... 係... 係...  
 2. 此項... 係... 係... 係...  
 3. 此項... 係... 係... 係...

係... 係... 係... 係...

1. 此項... 係... 係... 係...

係... 係... 係... 係...

1. 此項... 係... 係... 係...

係... 係... 係... 係...

1. 此項... 係... 係... 係...

1. 此項... 係... 係... 係...

係... 係... 係... 係...

1. 此項... 係... 係... 係...

係... 係... 係... 係...



一、  
二、  
三、

Handwritten signature or name in cursive script.

1. *Handwritten text*

*Handwritten text*

*Handwritten text*

*Handwritten text*

*Handwritten text*

*Handwritten text*

1. *Handwritten text*

1. *Handwritten text*

1. *Handwritten text*

1. *Handwritten text*

*Handwritten text*

*Handwritten text*

*Handwritten text*

1. *Handwritten text*

*Handwritten text*

Handwritten text in cursive script, possibly a signature or a short note.

Handwritten text, possibly a date or a specific reference.

Large handwritten signature or name in cursive script.

Handwritten text, possibly a name or a title.

Large handwritten signature or name in cursive script, spanning across the middle of the page.

Handwritten text, possibly a list or a series of notes.

1 滿洲語記

十三

Manchu words:   
 1. 烏魯蘇魯 (Urusuru)   
 2. 烏魯蘇魯 (Urusuru)   
 3. 烏魯蘇魯 (Urusuru)   
 4. 烏魯蘇魯 (Urusuru)   
 5. 烏魯蘇魯 (Urusuru)   
 6. 烏魯蘇魯 (Urusuru)   
 7. 烏魯蘇魯 (Urusuru)   
 8. 烏魯蘇魯 (Urusuru)   
 9. 烏魯蘇魯 (Urusuru)   
 10. 烏魯蘇魯 (Urusuru)

十四

1 滿洲語記   
 2 滿洲語記   
 3 滿洲語記   
 4 滿洲語記   
 5 滿洲語記   
 6 滿洲語記   
 7 滿洲語記   
 8 滿洲語記   
 9 滿洲語記   
 10 滿洲語記

十五

1 滿洲語記   
 2 滿洲語記   
 3 滿洲語記   
 4 滿洲語記   
 5 滿洲語記   
 6 滿洲語記   
 7 滿洲語記   
 8 滿洲語記   
 9 滿洲語記   
 10 滿洲語記

滿洲語記



12-11 14:15  
12-12 14:15  
12-13 14:15  
12-14 14:15  
12-15 14:15

12-16 14:15  
12-17 14:15

12-18 14:15  
12-19 14:15  
12-20 14:15  
12-21 14:15  
12-22 14:15  
12-23 14:15  
12-24 14:15  
12-25 14:15

12-26 14:15  
12-27 14:15  
12-28 14:15  
12-29 14:15  
12-30 14:15

12-31 14:15  
12-32 14:15

12-33 14:15  
12-34 14:15  
12-35 14:15  
12-36 14:15  
12-37 14:15  
12-38 14:15  
12-39 14:15  
12-40 14:15

12-41 14:15  
12-42 14:15

12-43 14:15  
12-44 14:15  
12-45 14:15  
12-46 14:15  
12-47 14:15  
12-48 14:15  
12-49 14:15  
12-50 14:15

12-51 14:15  
12-52 14:15  
12-53 14:15  
12-54 14:15  
12-55 14:15  
12-56 14:15  
12-57 14:15  
12-58 14:15  
12-59 14:15  
12-60 14:15

12-61 14:15  
12-62 14:15  
12-63 14:15  
12-64 14:15  
12-65 14:15  
12-66 14:15  
12-67 14:15  
12-68 14:15  
12-69 14:15  
12-70 14:15

12-71 14:15  
12-72 14:15

12-73 14:15  
12-74 14:15  
12-75 14:15  
12-76 14:15  
12-77 14:15  
12-78 14:15  
12-79 14:15  
12-80 14:15  
12-81 14:15  
12-82 14:15

莫字之義

以况其若

莫字之義

久旱之

印部作也

子

松平信忠

一 一

一 一

Handwritten text at the top of the page, possibly a title or header.

the

1st part (1st) ... 2nd part (2nd) ...

Handwritten text, possibly a date or reference.

Handwritten text, possibly a name or title.

Handwritten text, possibly a name or title.

1st part (1st) ...

1st part (1st) ...

Handwritten text, possibly a name or title.

Handwritten text, possibly a name or title.

Handwritten text, possibly a name or title.

Handwritten text, possibly a name or title.

1. 此處係指前山之神戶市內之江戶區一帶

此處一帶一帶之土地係由江戶區所屬

1. 此處係指前山之神戶市內之江戶區一帶

1. 此處係指前山之神戶市內之江戶區一帶

此處係指前山之神戶市內之江戶區一帶

1. 此處係指前山之神戶市內之江戶區一帶

此處係指前山之神戶市內之江戶區一帶

1. 此處係指前山之神戶市內之江戶區一帶

1. 此處係指前山之神戶市內之江戶區一帶

1. 此處係指前山之神戶市內之江戶區一帶

此處

1. 此處係指前山之神戶市內之江戶區一帶

1. 此處係指前山之神戶市內之江戶區一帶

1. 此處係指前山之神戶市內之江戶區一帶

此處

此處

此處

此處

此處係指前山之神戶市內之江戶區一帶

此處係指前山之神戶市內之江戶區一帶

此處係指前山之神戶市內之江戶區一帶

此處係指前山之神戶市內之江戶區一帶

此處係指前山之神戶市內之江戶區一帶

此處係指前山之神戶市內之江戶區一帶



1) 17th Nov. 1861. The following is a list of the names of the persons who were present at the meeting of the Board of Directors of the Bank of Japan, held on the 17th Nov. 1861.

1) Mr. Matsuda, President of the Bank of Japan.  
2) Mr. Kato, Vice-President of the Bank of Japan.  
3) Mr. Iwano, Secretary of the Bank of Japan.  
4) Mr. Tanaka, Treasurer of the Bank of Japan.  
5) Mr. Yamamoto, Cashier of the Bank of Japan.  
6) Mr. Sato, Auditor of the Bank of Japan.  
7) Mr. Nakamura, Auditor of the Bank of Japan.  
8) Mr. Kobayashi, Auditor of the Bank of Japan.  
9) Mr. Inoue, Auditor of the Bank of Japan.  
10) Mr. Fukuda, Auditor of the Bank of Japan.

1861

1861

1) 17th Nov. 1861.

1) 17th Nov. 1861.

1) 17th Nov. 1861.

1) 17th Nov. 1861.

1) 17th Nov. 1861.

1) 17th Nov. 1861.

1) 17th Nov. 1861.

1) 17th Nov. 1861.

1) 17th Nov. 1861.

1861

1) 17th Nov. 1861.

1) 17th Nov. 1861.

Handwritten text in cursive script, likely bleed-through from the reverse side of the page.

Handwritten characters, possibly a signature or a specific name.

Handwritten text in cursive script, likely bleed-through from the reverse side of the page.

Handwritten text in cursive script, likely bleed-through from the reverse side of the page.

Handwritten text in cursive script, likely bleed-through from the reverse side of the page.

Handwritten text in cursive script, likely bleed-through from the reverse side of the page.

Handwritten text in cursive script, likely bleed-through from the reverse side of the page.

Handwritten text in cursive script, likely bleed-through from the reverse side of the page.

Handwritten text in cursive script, likely bleed-through from the reverse side of the page.

Handwritten text in cursive script, likely bleed-through from the reverse side of the page.

Handwritten characters, possibly a signature or a specific name.

Handwritten characters, possibly a signature or a specific name.

Handwritten text in a cursive script, likely a list or account. The text is written vertically on the right side of the page.

本帳

1 1000  
1 1000

本帳

Handwritten text

本帳

Handwritten text

Handwritten signature or name at the bottom of the page.

1 1000  
1 1000  
1 1000

本帳

Handwritten text

1 1000  
1 1000  
1 1000

Handwritten notes in vertical columns, likely bleed-through from the reverse side of the page.

Handwritten characters, possibly a date or reference number.

Handwritten characters, possibly a name or title.

Handwritten characters, possibly a name or title.

Large handwritten characters, possibly a name or title.

Handwritten notes in vertical columns, likely bleed-through from the reverse side of the page.

Large handwritten characters, possibly a name or title.

Large handwritten characters, possibly a name or title.

Large handwritten characters, possibly a name or title.

Large handwritten characters, possibly a name or title.

Large handwritten characters, possibly a name or title.

Large handwritten characters, possibly a name or title.

Large handwritten characters, possibly a name or title.

Large handwritten characters, possibly a name or title.

Large handwritten characters, possibly a name or title.

Large handwritten characters, possibly a name or title.

Handwritten characters, possibly a title or name, written vertically in cursive.

1. Handwritten text, likely a list item or entry, written vertically.

Handwritten text, possibly a signature or name, written vertically.

Handwritten text, possibly a signature or name, written vertically.

Handwritten text, possibly a signature or name, written vertically.

Handwritten text, possibly a signature or name, written vertically.

Handwritten text, possibly a signature or name, written vertically.

Handwritten characters, possibly a title or name, written vertically.

Handwritten text, possibly a signature or name, written vertically.

1. Handwritten text, likely a list item or entry, written vertically.

Handwritten text, possibly a signature or name, written vertically.

1. Handwritten text, likely a list item or entry, written vertically.

Handwritten characters, possibly a title or name, written vertically.

1. Handwritten text, likely a list item or entry, written vertically.

Handwritten text, possibly a signature or name, written vertically.

Handwritten text, possibly a signature or name, written vertically.

Handwritten text, possibly a signature or name, written vertically.

1. 初七夜... 2. 初八夜... 3. 初九夜...  
1. 初十夜... 2. 十一夜... 3. 十二夜...  
1. 十三夜... 2. 十四夜... 3. 十五夜...  
1. 十六夜... 2. 十七夜... 3. 十八夜...

下篇 (終) 終日

書及尺白

1. 家信... 2. 尺白... 3. 書札...  
1. 家信... 2. 尺白... 3. 書札...  
1. 家信... 2. 尺白... 3. 書札...

1. 家信... 2. 尺白... 3. 書札...  
1. 家信... 2. 尺白... 3. 書札...  
1. 家信... 2. 尺白... 3. 書札...

1. 家信... 2. 尺白... 3. 書札...  
1. 家信... 2. 尺白... 3. 書札...  
1. 家信... 2. 尺白... 3. 書札...

一 尺白

1. 尺白... 2. 尺白... 3. 尺白...  
1. 尺白... 2. 尺白... 3. 尺白...  
1. 尺白... 2. 尺白... 3. 尺白...

1. 尺白... 2. 尺白... 3. 尺白...  
1. 尺白... 2. 尺白... 3. 尺白...  
1. 尺白... 2. 尺白... 3. 尺白...

1 等引 不 引 引 引 引 引 引  
th = 0 -

the = 0 1 2 3 4 5 6  
引 引 引 引 引 引 引 引 引 引  
引 引 引 引 引 引 引 引 引 引

1 切 行 慈 也 慈 也  
引 引 引 引 引 引 引 引 引 引

引 引 引 引 引 引 引 引 引 引

1 慈 慈 慈 慈 慈 慈 慈 慈 慈 慈  
引 引 引 引 引 引 引 引 引 引  
引 引 引 引 引 引 引 引 引 引

1 慈 慈 慈 慈 慈 慈 慈 慈 慈 慈  
引 引 引 引 引 引 引 引 引 引

引 引 引 引 引 引 引 引 引 引

1 慈 慈 慈 慈 慈 慈 慈 慈 慈 慈  
引 引 引 引 引 引 引 引 引 引

1 慈 慈 慈 慈 慈 慈 慈 慈 慈 慈  
引 引 引 引 引 引 引 引 引 引

1 慈 慈 慈 慈 慈 慈 慈 慈 慈 慈  
引 引 引 引 引 引 引 引 引 引

1 慈 慈 慈 慈 慈 慈 慈 慈 慈 慈  
引 引 引 引 引 引 引 引 引 引

1 慈 慈 慈 慈 慈 慈 慈 慈 慈 慈  
引 引 引 引 引 引 引 引 引 引

1 慈 慈 慈 慈 慈 慈 慈 慈 慈 慈  
引 引 引 引 引 引 引 引 引 引

1 慈 慈 慈 慈 慈 慈 慈 慈 慈 慈  
引 引 引 引 引 引 引 引 引 引

1 此... ..

竹... ..

1 此... ..

1 此... ..

1 此... ..

沙月... ..

沙月... ..

此... ..

此... ..

此... ..

此... ..

1 此... ..

1 此... ..

此... ..

此... ..

此... ..

此... ..

此... ..

此... ..



Handwritten Japanese text in cursive style, possibly a signature or a short note.

Vertical handwritten Japanese text, likely a date or a specific reference.

Vertical handwritten Japanese text, possibly a name or a title.

Vertical handwritten Japanese text, continuing the previous line.

Vertical handwritten Japanese text, continuing the previous line.

Vertical handwritten Japanese text, continuing the previous line.

Vertical handwritten Japanese text, continuing the previous line.

Main body of handwritten Japanese text, consisting of several vertical columns of cursive script.

Handwritten text at the top right of the page.

Handwritten text in the upper middle section.

Handwritten text in the upper middle section.

Handwritten text in the upper middle section.

Handwritten text in the middle section.

Handwritten text in the middle section.

Handwritten text in the middle section.

Handwritten text in the middle section.

Handwritten text in the middle section.

Handwritten text in the middle section.

Handwritten text in the middle section.

Handwritten text in the middle section.

Handwritten text in the middle section.

Handwritten text in the middle section.

Handwritten text in the middle section.

Handwritten text in the middle section.

Handwritten text in the middle section.

Handwritten text in the middle section.

Handwritten text in the middle section.

1  
~~~~~  
~~~~~  
~~~~~

~~~~~  
~~~~~  
~~~~~

~~~~~  
~~~~~  
~~~~~

~~~~~  
~~~~~  
~~~~~

~~~~~  
~~~~~  
~~~~~

~~~~~  
~~~~~  
~~~~~

~~~~~

~~~~~  
~~~~~  
~~~~~

~~~~~  
~~~~~  
~~~~~

~~~~~  
~~~~~  
~~~~~

~~~~~  
~~~~~  
~~~~~

~~~~~  
~~~~~  
~~~~~

~~~~~  
~~~~~  
~~~~~

1871

Handwritten notes in the upper right section.

Handwritten notes in the middle right section.

Handwritten notes in the middle left section.

18

614562

Handwritten text in a cursive script, likely a signature or a specific name.

Handwritten text in a cursive script, possibly a name or a title.

Handwritten text in a cursive script, possibly a name or a title.

Handwritten text in a cursive script, possibly a name or a title.

Handwritten text in a cursive script, possibly a name or a title.

Handwritten text in a cursive script, possibly a name or a title.

Handwritten text in a cursive script, possibly a name or a title.

Handwritten text in a cursive script, possibly a name or a title.

Handwritten text in a cursive script, possibly a name or a title.

1 K...  
 1 ...  
 1 ...  
 1 ...

1 ...  
 1 ...  
 1 ...

水田

1 ...  
 1 ...  
 1 ...  
 1 ...

1 ...  
 1 ...  
 1 ...

1 5th day ...  
 1 些 ...  
 1 些 ...  
 1 些 ...

the

些

些 ...  
 些 ...  
 些 ...  
 些 ...

些 ...  
 些 ...  
 些 ...  
 些 ...

the

些 ...  
 些 ...  
 些 ...  
 些 ...

些 ...  
 些 ...  
 些 ...  
 些 ...







新嘉坡

新嘉坡

新嘉坡

新嘉坡

新嘉坡

新嘉坡

新嘉坡

新嘉坡

新嘉坡

新嘉坡

新嘉坡

新嘉坡

新嘉坡

新嘉坡

新嘉坡

新嘉坡

1. ... ..

...

1. ... ..

1. ... ..

...

1. ... ..

...

...

...

1. ... ..

1. ... ..

1. ... ..

...

...

...

...

...

...

...

...

...

Handwritten text in cursive script, top right.

Handwritten text in cursive script, middle right.

Handwritten text in cursive script, top right.

Handwritten text in cursive script, middle right.

Handwritten text in cursive script, top right.

Handwritten text in cursive script, middle right.

Handwritten text in cursive script, top right.

Handwritten text in cursive script, middle right.

Handwritten text in cursive script, middle right.

Handwritten text in cursive script, top right.

Handwritten text in cursive script, middle right.

Handwritten text in cursive script, middle right.

Handwritten text in cursive script, middle right.

Handwritten text in cursive script, middle right.

Handwritten text in cursive script, middle right.

Handwritten text in cursive script, middle right.

Handwritten text in cursive script, middle right.

Handwritten text in cursive script, middle right.

Handwritten text in cursive script, middle right.

Handwritten text in cursive script, middle right.

Handwritten text in cursive script, middle right.

Handwritten text in cursive script, middle right.

Handwritten text in cursive script, middle right.

Handwritten text in cursive script, middle right.

Handwritten text in cursive script, middle right.

Handwritten text in cursive script, middle right.

Handwritten text in cursive script, middle right.

Handwritten text in cursive script, likely a signature or name.

Handwritten text in cursive script, possibly a date or a specific reference.

Handwritten text in cursive script, continuing the document's content.

Handwritten text in cursive script, possibly a title or a section header.

Handwritten text in cursive script, possibly a name or a specific reference.

Handwritten text in cursive script, possibly a name or a specific reference.

Handwritten text in cursive script, possibly a name or a specific reference.

Handwritten text in cursive script, possibly a name or a specific reference.

Handwritten text in cursive script, possibly a name or a specific reference.

Handwritten text in cursive script, possibly a name or a specific reference.

Handwritten text in cursive script, possibly a name or a specific reference.

Handwritten text in cursive script, possibly a name or a specific reference.

Handwritten text in cursive script, possibly a name or a specific reference.

Handwritten text in cursive script, possibly a name or a specific reference.

Handwritten text in cursive script, possibly a name or a specific reference.

Handwritten text in cursive script, possibly a name or a specific reference.

Handwritten text in cursive script, possibly a name or a specific reference.

Handwritten text in cursive script, possibly a name or a specific reference.

Handwritten text in cursive script, possibly a name or a specific reference.

Handwritten text in cursive script, possibly a name or a specific reference.

Handwritten text in cursive script, possibly a name or a specific reference.

Handwritten text in cursive script, possibly a name or a specific reference.

Handwritten text in cursive script, possibly a name or a specific reference.

1. 1840年 12月 1日  
 1. 1840年 12月 1日  
 1. 1840年 12月 1日  
 1. 1840年 12月 1日  
 1. 1840年 12月 1日

1. 1840年 12月 1日  
 1. 1840年 12月 1日  
 1. 1840年 12月 1日  
 1. 1840年 12月 1日  
 1. 1840年 12月 1日

1. 1840年 12月 1日  
 1. 1840年 12月 1日  
 1. 1840年 12月 1日  
 1. 1840年 12月 1日  
 1. 1840年 12月 1日

1. 1840年 12月 1日  
 1. 1840年 12月 1日  
 1. 1840年 12月 1日  
 1. 1840年 12月 1日  
 1. 1840年 12月 1日

1. 本館に在る...

1548-1

宝徳二年  
新開道下

- 一 西七好この東一馬御中
- 一 指白のふり
- 一 河丸の千中
- 一 山多の千中
- 一 豊原の千中
- 一 菅井一馬御中

本館に在る

本館に在る

本館に在る

1. 本館に在る...

本館に在る

本館に在る...

1. 此部... 以下...

... 以下...

...

... 以下...

...

... 以下...

...

...

...

1. 此部... 以下...

...

1. 此部... 以下...

...

...

...

...

...

...

Handwritten notes on a separate piece of paper, including the characters '明' and '記'.

...

三ノ下巻

Handwritten notes in cursive script.

Handwritten notes in cursive script.

甚奉釣

Handwritten notes in cursive script.

Handwritten notes in cursive script.

Handwritten notes in cursive script.

Handwritten notes in cursive script.

Handwritten notes in cursive script.

Handwritten notes in cursive script.

Handwritten notes in cursive script.

Handwritten notes in cursive script.

Handwritten notes in cursive script.

Handwritten notes in cursive script.

Handwritten notes in cursive script.

Handwritten notes in cursive script.



世傳

世傳

春

春

秋

秋

深

深

福

福

福

福

福

Handwritten signature or mark at the top right.

Large handwritten signature or mark in the center.

Handwritten text on the left side, possibly a date or reference.

Main body of handwritten text on the left side, consisting of several lines.

御書

御書

御書

御書

御書

御書

御書

御書

御書

御書

御書

御書

御書

御書

御書

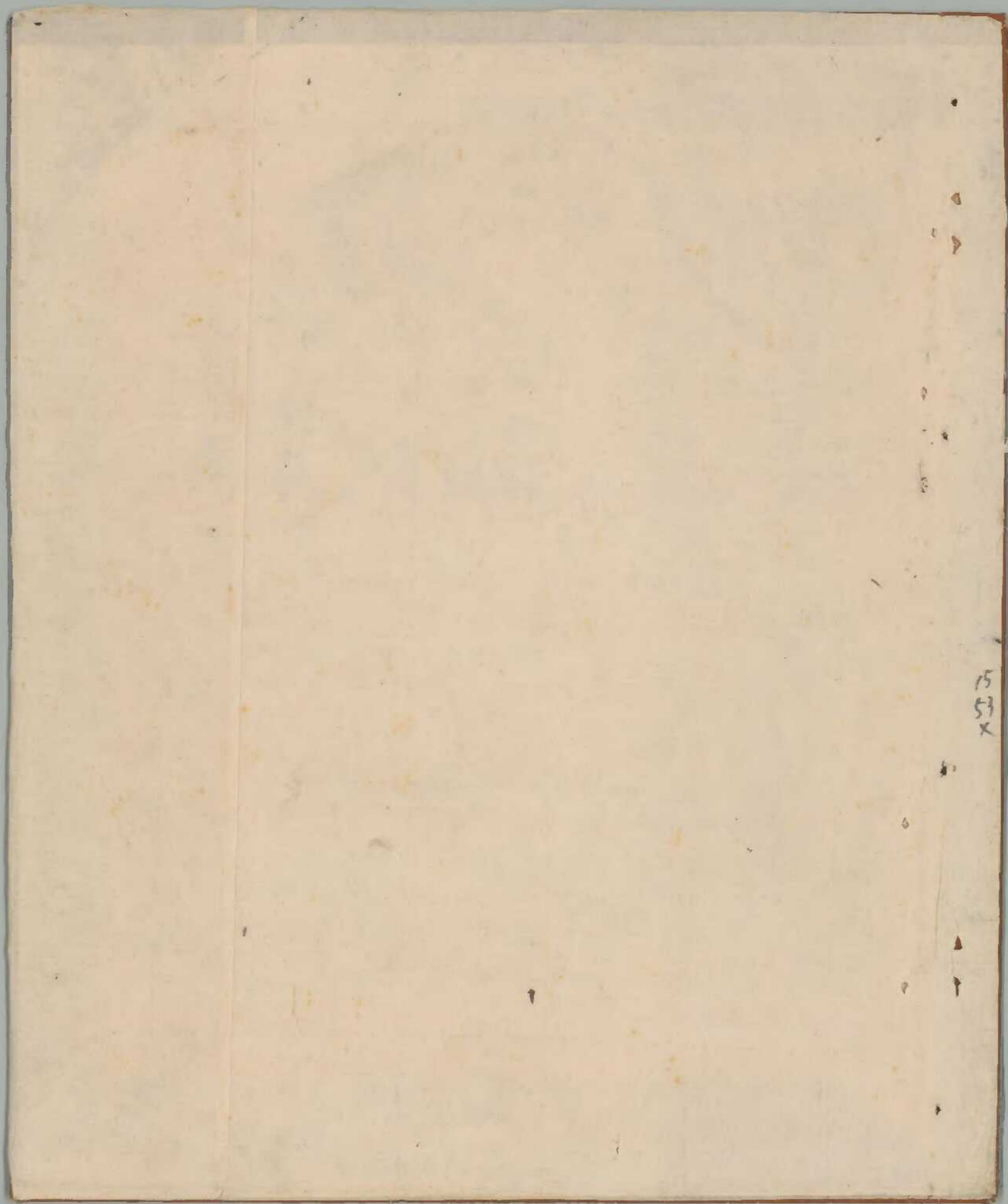

15  
53  
X

