

3-12

4

2000

1000

1000

1000

1000

1000

1000

1000

1000

1000

1000

1000

1000

1000

1000

1000

1000

1000

1000

1000

1000

1000

1000

1000

1000

1000

1000

Handwritten text on the left side of the page, including a large vertical stroke and several smaller characters.

Handwritten text in the middle-left section, consisting of several vertical lines of cursive script.

Handwritten text in the middle-right section, continuing the vertical lines of cursive script.

Handwritten text on the right side of the page, including a large vertical stroke and several smaller characters.

精製晴美紙

晴美紙

晴美紙名はAmu Bisho no Iro ni yowarete

晴美紙者心へ申上る者へ京池邊

晴美紙名はAmu Bisho no Iro ni yowarete

晴美紙名はAmu Bisho no Iro ni yowarete

晴美紙名はAmu Bisho no Iro ni yowarete

晴美紙名はAmu Bisho no Iro ni yowarete

晴美紙名はAmu Bisho no Iro ni yowarete

晴美紙名はAmu Bisho no Iro ni yowarete

晴美紙名はAmu Bisho no Iro ni yowarete

晴美紙名はAmu Bisho no Iro ni yowarete

晴美紙名はAmu Bisho no Iro ni yowarete

晴美紙名はAmu Bisho no Iro ni yowarete

晴美紙名はAmu Bisho no Iro ni yowarete

晴美紙名はAmu Bisho no Iro ni yowarete

晴美紙名はAmu Bisho no Iro ni yowarete

晴美紙名はAmu Bisho no Iro ni yowarete

晴美紙名はAmu Bisho no Iro ni yowarete

市

晴美紙

巴叶叶

張

第拾運務係四第

運叶叶

第

第拾運務係四第

十

第

第拾運務係四第

第拾運務係四第

110 卷A

第

第

第

第

第

第

第

Handwritten text in a cursive script, likely a list or account, starting with a vertical line on the left.

Handwritten text in a cursive script, continuing the list or account from the previous section.

Handwritten text in a cursive script, possibly a separate entry or a continuation of the previous text.

Handwritten text in a cursive script, appearing as a distinct entry or section.

Handwritten text in a cursive script, located at the bottom of the page.

Small handwritten characters or a mark at the top left of the page.

Allegory of the Sea

Handwritten text in a cursive script, likely representing the title or a section of the allegory.

Main body of handwritten text in a cursive script, continuing the allegory.

Bottom section of handwritten text in a cursive script, possibly a concluding part or a separate section.

一 卷一 文 東元 卷一

一 卷二 文 卷二

八百字反 卷三

一 卷四 文 卷四

一 卷五 文 卷五

一 卷六 文 卷六

一 卷七 文 卷七

一 卷八 文 卷八

一 卷九 文 卷九

一 卷十 文 卷十

一 卷十一 文 卷十一

一 卷十二 文 卷十二

一 卷十三 文 卷十三

一 卷十四 文 卷十四

一 卷十五 文 卷十五

一 卷十六 文 卷十六

一 卷十七 文 卷十七

一 卷十八 文 卷十八

一 卷十九 文 卷十九

一 卷二十 文 卷二十

一 卷二十一 文 卷二十一

一 卷二十二 文 卷二十二

Handwritten title or header in cursive script, possibly containing the name of the document or the author.

Handwritten text in cursive script, likely the beginning of a letter or a section of a document.

Handwritten text in cursive script, continuing the main body of the document.

Handwritten text in cursive script, continuing the main body of the document.

Handwritten text in cursive script, continuing the main body of the document.

北 東 池 志 立 卷 八 中 乙 下

シ 東 池 志 立 卷 八 中 乙 下

一 辨 考 一 一 東 池 志 立 卷 八 中 乙 下

一 東 池 志 立 卷 八 中 乙 下

一 東 池 志 立 卷 八 中 乙 下

一 東 池 志 立 卷 八 中 乙 下

一 東 池 志 立 卷 八 中 乙 下

一 東 池 志 立 卷 八 中 乙 下

一 東 池 志 立 卷 八 中 乙 下

一 東 池 志 立 卷 八 中 乙 下

一 東 池 志 立 卷 八 中 乙 下

一

一 東 池 志 立 卷 八 中 乙 下

一 東 池 志 立 卷 八 中 乙 下

一 東 池 志 立 卷 八 中 乙 下

一 東 池 志 立 卷 八 中 乙 下

一 東 池 志 立 卷 八 中 乙 下

一 東 池 志 立 卷 八 中 乙 下

一 東 池 志 立 卷 八 中 乙 下

一 東 池 志 立 卷 八 中 乙 下

一 東 池 志 立 卷 八 中 乙 下

一 東 池 志 立 卷 八 中 乙 下

一 東 池 志 立 卷 八 中 乙 下

184

~~Handwritten text, possibly a title or header, with a large flourish.~~

Handwritten text in a cursive script, consisting of several lines of text.

Handwritten text in a cursive script, consisting of several lines of text.

Handwritten text at the bottom of the page, possibly a signature or date.

後信は長女西の

Mr. ... 長女西の

...

...

...

...

...

...

...

...

...

...

...

中事... 之... 之... 之...

一... 之... 之... 之...

一... 之... 之... 之...

一... 之... 之... 之...

一... 之... 之... 之...

一... 之... 之... 之...

一... 之... 之... 之...

一... 之... 之... 之...

一... 之... 之... 之...

一... 之... 之... 之...

一... 之... 之... 之...

一... 之... 之... 之...

一... 之... 之... 之...

一... 之... 之... 之...

由... 之... 之...

Handwritten text in a cursive script, possibly representing a name or title.

Handwritten text in a cursive script, possibly representing a name or title.

Handwritten text in a cursive script, possibly representing a name or title.

Handwritten text in a cursive script, possibly representing a name or title.

Handwritten text in a cursive script, possibly representing a name or title.

Handwritten text in a cursive script, possibly representing a name or title.

Handwritten text in a cursive script, possibly representing a name or title.

Handwritten text in a cursive script, possibly representing a name or title.

Handwritten text in a cursive script, possibly representing a name or title.

Handwritten text in a cursive script, possibly representing a name or title.

Handwritten text in a cursive script, possibly representing a name or title.

Handwritten text in a cursive script, possibly representing a name or title.

Handwritten text in a cursive script, possibly representing a name or title.

Handwritten text in a cursive script, possibly representing a name or title.

Handwritten text in a cursive script, possibly representing a name or title.

Handwritten text in a cursive script, possibly representing a name or title.

Handwritten text in a cursive script, possibly representing a name or title.

1. 吉田 義典 (Yoshida Yoshinori) 1877-1933
1. 吉田 義典 (Yoshida Yoshinori) 1877-1933

Yoshida

吉田 義典 (Yoshida Yoshinori) 1877-1933

吉田 義典 (Yoshida Yoshinori) 1877-1933

吉田 義典 (Yoshida Yoshinori) 1877-1933

吉田 義典 (Yoshida Yoshinori) 1877-1933

吉田 義典 (Yoshida Yoshinori) 1877-1933

吉田 義典 (Yoshida Yoshinori) 1877-1933

吉田 義典 (Yoshida Yoshinori) 1877-1933

Yoshida Yoshinori

吉田 義典 (Yoshida Yoshinori) 1877-1933

Yoshida Yoshinori

吉田 義典 (Yoshida Yoshinori) 1877-1933

Handwritten cursive text, likely a signature or name, written vertically on the right side of the page.

Handwritten cursive text, possibly a list or notes, written vertically on the right side of the page.

Handwritten cursive text, possibly a list or notes, written vertically on the left side of the page.

Large handwritten characters at the bottom of the page, possibly a date or a specific note.

1 2000 1000 1000

1 2000 1000 1000

1 2000 1000 1000

1 2000 1000 1000

1 2000 1000 1000

1 2000 1000 1000

1 2000 1000 1000

1 2000 1000 1000

1 2000 1000 1000

1 2000 1000 1000

1 2000 1000 1000

1 2000 1000 1000

1 2000 1000 1000

1 2000 1000 1000

1 2000 1000 1000

1 2000 1000 1000

1 2000 1000 1000

1 2000 1000 1000

1 2000 1000 1000

Handwritten Japanese calligraphy in cursive style (sōsho), consisting of approximately 15 vertical columns of text. The characters are fluid and interconnected, typical of the style. The text is written on aged, slightly yellowed paper.

或一十...

弟...

礼...

...

...

1 塔... 2 塔... 3 塔... 4 塔... 5 塔... 6 塔... 7 塔... 8 塔... 9 塔... 10 塔...

...

1 塔... 2 塔... 3 塔...

...

1 塔... 2 塔... 3 塔... 4 塔... 5 塔... 6 塔... 7 塔... 8 塔... 9 塔... 10 塔...

て長谷川

の事し万葉

の事し万葉

の事し万葉

の事し万葉

の事し万葉

の事し万葉

の事し万葉

の事し万葉

の事し万葉

の事し万葉

の事し万葉

の事し万葉

の事し万葉

の事し万葉

の事し万葉

の事し万葉

の事し万葉

の事し万葉

の事し万葉

の事し万葉

の事し万葉

の事し万葉

の事し万葉

の事し万葉

Handwritten notes at the top of the page.

1. 1852 年 5 月 1 日 在 此 地 建 造 一 座 新 房 屋
1. 1852 年 5 月 1 日 在 此 地 建 造 一 座 新 房 屋

Handwritten text, possibly a date or location.

Handwritten text, possibly a list or account of events.

1. 1852 年 5 月 1 日 在 此 地 建 造 一 座 新 房 屋

1. 1852 年 5 月 1 日 在 此 地 建 造 一 座 新 房 屋

Handwritten text, possibly a date or location.

Handwritten text, possibly a date or location.

Handwritten text, possibly a date or location.

Handwritten text, possibly a date or location.

Handwritten text, possibly a date or location.

Handwritten text, possibly a date or location.

Handwritten text, possibly a date or location.

1 200 (100) 200
for

1 100 (100) 100

1 100 (100) 100

1 100 (100) 100

1 100 (100) 100

1 100 (100) 100

1 100 (100) 100

1 100 (100) 100

1 100 (100) 100

1 100 (100) 100

1 100 (100) 100

1 100 (100) 100

1 100 (100) 100

1 100 (100) 100

1 100 (100) 100

1 100 (100) 100

1 此... 2 此... 3 此... 4 此... 5 此... 6 此... 7 此... 8 此... 9 此... 10 此...

Handwritten text in cursive script, likely a signature or name.

Vertical handwritten text in cursive script, possibly a list or a series of notes.

Vertical handwritten text in cursive script, continuing the list or notes.

Vertical handwritten text in cursive script, possibly a signature or name.

1 岩井 守屋

1 坂本 守屋

1 坂本 守屋

1 坂本 守屋

1 坂本 守屋

1 坂本 守屋

1 坂本 守屋

1 坂本 守屋

1 坂本 守屋

1 坂本 守屋

1 坂本 守屋

1 坂本 守屋

1 坂本 守屋

10/25/12

坂本 守屋

1 4th 2nd 1st 1st 1st 1st 1st 1st 1st
+ the

1 1st 1st 1st 1st 1st 1st 1st 1st 1st
1 2nd 1st 1st 1st 1st 1st 1st 1st 1st
1 3rd 1st 1st 1st 1st 1st 1st 1st 1st

1 4th 1st 1st 1st 1st 1st 1st 1st 1st
1 5th 1st 1st 1st 1st 1st 1st 1st 1st

1 6th 1st 1st 1st 1st 1st 1st 1st 1st
1 7th 1st 1st 1st 1st 1st 1st 1st 1st

1 8th 1st 1st 1st 1st 1st 1st 1st 1st
1 9th 1st 1st 1st 1st 1st 1st 1st 1st

1 10th 1st 1st 1st 1st 1st 1st 1st 1st
1 11th 1st 1st 1st 1st 1st 1st 1st 1st

1. The Great Spirit
2. The Great Spirit
3. The Great Spirit

3000000000

The Great Spirit

The Great Spirit

The Great Spirit

The Great Spirit

The Great Spirit

The Great Spirit

The Great Spirit

The Great Spirit

The Great Spirit

The Great Spirit

The Great Spirit

The Great Spirit

The Great Spirit

The Great Spirit

The Great Spirit

The Great Spirit

The Great Spirit

The Great Spirit

The Great Spirit

The Great Spirit

The Great Spirit

The Great Spirit

The Great Spirit

The Great Spirit

The Great Spirit

The Great Spirit

The Great Spirit

The Great Spirit

The Great Spirit

The Great Spirit

The Great Spirit

The Great Spirit

The Great Spirit

The Great Spirit

The Great Spirit

The Great Spirit

1 361.4m-258

中子

1 1/2 (1) 不... (1) 1/2 (1) 不... (1) 1/2 (1) 不...

本丸

我... 者

1 1/2 (1) 不... (1) 1/2 (1) 不... (1) 1/2 (1) 不...

我... 者

1 1/2 (1) 不... (1) 1/2 (1) 不... (1) 1/2 (1) 不...

1 1/2 (1) 不... (1) 1/2 (1) 不... (1) 1/2 (1) 不...

1 1/2 (1) 不... (1) 1/2 (1) 不... (1) 1/2 (1) 不...

1 1/2 (1) 不... (1) 1/2 (1) 不... (1) 1/2 (1) 不...

1 1/2 (1) 不... (1) 1/2 (1) 不... (1) 1/2 (1) 不...

中元

Yone

1 防区封切地敷代地... 防区封切

15 防区封切

防区封切地敷代地... 防区封切

防区封切地敷代地... 防区封切

防区封切地敷代地... 防区封切

1 防区封切地敷代地... 防区封切

防区封切地敷代地... 防区封切

1 防区封切地敷代地... 防区封切

防区封切地敷代地... 防区封切

防区封切地敷代地... 防区封切

防区封切地敷代地... 防区封切

1 防区封切地敷代地... 防区封切

防区封切地敷代地... 防区封切

防区封切地敷代地... 防区封切

防区封切地敷代地... 防区封切

1 防区封切地敷代地... 防区封切

The Charge
to the Governor

1. 諸君共出此心 精神百倍

此語外一 一皆極其詳盡

1. 凡此皆皆中而別此等事 一以 總辦

總辦 總辦 總辦

1. 凡此皆皆中而別此等事 一以 總辦

總辦 總辦 總辦

1. 凡此皆皆中而別此等事 一以 總辦

總辦 總辦 總辦

1. 凡此皆皆中而別此等事 一以 總辦

總辦 總辦 總辦

1. 凡此皆皆中而別此等事 一以 總辦

總辦 總辦 總辦

1. 凡此皆皆中而別此等事 一以 總辦

總辦 總辦 總辦

1. 凡此皆皆中而別此等事 一以 總辦

總辦 總辦 總辦

1. 凡此皆皆中而別此等事 一以 總辦

總辦 總辦 總辦

1. 凡此皆皆中而別此等事 一以 總辦

Handwritten signature or name in cursive script.

Handwritten text, possibly a name or title.

Handwritten text, possibly a name or title.

Handwritten text.

Handwritten text.

Handwritten text.

Handwritten text.

Handwritten text.

Handwritten text.

Handwritten text.

Handwritten text.

Handwritten text.

Handwritten text.

Handwritten text.

Handwritten text.

Handwritten text.

Handwritten text.

Handwritten text.

1 501 ml - 800

the

1 500 ml - 800

1 200

1 100 ml - 800

1 100 ml - 800

1 100 ml - 800

1 100 ml - 800

1 100 ml - 800

1 100 ml - 800

1 200

1 100 ml - 800

1 100 ml - 800

1 100 ml - 800

1 100 ml - 800

1 100 ml - 800

1 100 ml - 800

1 200

1 100 ml - 800

1 100 ml - 800

1 100 ml - 800

1 200

花鳥日記

1 花鳥日記 15 月 15 日 晴 花鳥日記
1 花鳥日記 15 月 15 日 晴 花鳥日記
1 花鳥日記 15 月 15 日 晴 花鳥日記

1 花鳥日記 15 月 15 日 晴 花鳥日記
1 花鳥日記 15 月 15 日 晴 花鳥日記

1 花鳥日記 15 月 15 日 晴 花鳥日記
1 花鳥日記 15 月 15 日 晴 花鳥日記

1 花鳥日記 15 月 15 日 晴 花鳥日記
1 花鳥日記 15 月 15 日 晴 花鳥日記

1 花鳥日記 15 月 15 日 晴 花鳥日記
1 花鳥日記 15 月 15 日 晴 花鳥日記

1 花鳥日記 15 月 15 日 晴 花鳥日記
1 花鳥日記 15 月 15 日 晴 花鳥日記

1 花鳥日記 15 月 15 日 晴 花鳥日記
1 花鳥日記 15 月 15 日 晴 花鳥日記

1 花鳥日記 15 月 15 日 晴 花鳥日記
1 花鳥日記 15 月 15 日 晴 花鳥日記

1 花鳥日記 15 月 15 日 晴 花鳥日記
1 花鳥日記 15 月 15 日 晴 花鳥日記

Handwritten text in cursive script, likely a signature or name.

Handwritten text in cursive script, likely a signature or name.

Handwritten text in cursive script, likely a signature or name.

Handwritten text in cursive script, likely a signature or name.

Handwritten text in cursive script, likely a signature or name.

Handwritten text in cursive script, likely a signature or name.

Handwritten text in cursive script, likely a signature or name.

Handwritten text in cursive script, likely a signature or name.

Handwritten text in cursive script, likely a signature or name.

Handwritten text in cursive script, likely a signature or name.

Handwritten text in cursive script, likely a signature or name.

Handwritten text in cursive script, likely a signature or name.

大正九年

日本郵政省
大正九年九月一日

大正九年

大正九年

大正九年

大正九年

大正九年

大正九年

大正九年

大正九年

大正九年

大正九年

1. 5612088

place

清室文獻館藏

新島文庫

新島文庫

新島文庫

新島文庫

新島文庫

新島文庫

Handwritten text in a cursive script, likely a signature or name, located at the top right of the page.

Handwritten text in a cursive script, located below the first line on the right side.

Handwritten text in a cursive script, located below the second line on the right side.

Handwritten text in a cursive script, located in the middle right section of the page.

Handwritten text in a cursive script, located in the middle right section of the page.

Handwritten text in a cursive script, located in the middle right section of the page.

Handwritten text in a cursive script, located below the fourth line on the right side.

Handwritten text in a cursive script, located in the middle right section of the page.

Handwritten text in a cursive script, located in the middle left section of the page.

Handwritten text in a cursive script, located below the sixth line on the left side.

Handwritten text in a cursive script, located in the middle left section of the page.

Handwritten text in a cursive script, located below the eighth line on the left side.

Handwritten text in a cursive script, located in the middle left section of the page.

Handwritten text in a cursive script, located below the tenth line on the left side.

Handwritten text in a cursive script, located in the middle left section of the page.

400. No. 2000

Handwritten text in cursive script, possibly a name or title.

Handwritten text in cursive script.

Handwritten text in cursive script.

Handwritten text in cursive script.

Handwritten text in cursive script.

Handwritten text in cursive script.

Handwritten text in cursive script.

Handwritten text in cursive script.

Handwritten text in cursive script.

Handwritten text in cursive script.

Handwritten text in cursive script.

Handwritten text in cursive script.

詩作年清用御事

高古之...

何一...

...

...

...

...

...

...

...

...

龍松林院恒飲

萬年萬一

急則其物也

一而為也

防沙生七枯也

沙口程の江鏡

書言の江鏡

江鏡

中北亭

白元

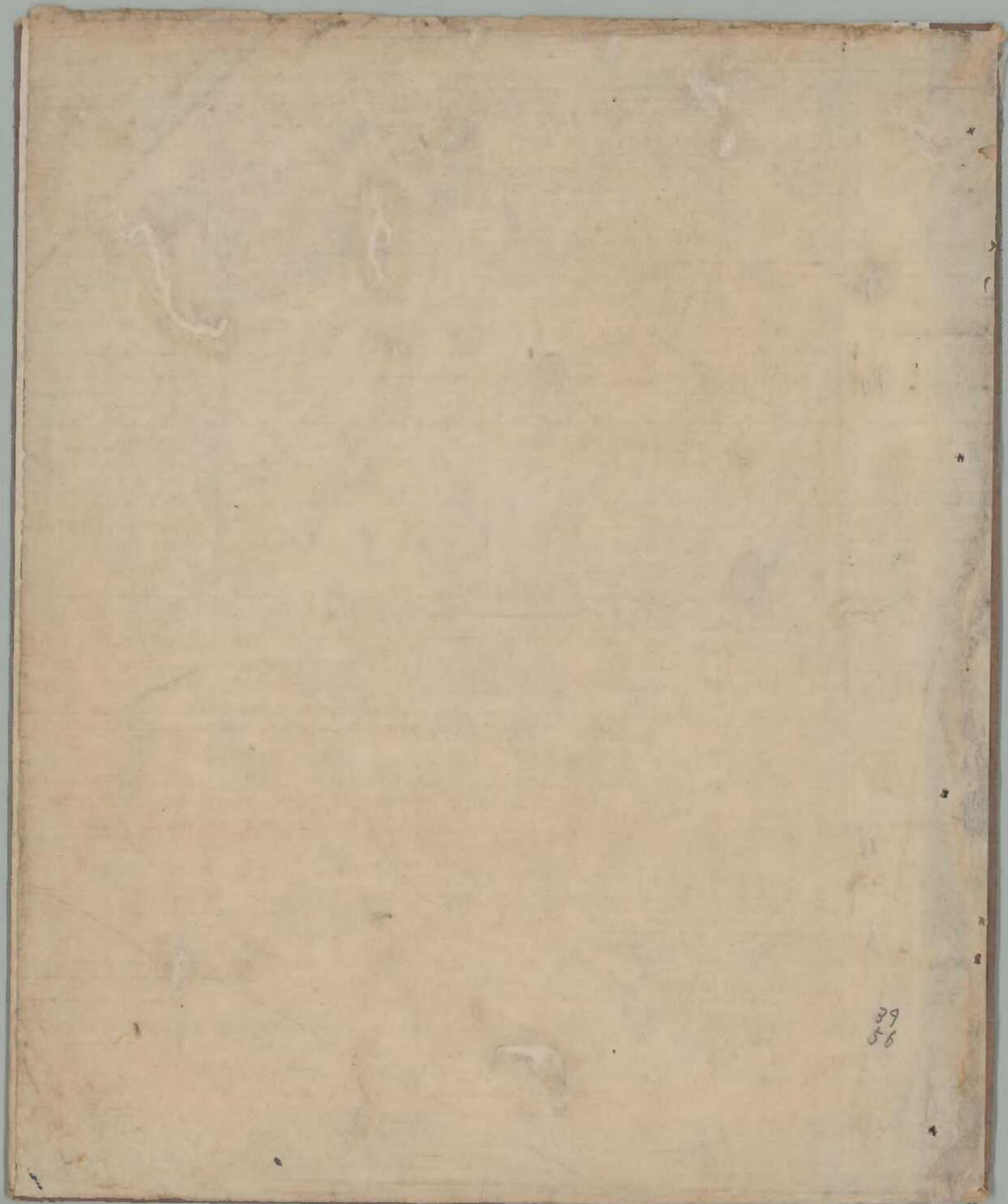

39
56

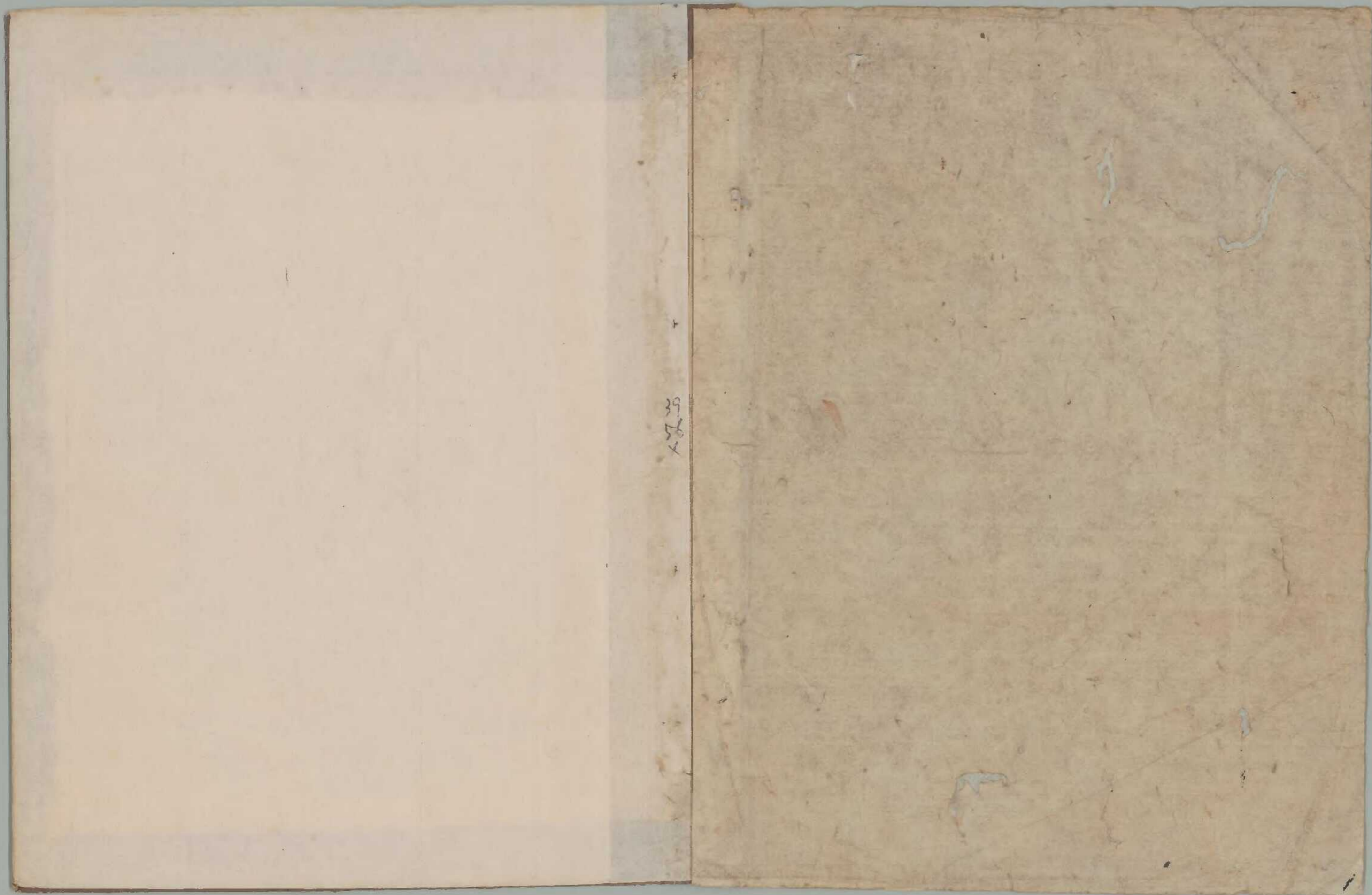

39
40

