

1875

1875

陳長安

陳長安

陳長安

陳長安

陳長安

陳長安

陳長安

陳長安

陳長安

陳長安

陳長安

陳長安

陳長安

陳長安

陳長安

陳長安

陳長安

陳長安

1 521 121 121

1 201 121 121

1 201 121 121

1 201 121 121

1 201 121 121

1 201 121 121

1 201 121 121

Handwritten signature or name in cursive script.

Handwritten text in cursive script.

Handwritten text in cursive script.

Handwritten text in cursive script.

Handwritten text in cursive script.

Handwritten text in cursive script.

Handwritten text in cursive script.

Handwritten text in cursive script.

Handwritten text in cursive script.

Handwritten text in cursive script.

Handwritten text in cursive script.

Handwritten text in cursive script.

Handwritten text in cursive script.

Handwritten text in cursive script.

Handwritten text in cursive script.

Handwritten text at the top of the page, possibly a header or title, written in a cursive style.

第一 節 關於 日本 之 經濟 狀況

一 關於 日本 之 經濟 狀況

一 關於 日本 之 經濟 狀況

一 關於 日本 之 經濟 狀況

一 關於 日本 之 經濟 狀況

一 關於 日本 之 經濟 狀況

關於 日本 之 經濟 狀況

關於 日本 之 經濟 狀況

關於 日本 之 經濟 狀況

關於 日本 之 經濟 狀況

關於 日本 之 經濟 狀況

關於 日本 之 經濟 狀況

關於 日本 之 經濟 狀況

關於 日本 之 經濟 狀況

如

1 1500 1500 1500 1500 1500

1 1500 1500 1500

1 1500 1500 1500

1 1500 1500 1500 1500 1500

1500

1500

1500

1 1500 1500 1500 1500 1500

1500

1 1500 1500 1500 1500 1500

1500

1 1500 1500 1500

1 1500 1500 1500 1500 1500

1500

1 1500 1500 1500 1500 1500

Handwritten text on the right edge of the page, possibly a date or reference number.

Handwritten text at the top of the page, possibly a header or title.

Handwritten text in the upper middle section, including a large character that appears to be '十' (10).

Handwritten text in the middle section, continuing the document's content.

Handwritten text in the lower middle section.

Handwritten text in the lower section.

Handwritten text in the lower section.

Handwritten text in the lower section.

Handwritten text in the lower section.

Handwritten text in the lower section.

Handwritten text in the lower section.

Handwritten text in the lower section.

Handwritten text in the lower section.

Handwritten text in the lower section.

Handwritten text in the lower section.

210

何川船所入

加行進 進帳目

海防軍 海防軍 進帳目

何川船所入 進帳目 海防軍 進帳目

海防軍 進帳目

海防軍 進帳目 海防軍 進帳目

海防軍 進帳目 海防軍 進帳目

海防軍 進帳目 海防軍 進帳目

海防軍 進帳目 海防軍 進帳目

海防軍 進帳目 海防軍 進帳目

海防軍 進帳目 海防軍 進帳目

海防軍 進帳目 海防軍 進帳目

海防軍 進帳目 海防軍 進帳目

海防軍 進帳目 海防軍 進帳目

海防軍 進帳目 海防軍 進帳目

海防軍 進帳目 海防軍 進帳目

海防軍 進帳目 海防軍 進帳目

海防軍 進帳目 海防軍 進帳目

海防軍 進帳目 海防軍 進帳目

海防軍 進帳目 海防軍 進帳目

海防軍 進帳目 海防軍 進帳目

Handwritten text in a cursive script, likely a signature or name, located at the top of the page.

Handwritten text in a cursive script, possibly a date or a specific reference, located in the upper middle section.

Handwritten text in a cursive script, appearing to be a name or title, located in the middle section.

Handwritten text in a cursive script, possibly a name or title, located in the lower middle section.

Handwritten text in a cursive script, possibly a name or title, located at the bottom of the page.

1 此の心算の法を記す

Wagon 1/2

Wagon 1/4

Wagon 1/8

Wagon 1/16

1 此の心算の法を記す

Wagon 1/32

1 此の心算の法を記す

Wagon 1/64

1 此の心算の法を記す

1 此の心算の法を記す

Wagon 1/128

1 此の心算の法を記す

Wagon 1/256

1 此の心算の法を記す

Wagon 1/512

1 此の心算の法を記す

Wagon 1/1024

1 此の心算の法を記す

Wagon 1/2048

Handwritten text on the right side of the page, possibly a list or a set of instructions. It includes several lines of cursive writing, with some characters appearing to be kanji or hiragana. The text is somewhat faded and difficult to decipher.

Main body of handwritten text in cursive, filling most of the page. The characters are highly stylized and difficult to read, but appear to be a continuous narrative or a series of notes. The ink is dark and the paper shows signs of age and wear.

Handwritten cursive text, likely a signature or name, written vertically on the right side of the page.

Handwritten cursive text, possibly a date or a specific reference, written vertically on the right side of the page.

Handwritten cursive text, possibly a signature or name, written vertically on the right side of the page.

Handwritten cursive text, possibly a signature or name, written vertically on the right side of the page.

Handwritten cursive text, possibly a signature or name, written vertically on the right side of the page.

Handwritten cursive text, possibly a signature or name, written vertically on the right side of the page.

Handwritten cursive text, possibly a signature or name, written vertically on the right side of the page.

Handwritten cursive text, possibly a signature or name, written vertically on the right side of the page.

Handwritten cursive text, possibly a signature or name, written vertically on the right side of the page.

Handwritten cursive text, possibly a signature or name, written vertically on the right side of the page.

Handwritten cursive text, possibly a signature or name, written vertically on the right side of the page.

Handwritten cursive text, possibly a signature or name, written vertically on the right side of the page.

Handwritten cursive text, possibly a signature or name, written vertically on the right side of the page.

11/10
+1/10

Amicus Amicus | ... | ... | ...

Amicus Amicus | ... | ... | ...

Amicus Amicus | ... | ... | ...

Amicus Amicus | ... | ... | ...

Amicus Amicus | ... | ... | ...

Amicus Amicus | ... | ... | ...

Amicus Amicus | ... | ... | ...

Amicus Amicus | ... | ... | ...

Amicus Amicus | ... | ... | ...

Amicus Amicus | ... | ... | ...

Amicus Amicus | ... | ... | ...

Amicus Amicus | ... | ... | ...

Amicus Amicus | ... | ... | ...

Amicus Amicus | ... | ... | ...

Amicus Amicus | ... | ... | ...

Amicus Amicus | ... | ... | ...

Amicus Amicus | ... | ... | ...

Amicus Amicus | ... | ... | ...

Amicus Amicus | ... | ... | ...

Amicus Amicus | ... | ... | ...

104 X 104/185

1 104 X 104/185 104 X 104/185 104 X 104/185

1 104 X 104/185 104 X 104/185 104 X 104/185

1 104 X 104/185 104 X 104/185 104 X 104/185

1 104 X 104/185 104 X 104/185 104 X 104/185

1 104 X 104/185 104 X 104/185 104 X 104/185

1 104 X 104/185 104 X 104/185 104 X 104/185

1 104 X 104/185 104 X 104/185 104 X 104/185

1 104 X 104/185 104 X 104/185 104 X 104/185

1 104 X 104/185 104 X 104/185 104 X 104/185

1 104 X 104/185 104 X 104/185 104 X 104/185

七三〇

Handwritten text in vertical columns, likely Japanese calligraphy. The text is dense and written in a cursive style, starting from the top right and moving downwards.

1 諸君の御覧の如く此の如く
1 諸君の御覧の如く此の如く

1 諸君の御覧の如く此の如く
1 諸君の御覧の如く此の如く

1 諸君の御覧の如く此の如く
1 諸君の御覧の如く此の如く

1 諸君の御覧の如く此の如く
1 諸君の御覧の如く此の如く

1 諸君の御覧の如く此の如く
1 諸君の御覧の如く此の如く

Handwritten Japanese text in cursive style (sōsho), likely a letter or document. The text is written on aged, yellowed paper and is arranged in vertical columns from right to left. The characters are highly stylized and fluid, characteristic of the cursive script. The text is densely packed and covers most of the page area.

Handwritten signature or name at the top of the page.

Handwritten text line, possibly a date or location.

Handwritten text line, possibly a name or title.

Handwritten text line, possibly a name or title.

Handwritten text line, possibly a name or title.

Handwritten text line, possibly a name or title.

Handwritten text line, possibly a name or title.

Handwritten text line, possibly a name or title.

Handwritten text line, possibly a name or title.

Handwritten text line, possibly a name or title.

Handwritten text line, possibly a name or title.

Handwritten text line, possibly a name or title.

Handwritten text line, possibly a name or title.

Handwritten text line, possibly a name or title.

Handwritten text line, possibly a name or title.

Handwritten text line, possibly a name or title.

Handwritten text line, possibly a name or title.

Handwritten text line, possibly a name or title.

Handwritten text line, possibly a name or title.

新本は七巻あり。一、
物多し。二、わすれ
し。三、あつた。四、
る。五、神話。六、
事。七、神話。八、
事。九、神話。十、
事。十一、神話。十二、
事。十三、神話。十四、
事。十五、神話。十六、
事。十七、神話。十八、
事。十九、神話。二十、
事。二十一、神話。二十二、
事。二十三、神話。二十四、
事。二十五、神話。二十六、
事。二十七、神話。二十八、
事。二十九、神話。三十、
事。三十一、神話。三十二、
事。三十三、神話。三十四、
事。三十五、神話。三十六、
事。三十七、神話。三十八、
事。三十九、神話。四十、
事。四十一、神話。四十二、
事。四十三、神話。四十四、
事。四十五、神話。四十六、
事。四十七、神話。四十八、
事。四十九、神話。五十、
事。五十一、神話。五十二、
事。五十三、神話。五十四、
事。五十五、神話。五十六、
事。五十七、神話。五十八、
事。五十九、神話。六十、
事。六十一、神話。六十二、
事。六十三、神話。六十四、
事。六十五、神話。六十六、
事。六十七、神話。六十八、
事。六十九、神話。七十、
事。七十一、神話。七十二、
事。七十三、神話。七十四、
事。七十五、神話。七十六、
事。七十七、神話。七十八、
事。七十九、神話。八十、
事。八十一、神話。八十二、
事。八十三、神話。八十四、
事。八十五、神話。八十六、
事。八十七、神話。八十八、
事。八十九、神話。九十、
事。九十一、神話。九十二、
事。九十三、神話。九十四、
事。九十五、神話。九十六、
事。九十七、神話。九十八、
事。九十九、神話。百、
事。

あつた。二、わすれ
し。三、あつた。四、
る。五、神話。六、
事。七、神話。八、
事。九、神話。十、
事。十一、神話。十二、
事。十三、神話。十四、
事。十五、神話。十六、
事。十七、神話。十八、
事。十九、神話。二十、
事。二十一、神話。二十二、
事。二十三、神話。二十四、
事。二十五、神話。二十六、
事。二十七、神話。二十八、
事。二十九、神話。三十、
事。三十一、神話。三十二、
事。三十三、神話。三十四、
事。三十五、神話。三十六、
事。三十七、神話。三十八、
事。三十九、神話。四十、
事。四十一、神話。四十二、
事。四十三、神話。四十四、
事。四十五、神話。四十六、
事。四十七、神話。四十八、
事。四十九、神話。五十、
事。五十一、神話。五十二、
事。五十三、神話。五十四、
事。五十五、神話。五十六、
事。五十七、神話。五十八、
事。五十九、神話。六十、
事。六十一、神話。六十二、
事。六十三、神話。六十四、
事。六十五、神話。六十六、
事。六十七、神話。六十八、
事。六十九、神話。七十、
事。七十一、神話。七十二、
事。七十三、神話。七十四、
事。七十五、神話。七十六、
事。七十七、神話。七十八、
事。七十九、神話。八十、
事。八十一、神話。八十二、
事。八十三、神話。八十四、
事。八十五、神話。八十六、
事。八十七、神話。八十八、
事。八十九、神話。九十、
事。九十一、神話。九十二、
事。九十三、神話。九十四、
事。九十五、神話。九十六、
事。九十七、神話。九十八、
事。九十九、神話。百、
事。

Handwritten Japanese text in cursive style (sōsho), consisting of approximately 15 vertical columns of characters. The text is dense and difficult to decipher due to the cursive nature of the script. Some larger characters are more prominent, such as '梅' (plum) and '竹' (bamboo) in the right-hand side, and '奇' (strange) and '用' (use) in the left-hand side. The paper shows signs of age and wear.

一 飯也

一 飯也

一 飯也

一 飯也

一 飯也

一 飯也

一 飯也

一 飯也

一 飯也

一 飯也

一 飯也

一 飯也

一 飯也

一 飯也

一 飯也

一 飯也

一 飯也

— *Handwritten signature* —

1 *Handwritten text*

1 *Handwritten text*

1 *Handwritten text*

1 *Handwritten text*

1 *Handwritten text*

1 *Handwritten text*

1 *Handwritten text*

Handwritten text on the right side of the page, possibly a title or a specific section header.

第一
Handwritten text in the upper right section, starting with the character '第一'.

第二
Handwritten text in the middle right section, starting with the character '第二'.

第三
Handwritten text in the lower right section, starting with the character '第三'.

第四
Handwritten text in the middle left section, starting with the character '第四'.

第五
Handwritten text in the lower left section, starting with the character '第五'.

第六
Handwritten text in the bottom left section, starting with the character '第六'.

信入 好又帶心 出月御者美

此後此中 乃方人 子也 今年 未別
信入 以法 傳 村 新 記 中 入 如

自 与方 相 故 有 養 護

一 奉 有 實 其 中 亦 有 出 世 一

仲 上 以 人 乃 方 年 一

為 有 六 一 有 村 故 有 養 護

一 每 亦 清 法 德 子 乃 德 故 有 養 護

一 亦 有 實 其 中 亦 有 出 世 一

信 入 以 法 傳 村 新 記 中 入 如

自 与方 相 故 有 養 護

一 奉 有 實 其 中 亦 有 出 世 一

1. 1844. 10. 1. 1844. 10. 1. 1844. 10. 1.

1844. 10. 1.

1844. 10. 1. 1844. 10. 1. 1844. 10. 1. 1844. 10. 1. 1844. 10. 1.

1844. 10. 1. 1844. 10. 1. 1844. 10. 1.

1. 1844. 10. 1. 1844. 10. 1. 1844. 10. 1.

1. 1844. 10. 1. 1844. 10. 1. 1844. 10. 1.

1844. 10. 1.

1. 1844. 10. 1. 1844. 10. 1. 1844. 10. 1. 1844. 10. 1.

1844. 10. 1. 1844. 10. 1. 1844. 10. 1.

1. 1844. 10. 1. 1844. 10. 1. 1844. 10. 1. 1844. 10. 1.

Handwritten text at the top right, possibly a title or header.

Handwritten text in the upper right section.

Handwritten text in the upper right section.

Handwritten text in the upper right section.

Handwritten text in the upper right section.

Handwritten text in the upper right section.

Handwritten text in the upper right section.

Handwritten text in the upper right section.

Handwritten text in the upper right section.

Handwritten text in the upper right section.

Handwritten text in the upper right section.

Handwritten text in the upper right section.

Handwritten text in the upper right section.

Handwritten text in the upper right section.

Handwritten text in the upper right section.

Handwritten text in the upper right section.

Handwritten text in the upper right section.

Handwritten text in the upper right section.

Handwritten text in the upper right section.

Handwritten text in the upper right section.

Handwritten text in the upper right section.

Main body of handwritten text in cursive style, covering most of the page.

竹之徒々り信後

其家遺物之類多矣

一他之端國書方

石佛の海原不待勿

中宗家子書

國書

標酒類之類多矣

一書有故

行別由之地位

一書之義

書之類多矣

一書之類多矣

一書之類多矣

一書之類多矣

勿論南漢書之類多矣

家文

九
十

一 惟摩海師

一 高下

一 研子以之義

一 姓古

一 事

一 跟

一 部

一

Handwritten text in a cursive script, likely a historical document or letter. The text is written on aged, yellowed paper and is organized into several vertical columns. The script is dense and characteristic of early modern Japanese calligraphy. The text is written from right to left, with each column starting from the right edge of the page and moving towards the left. The ink is dark, and the paper shows signs of wear, including some staining and discoloration. The overall appearance is that of a well-preserved but aged historical manuscript.

次川品各款下記也 今此各款...

包川品 一、新... 一、新...

次新下制各... 次新下制各...

包川品各款... 包川品各款...

包川品各款... 包川品各款...

包川品各款... 包川品各款...

包川品各款... 包川品各款...

包川品各款... 包川品各款...

包川品各款... 包川品各款...

包川品各款... 包川品各款...

包川品各款... 包川品各款...

包川品各款... 包川品各款...

包川品各款... 包川品各款...

包川品各款... 包川品各款...

包川品各款... 包川品各款...

包川品各款... 包川品各款...

包川品各款... 包川品各款...

Handwritten text at the top of the page, possibly a title or header.

Handwritten text line 1.

Handwritten text line 2.

Handwritten text line 3.

Handwritten text line 4.

Handwritten text line 5.

Handwritten text line 6.

Handwritten text line 7.

Handwritten text line 8.

Handwritten text line 9.

Handwritten text line 10.

Handwritten text line 11.

Handwritten text line 12.

Handwritten text line 13.

Handwritten text line 14.

Handwritten text line 15.

茶山... 山... 山...

一 德剛 彦博 彦博

一 為 彦博 彦博

一 彦博 彦博 彦博

一 彦博 彦博 彦博

一 瑞 彦博 彦博

一 彦博 彦博 彦博

一 彦博 彦博 彦博

一 彦博 彦博 彦博

一 彦博 彦博 彦博

一 彦博 彦博 彦博

一 彦博 彦博 彦博

Handwritten text at the top of the page, possibly a title or header.

Vertical handwritten text column, likely a list or record.

Vertical handwritten text column.

Vertical handwritten text column.

Vertical handwritten text column.

Vertical handwritten text column.

Vertical handwritten text column.

Vertical handwritten text column.

Vertical handwritten text column.

Vertical handwritten text column.

Vertical handwritten text column.

Vertical handwritten text column.

Vertical handwritten text column.

Vertical handwritten text column.

Vertical handwritten text column.

Large vertical characters on the right side, possibly a signature or official stamp.

Large vertical characters on the left side, possibly a signature or official stamp.

Handwritten text at the top of the page, possibly a title or header.

Handwritten characters, possibly a date or location.

Handwritten characters, possibly a name or title.

Handwritten characters, possibly a name or title.

Handwritten characters, possibly a date or location.

Handwritten characters, possibly a name or title.

Handwritten characters, possibly a name or title.

Handwritten characters, possibly a name or title.

Handwritten characters, possibly a name or title.

Handwritten characters, possibly a name or title.

Handwritten characters, possibly a name or title.

Handwritten characters, possibly a name or title.

Handwritten characters, possibly a name or title.

Handwritten characters, possibly a name or title.

Handwritten characters, possibly a name or title.

Handwritten characters, possibly a name or title.

Handwritten characters, possibly a name or title.

Small handwritten characters at the bottom left corner.

Handwritten signature or name at the top of the page.

Main body of handwritten text, consisting of several lines of cursive script. The text is dense and difficult to decipher due to the cursive style.

此部...
乙七

作

言出反好梨

之

科

之

之

之

之

之

之

之

之

之

之

U=04

about 2000

1. 1/2 inch ...

1. 1/2 inch ...

昨夜初集

1. 1/2 inch ...

東方初集

1. 1/2 inch ...

中作初集

1. 1/2 inch ...

1. 1/2 inch ...

1. 1/2 inch ...

為一國

七

中

七

Handwritten text in a cursive script, likely a signature or a specific name.

Handwritten text in a cursive script, continuing the document's content.

Handwritten text in a cursive script, continuing the document's content.

Handwritten text in a cursive script, continuing the document's content.

Handwritten text in a cursive script, continuing the document's content.

Handwritten text in a cursive script, continuing the document's content.

Handwritten text in a cursive script, continuing the document's content.

Handwritten text in a cursive script, continuing the document's content.

Handwritten text in a cursive script, continuing the document's content.

Handwritten text in a cursive script, continuing the document's content.

Handwritten text in a cursive script, continuing the document's content.

Handwritten text in a cursive script, continuing the document's content.

Handwritten text in a cursive script, continuing the document's content.

How much is the value of the
the first of the year is the first of the year
the first of the year is the first of the year

御札

How much is the value of the
the first of the year is the first of the year
the first of the year is the first of the year

御札

How much is the value of the
the first of the year is the first of the year
the first of the year is the first of the year

御札

How much is the value of the
the first of the year is the first of the year
the first of the year is the first of the year

御札

How much is the value of the
the first of the year is the first of the year
the first of the year is the first of the year

川平大坂大明神加此卷之流符也 辰河山

1 卷の初めに 神符の巻 50 50 50 50 50 50 50 50 50 50

1 巻の初めに 神符の巻 50 50 50 50 50 50 50 50 50 50

1 巻の初めに 神符の巻 50 50 50 50 50 50 50 50 50 50

1 巻の初めに 神符の巻 50 50 50 50 50 50 50 50 50 50

1 巻の初めに 神符の巻 50 50 50 50 50 50 50 50 50 50

1 巻の初めに 神符の巻 50 50 50 50 50 50 50 50 50 50

1 巻の初めに 神符の巻 50 50 50 50 50 50 50 50 50 50

イヨビ
イヨビ

1 巻の初めに 神符の巻 50 50 50 50 50 50 50 50 50 50

1 巻の初めに 神符の巻 50 50 50 50 50 50 50 50 50 50

1 巻の初めに 神符の巻 50 50 50 50 50 50 50 50 50 50

1 巻の初めに 神符の巻 50 50 50 50 50 50 50 50 50 50

1 巻の初めに 神符の巻 50 50 50 50 50 50 50 50 50 50

1 巻の初めに 神符の巻 50 50 50 50 50 50 50 50 50 50

Handwritten signature or name at the top of the page.

Main body of handwritten text in a cursive script, likely representing a letter or document.

Second section of handwritten text, possibly a separate entry or a continuation.

Bottom section of handwritten text, including what appears to be a signature and a date.

2. 若：物类水部：中...

... 物类水部：中...

... 物类水部：中...

... 物类水部：中...

... 物类水部：中...

... 物类水部：中...

... 物类水部：中...

... 物类水部：中...

... 物类水部：中...

... 物类水部：中...

... 物类水部：中...

... 物类水部：中...

... 物类水部：中...

... 物类水部：中...

... 物类水部：中...

... 物类水部：中...

... 物类水部：中...

... 物类水部：中...

... 物类水部：中...

... 物类水部：中...

... 物类水部：中...

... 物类水部：中...

... 物类水部：中...

... 物类水部：中...

Handwritten signature or name at the top of the page.

Main body of handwritten text, consisting of several lines of cursive script. The text is written in a fluid, connected style typical of historical cursive.

Handwritten text at the top of the right page, possibly a title or header.

Large handwritten characters, likely the main title or a significant section header.

Vertical column of handwritten text on the right page, containing several lines of cursive script.

Large, bold handwritten characters, possibly a sub-title or a key phrase.

Vertical column of handwritten text on the right page, continuing the cursive script.

Large, bold handwritten characters, possibly another sub-title or key phrase.

Vertical column of handwritten text on the right page, continuing the cursive script.

Vertical column of handwritten text on the left page, continuing the cursive script.

Small handwritten characters at the bottom of the left page.

- 1. 5th day in the morning - 2nd day in the afternoon
- 1. 6th day in the morning - 7th day in the afternoon
- 1. 8th day in the morning - 9th day in the afternoon
- 1. 10th day in the morning - 11th day in the afternoon
- 1. 12th day in the morning - 13th day in the afternoon
- 1. 14th day in the morning - 15th day in the afternoon
- 1. 16th day in the morning - 17th day in the afternoon
- 1. 18th day in the morning - 19th day in the afternoon
- 1. 20th day in the morning - 21st day in the afternoon
- 1. 22nd day in the morning - 23rd day in the afternoon
- 1. 24th day in the morning - 25th day in the afternoon
- 1. 26th day in the morning - 27th day in the afternoon
- 1. 28th day in the morning - 29th day in the afternoon
- 1. 30th day in the morning - 31st day in the afternoon

新編 皇極經世一

- 1. 1st day in the morning - 2nd day in the afternoon
- 1. 3rd day in the morning - 4th day in the afternoon
- 1. 5th day in the morning - 6th day in the afternoon
- 1. 7th day in the morning - 8th day in the afternoon
- 1. 9th day in the morning - 10th day in the afternoon
- 1. 11th day in the morning - 12th day in the afternoon
- 1. 13th day in the morning - 14th day in the afternoon
- 1. 15th day in the morning - 16th day in the afternoon
- 1. 17th day in the morning - 18th day in the afternoon
- 1. 19th day in the morning - 20th day in the afternoon
- 1. 21st day in the morning - 22nd day in the afternoon
- 1. 23rd day in the morning - 24th day in the afternoon
- 1. 25th day in the morning - 26th day in the afternoon
- 1. 27th day in the morning - 28th day in the afternoon
- 1. 29th day in the morning - 30th day in the afternoon
- 1. 31st day in the morning - 32nd day in the afternoon

皇極經世二

- 1. 1st day in the morning - 2nd day in the afternoon
- 1. 3rd day in the morning - 4th day in the afternoon
- 1. 5th day in the morning - 6th day in the afternoon
- 1. 7th day in the morning - 8th day in the afternoon
- 1. 9th day in the morning - 10th day in the afternoon
- 1. 11th day in the morning - 12th day in the afternoon
- 1. 13th day in the morning - 14th day in the afternoon
- 1. 15th day in the morning - 16th day in the afternoon
- 1. 17th day in the morning - 18th day in the afternoon
- 1. 19th day in the morning - 20th day in the afternoon
- 1. 21st day in the morning - 22nd day in the afternoon
- 1. 23rd day in the morning - 24th day in the afternoon
- 1. 25th day in the morning - 26th day in the afternoon
- 1. 27th day in the morning - 28th day in the afternoon
- 1. 29th day in the morning - 30th day in the afternoon
- 1. 31st day in the morning - 32nd day in the afternoon

1. 2011年10月10日
 2. 2011年10月10日
 3. 2011年10月10日

1. 2011年10月10日
 2. 2011年10月10日
 3. 2011年10月10日

1. 2011年10月10日
 2. 2011年10月10日
 3. 2011年10月10日

Handwritten text in cursive script, possibly a signature or name.

Handwritten text in cursive script, possibly a signature or name.

Small handwritten mark or characters at the bottom right corner.

1 ~~Handwritten text~~ ~~Handwritten text~~ ~~Handwritten text~~ ~~Handwritten text~~ ~~Handwritten text~~

1 ~~Handwritten text~~ ~~Handwritten text~~ ~~Handwritten text~~ ~~Handwritten text~~ ~~Handwritten text~~

1 ~~Handwritten text~~ ~~Handwritten text~~ ~~Handwritten text~~ ~~Handwritten text~~ ~~Handwritten text~~

1 ~~Handwritten text~~ ~~Handwritten text~~ ~~Handwritten text~~ ~~Handwritten text~~ ~~Handwritten text~~

1 ~~Handwritten text~~ ~~Handwritten text~~ ~~Handwritten text~~ ~~Handwritten text~~ ~~Handwritten text~~

Handwritten characters, possibly '子也'.

Handwritten characters, possibly '一 妙'.

1 ~~Handwritten text~~ ~~Handwritten text~~ ~~Handwritten text~~ ~~Handwritten text~~ ~~Handwritten text~~

1 ~~Handwritten text~~ ~~Handwritten text~~ ~~Handwritten text~~ ~~Handwritten text~~ ~~Handwritten text~~

1 ~~Handwritten text~~ ~~Handwritten text~~ ~~Handwritten text~~ ~~Handwritten text~~ ~~Handwritten text~~

Handwritten characters, possibly '也'.

1 ~~Handwritten text~~ ~~Handwritten text~~ ~~Handwritten text~~ ~~Handwritten text~~ ~~Handwritten text~~

1 ~~Handwritten text~~ ~~Handwritten text~~ ~~Handwritten text~~ ~~Handwritten text~~ ~~Handwritten text~~

1 ~~Handwritten text~~ ~~Handwritten text~~ ~~Handwritten text~~ ~~Handwritten text~~ ~~Handwritten text~~

Handwritten characters, possibly '也'.

1 ~~Handwritten text~~ ~~Handwritten text~~ ~~Handwritten text~~ ~~Handwritten text~~ ~~Handwritten text~~

1 ~~Handwritten text~~ ~~Handwritten text~~ ~~Handwritten text~~ ~~Handwritten text~~ ~~Handwritten text~~

1 送 有 一 一 一

1 送 有 一 一 一

File

01-34-14

1 送 有 一 一 一

1 送 有 一 一 一

1 送 有 一 一 一

1 送 有 一 一 一

1 送 有 一 一 一

1 送 有 一 一 一

1 送 有 一 一 一

1 送 有 一 一 一

1 送 有 一 一 一

1 送 有 一 一 一

1 送 有 一 一 一

1 送 有 一 一 一

1 送 有 一 一 一

1 高田 氏 家 系 圖 表
高田 氏 家 系 圖 表

1 高田 氏 家 系 圖 表
高田 氏 家 系 圖 表

1 高田 氏 家 系 圖 表
高田 氏 家 系 圖 表

1 高田 氏 家 系 圖 表
高田 氏 家 系 圖 表

1 高田 氏 家 系 圖 表
高田 氏 家 系 圖 表

1 高田 氏 家 系 圖 表
高田 氏 家 系 圖 表

1 高田 氏 家 系 圖 表
高田 氏 家 系 圖 表

1 高田 氏 家 系 圖 表
高田 氏 家 系 圖 表

1 高田 氏 家 系 圖 表
高田 氏 家 系 圖 表

1 高田 氏 家 系 圖 表
高田 氏 家 系 圖 表

Handwritten title or header at the top of the page.

2000

Main body of handwritten text on the right page, consisting of several lines of cursive script.

Main body of handwritten text on the left page, consisting of several lines of cursive script.

心機

精進

心機

心機

心機

心機

心機

心機

心機

心機

心機

心機

心機

心機

心機

心機

心機

心機

心機

心機

心機

心機

心機

心機

心機

the same

to get the same with the same results - (1/10)

1. The first is the same as the second - (1/10)

The second is the same as the first - (1/10)

The third is the same as the second - (1/10)

1. The first is the same as the second - (1/10)

The second is the same as the first - (1/10)

The third is the same as the second - (1/10)

The fourth is the same as the third - (1/10)

The fifth is the same as the fourth - (1/10)

The sixth is the same as the fifth - (1/10)

一、

The seventh is the same as the sixth - (1/10)

The eighth is the same as the seventh - (1/10)

to get the same

to get the same

to get the same

to get the same

to get the same

to get the same

to get the same

二、

to get the same

to get the same

to get the same

to get the same

to get the same

to get the same

to get the same

to get the same

to get the same

清言趣甚 豈徒也

柳之友 律中 韻目 宜以此

依沙 述亦 似亦 甚又 尚

就中 所 河 洲 草 如 為 事

中 合 丘 林 為 界

敵 人 之 友 反 法 也 事 今

事 以 此 為 據 則 未 敢 說

事 也 古 者 信 信 之 由

以 信 也 事 正 也 也 亦 亦 亦

清 而 乃 自 領 亦 為 此 視 者

五ノ一 改下 秘家ノ行 音 音

光秀ノ父ノ山ノ名ノ死

光秀ノ父ノ山ノ名ノ死

光秀ノ父ノ山ノ名ノ死

光秀ノ父ノ山ノ名ノ死

光秀ノ父ノ山ノ名ノ死

光秀ノ父ノ山ノ名ノ死

光秀ノ父ノ山ノ名ノ死

光秀ノ父ノ山ノ名ノ死

光秀ノ父ノ山ノ名ノ死

光秀ノ父ノ山ノ名ノ死

光秀ノ父ノ山ノ名ノ死

光秀ノ父ノ山ノ名ノ死

光秀ノ父ノ山ノ名ノ死

光秀ノ父ノ山ノ名ノ死

光秀ノ父ノ山ノ名ノ死

光秀ノ父ノ山ノ名ノ死

光秀ノ父ノ山ノ名ノ死

光秀ノ父ノ山ノ名ノ死

光秀ノ父ノ山ノ名ノ死

光秀ノ父ノ山ノ名ノ死

光秀ノ父ノ山ノ名ノ死

光秀ノ父ノ山ノ名ノ死

光秀ノ父ノ山ノ名ノ死

光秀ノ父ノ山ノ名ノ死

光秀ノ父ノ山ノ名ノ死

光秀ノ父ノ山ノ名ノ死

光秀ノ父ノ山ノ名ノ死

家内自記

1 家内自記

1 家内自記

1 家内自記

1 家内自記

1 家内自記

1 家内自記

と

家内自記

1 家内自記

1 家内自記

1 家内自記

1 家内自記

1 家内自記

家内自記

Handwritten cursive text at the top of the right page.

Handwritten cursive text in the middle of the right page.

Handwritten cursive text in the lower middle of the right page.

Handwritten cursive text in the lower middle of the right page.

Handwritten cursive text in the lower middle of the right page.

Handwritten cursive text in the lower middle of the right page.

Handwritten cursive text at the top of the left page.

Handwritten cursive text in the middle of the left page.

Handwritten cursive text in the middle of the left page.

Handwritten cursive text in the middle of the left page.

Handwritten cursive text in the middle of the left page.

Handwritten cursive text in the middle of the left page.

Handwritten cursive text in the middle of the left page.

Handwritten cursive text in the middle of the left page.

Handwritten cursive text in the middle of the left page.

Handwritten cursive text in the middle of the left page.

Large handwritten characters at the bottom of the left page.

一 御親子 御親子 御親子
一 御親子 御親子 御親子

注文

御親子 御親子

御親子 一 雙

御親子 一 雙

御親子 一 雙

御親子 一 雙

御親子 一 雙

御親子 御親子 御親子
御親子 御親子 御親子
御親子 御親子 御親子
御親子 御親子 御親子

Handwritten text in a cursive script, likely representing a list or a series of entries. The characters are highly stylized and difficult to decipher.

Handwritten text in a cursive script, continuing the list or series of entries. The characters are highly stylized and difficult to decipher.

Handwritten text in a cursive script, continuing the list or series of entries. The characters are highly stylized and difficult to decipher.

Handwritten text in a cursive script, continuing the list or series of entries. The characters are highly stylized and difficult to decipher.

Handwritten text in a cursive script, continuing the list or series of entries. The characters are highly stylized and difficult to decipher.

Handwritten text in a cursive script, continuing the list or series of entries. The characters are highly stylized and difficult to decipher.

Handwritten text in a cursive script, likely a list or record.

Handwritten text, possibly a date or a specific entry.

Handwritten text, possibly a name or a title.

Handwritten text, possibly a date or a specific entry.

Handwritten text, possibly a name or a title.

Handwritten text, possibly a name or a title.

Handwritten text, possibly a name or a title.

Handwritten text, possibly a name or a title.

Handwritten text, possibly a name or a title.

Handwritten text, possibly a name or a title.

Handwritten text, possibly a date or a specific entry.

Handwritten text, possibly a name or a title.

1 我... 的... 话... 说... 话...
 1 第一... 话... 说... 话...
 1 第二... 话... 说... 话...
 1 第三... 话... 说... 话...
 1 第四... 话... 说... 话...
 1 第五... 话... 说... 话...
 1 第六... 话... 说... 话...
 1 第七... 话... 说... 话...
 1 第八... 话... 说... 话...
 1 第九... 话... 说... 话...
 1 第十... 话... 说... 话...

the

1 第十... 话... 说... 话...
 1 第十一... 话... 说... 话...
 1 第十二... 话... 说... 话...

1 第十三... 话... 说... 话...
 1 第十四... 话... 说... 话...
 1 第十五... 话... 说... 话...
 1 第十六... 话... 说... 话...
 1 第十七... 话... 说... 话...
 1 第十八... 话... 说... 话...
 1 第十九... 话... 说... 话...
 1 第二十... 话... 说... 话...
 1 第二十一... 话... 说... 话...
 1 第二十二... 话... 说... 话...
 1 第二十三... 话... 说... 话...
 1 第二十四... 话... 说... 话...
 1 第二十五... 话... 说... 话...
 1 第二十六... 话... 说... 话...
 1 第二十七... 话... 说... 话...
 1 第二十八... 话... 说... 话...
 1 第二十九... 话... 说... 话...
 1 第三十... 话... 说... 话...

1. 予對外... 2. 予對內... 3. 予對上... 4. 予對下... 5. 予對左... 6. 予對右... 7. 予對前... 8. 予對後... 9. 予對東... 10. 予對西... 11. 予對南... 12. 予對北... 13. 予對東... 14. 予對西... 15. 予對南... 16. 予對北... 17. 予對東... 18. 予對西... 19. 予對南... 20. 予對北...

市
 集

1. 1482... 2. 1483... 3. 1484... 4. 1485... 5. 1486... 6. 1487... 7. 1488... 8. 1489... 9. 1490... 10. 1491... 11. 1492... 12. 1493... 13. 1494... 14. 1495... 15. 1496... 16. 1497... 17. 1498... 18. 1499... 19. 1500...

1. 1501... 2. 1502... 3. 1503... 4. 1504... 5. 1505... 6. 1506... 7. 1507... 8. 1508... 9. 1509... 10. 1510... 11. 1511... 12. 1512... 13. 1513... 14. 1514... 15. 1515... 16. 1516... 17. 1517... 18. 1518... 19. 1519... 20. 1520...

1. 1521... 2. 1522... 3. 1523... 4. 1524... 5. 1525... 6. 1526... 7. 1527... 8. 1528... 9. 1529... 10. 1530... 11. 1531... 12. 1532... 13. 1533... 14. 1534... 15. 1535... 16. 1536... 17. 1537... 18. 1538... 19. 1539... 20. 1540...

1 20th Anniversary of the Japanese

1 20th Anniversary of the Japanese

1 20th Anniversary of the Japanese

大岡村

1 20th Anniversary of the Japanese

1 20th Anniversary of the Japanese

1 20th Anniversary of the Japanese

1 20th Anniversary of the Japanese

1 20th Anniversary of the Japanese

1 20th Anniversary of the Japanese

1 20th Anniversary of the Japanese

Handwritten text in a cursive script, possibly a name or title.

1. *Mosk... D... an... G... f... i...*

Handwritten word or phrase.

Handwritten word or phrase.

Handwritten word or phrase.

Handwritten word or phrase.

1. *Handwritten word or phrase.*

1. *Handwritten word or phrase.*

1. *Handwritten word or phrase.*

Handwritten word or phrase.

1. *Handwritten word or phrase.*

1. *Handwritten word or phrase.*

Handwritten word or phrase.

1. *Handwritten word or phrase.*

Handwritten word or phrase.

1. *Handwritten word or phrase.*

Handwritten word or phrase.

Handwritten word or phrase.

1 州の事務を承継し、州政の刷新を期す

州政の刷新を期す

1 州政の刷新を期す

1 州政の刷新を期す

1 州政の刷新を期す

支那

支那の事情

支那の事情

支那の事情

支那の事情

支那の事情

支那の事情

支那の事情

支那の事情

支那の事情

支那の事情

支那の事情

支那の事情

1. 胡艾送... 胡艾送... 胡艾送...

胡艾送... 胡艾送... 胡艾送...

胡艾送... 胡艾送... 胡艾送...

胡艾送... 胡艾送... 胡艾送...

胡艾送... 胡艾送... 胡艾送...

胡艾送... 胡艾送... 胡艾送...

胡艾送... 胡艾送... 胡艾送...

胡艾送... 胡艾送... 胡艾送...

胡艾送... 胡艾送... 胡艾送...

胡艾送... 胡艾送... 胡艾送...

胡艾送... 胡艾送... 胡艾送...

胡艾送... 胡艾送... 胡艾送...

胡艾送... 胡艾送... 胡艾送...

胡艾送... 胡艾送... 胡艾送...

胡艾送... 胡艾送... 胡艾送...

胡艾送... 胡艾送... 胡艾送...

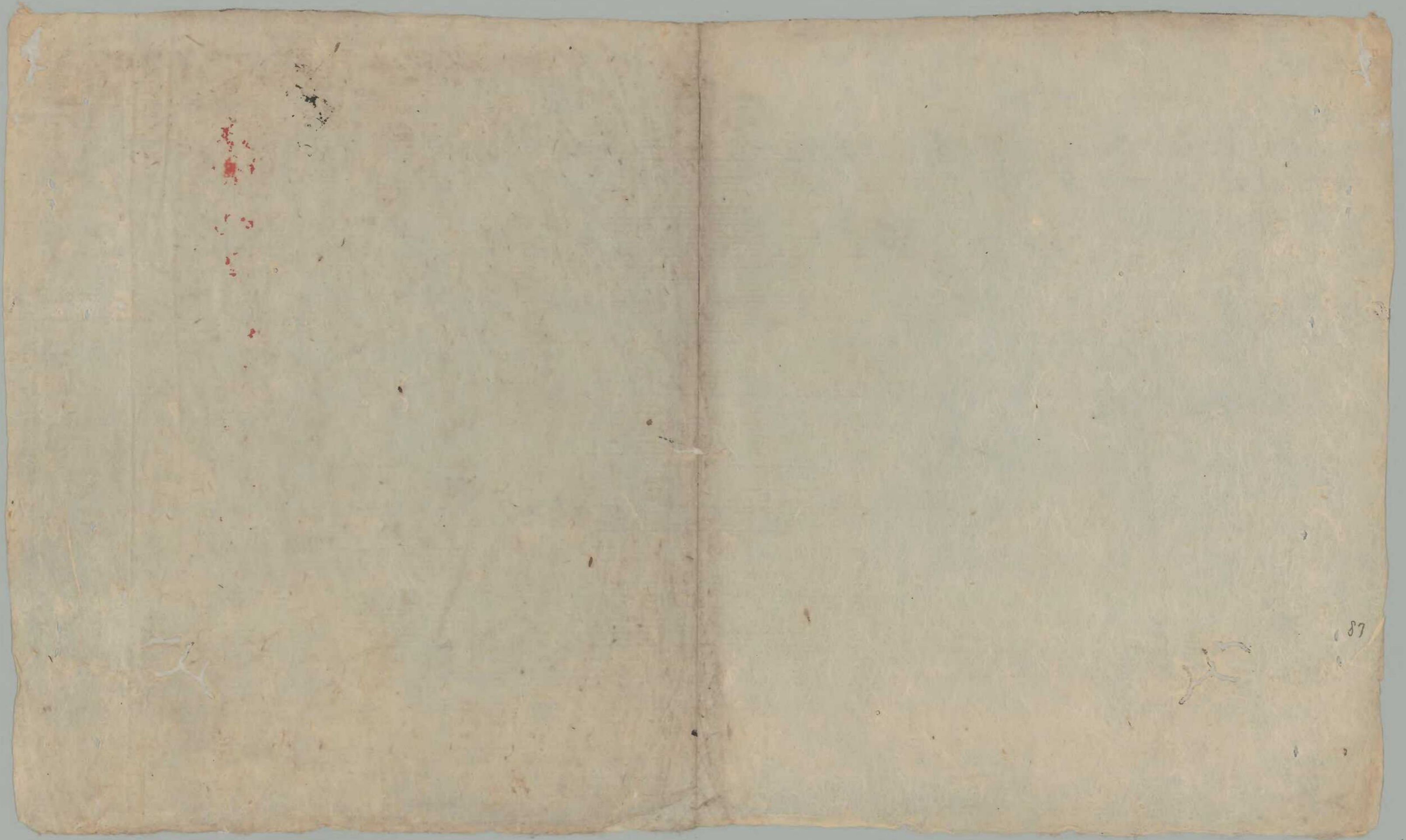

87

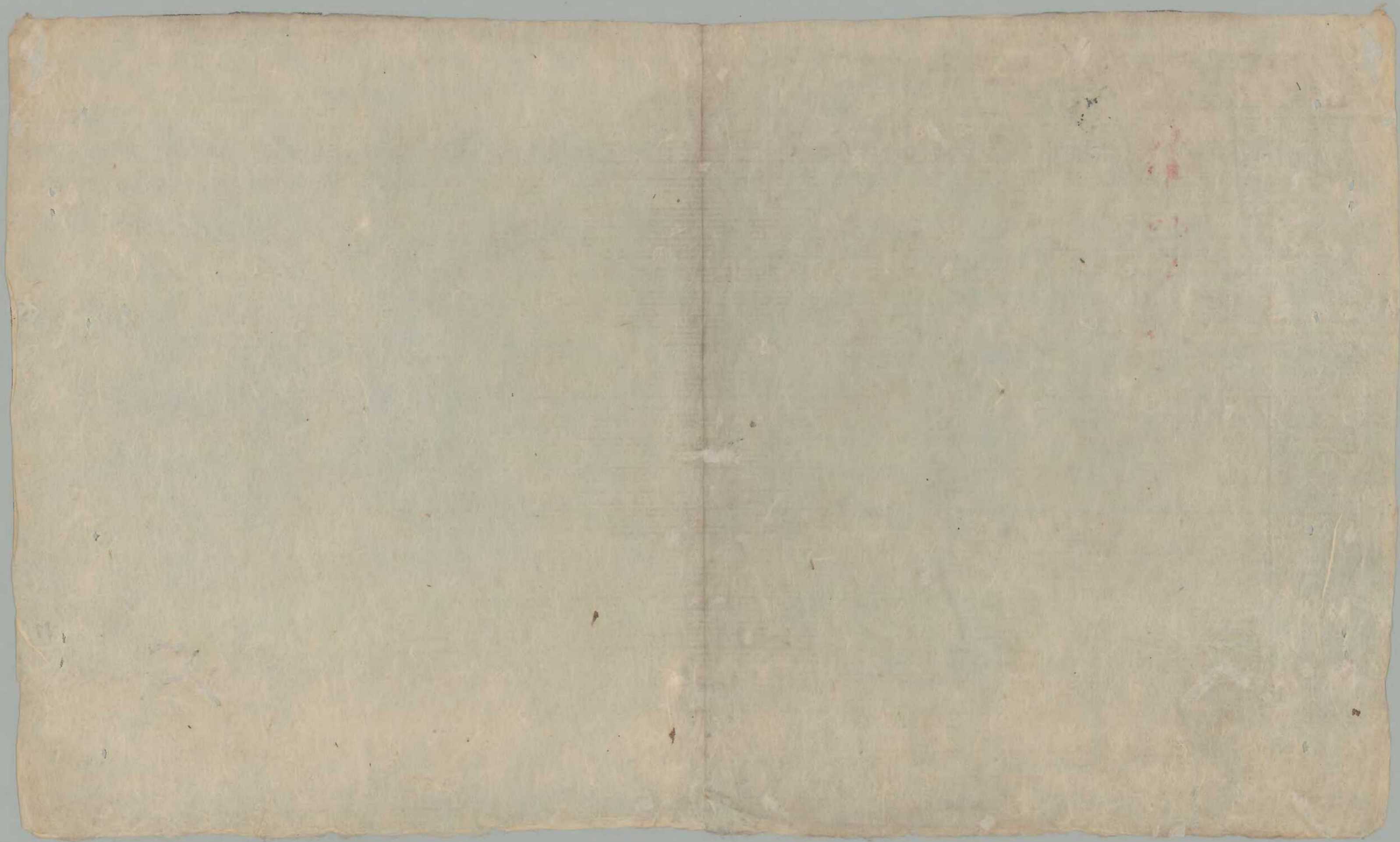

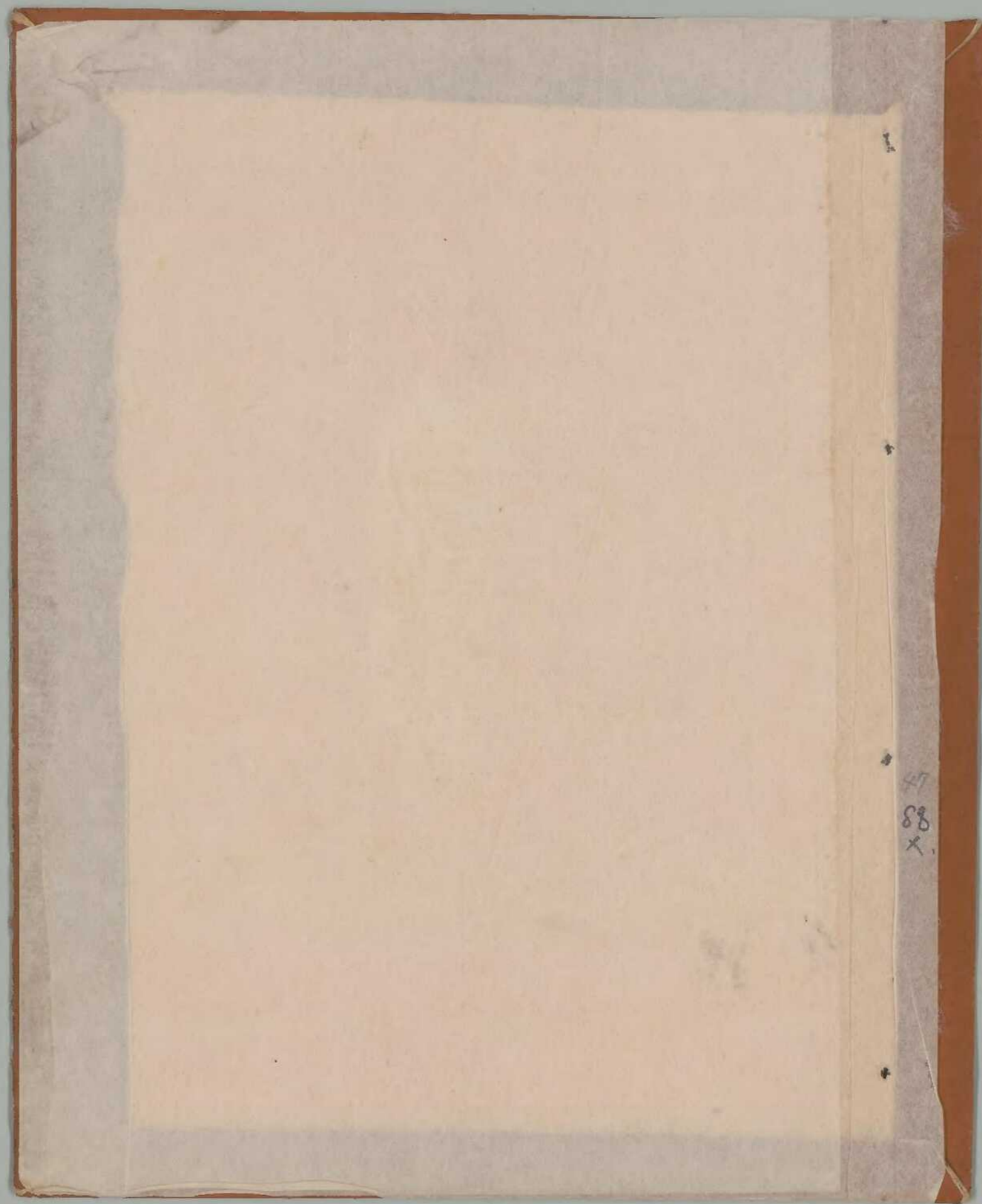

47
88
x

