

御覽

御覽 御覽 御覽
 御覽 御覽 御覽
 御覽 御覽 御覽

信

信 信 信
 信 信 信
 信 信 信

信

信 信 信
 信 信 信
 信 信 信

信

信 信 信
 信 信 信
 信 信 信

信

信 信 信
 信 信 信
 信 信 信

信

信 信 信
 信 信 信
 信 信 信

信

信 信 信
 信 信 信
 信 信 信

信

信 信 信
 信 信 信
 信 信 信

1000
1000

1000
1000
1000

1000

1000

1000

1000

1000

1000

1. 1870
 1. 1871
 1. 1872
 1. 1873
 1. 1874
 1. 1875
 1. 1876
 1. 1877
 1. 1878
 1. 1879
 1. 1880

1. 1881
 1. 1882
 1. 1883
 1. 1884
 1. 1885
 1. 1886
 1. 1887
 1. 1888
 1. 1889
 1. 1890

1. 1891
 1. 1892
 1. 1893
 1. 1894
 1. 1895
 1. 1896
 1. 1897
 1. 1898
 1. 1899
 1. 1900
 1. 1901
 1. 1902
 1. 1903
 1. 1904
 1. 1905
 1. 1906
 1. 1907
 1. 1908
 1. 1909
 1. 1910

1. 1911
 1. 1912
 1. 1913
 1. 1914
 1. 1915
 1. 1916
 1. 1917
 1. 1918
 1. 1919
 1. 1920

弥勒御堂新供衆

香專房

了忍房

觀光房

倫觀房

順寛房

淨觀房

一 每日浦君の心得位成奉之。此紙亦の上書之。別切此の用所。以。此の紙を法界の御位成奉。

Handwritten signature or scribble at the top of the page.

Handwritten text, possibly a name or title, with a large flourish below it.

Handwritten text, possibly a name or title, with a large flourish below it.

Handwritten text, possibly a name or title, with a large flourish below it.

Handwritten text, possibly a name or title, with a large flourish below it.

Handwritten text, possibly a name or title, with a large flourish below it.

Handwritten text, possibly a name or title, with a large flourish below it.

Handwritten text, possibly a name or title, with a large flourish below it.

Handwritten text, possibly a name or title, with a large flourish below it.

Handwritten text, possibly a name or title, with a large flourish below it.

Handwritten text, possibly a name or title, with a large flourish below it.

Handwritten text, possibly a name or title, with a large flourish below it.

Handwritten text, possibly a name or title, with a large flourish below it.

Handwritten signature or name at the top of the page.

Handwritten signature or name in the middle of the page.

1. Erection 1811 Shōka-han

1. Erection of the Shōka-han

Handwritten note or signature below the first entry.

1. Erection of the Shōka-han

Large handwritten signature or name.

Handwritten note or signature below the second entry.

Handwritten text or signature in the middle of the page.

Handwritten character or mark.

Handwritten text or signature in the middle of the page.

1. Erection of the Shōka-han

1. Erection of the Shōka-han

Handwritten character or mark.

1. Erection of the Shōka-han

Large handwritten signature or name at the bottom of the page.

神代文

神代文

神代文

神代文

神代文

神代文

神代文

神代文

神代文

神代文

神代文

乃 誼 斟 酌

者 亦 校 驗 一 方 之 實 效

如 料 亦 是 亦 亦 亦 亦 亦 亦

明 亦 亦 亦 亦 亦 亦 亦 亦

亦 亦 亦 亦 亦 亦 亦 亦

亦 亦 亦 亦 亦 亦 亦 亦

亦 亦 亦 亦 亦 亦 亦 亦

亦 亦 亦 亦 亦 亦 亦 亦

亦 亦 亦 亦 亦 亦 亦 亦

Handwritten text in a cursive script, likely a list or account. The text is written in dark ink on aged paper. It begins with a vertical line of characters, followed by several lines of more complex, flowing script. The characters are dense and difficult to decipher without specialized knowledge of the script.

Handwritten text in a cursive script, continuing the list or account. The script is highly stylized and fluid. There are several lines of text, with some characters appearing to be larger or more prominent than others. The overall appearance is that of a personal or official record.

Handwritten text in a cursive script, the final section of the document. This section contains several lines of text, including what appears to be a signature or a final entry. The script is consistent with the rest of the document, showing a high level of fluency and skill in the writing style. The text ends with a distinct flourish or mark.

Handwritten signature or name at the top right.

Vertical handwritten text on the right side, possibly a list or notes.

Vertical handwritten text in the middle of the page.

Handwritten text	Handwritten text	Handwritten text
Handwritten text	Handwritten text	Handwritten text
Handwritten text	Handwritten text	Handwritten text

Vertical handwritten text on the left side of the table.

Handwritten text	Handwritten text	Handwritten text
Handwritten text	Handwritten text	Handwritten text
Handwritten text	Handwritten text	Handwritten text

Vertical handwritten text on the left side of the bottom table.

東のいふ所
田中の方へ
とあるが、

及先向ふ所
之處に
其の

其の
其の

其の
其の

其の
其の

其の
其の

其の
其の

其の
其の

其の
其の

其の
其の

其の
其の

其の
其の

東のいふ所
田中の方へ
とあるが、

及先向ふ所
之處に
其の

其の
其の

其の
其の

其の
其の

其の
其の

其の
其の

其の
其の

其の
其の

其の
其の

其の
其の

其の
其の

1. 1824年... 1824年...

1824

1. 1824年... 1824年...

1. 1824年... 1824年...

1. 1824年... 1824年...

1. 1824年... 1824年...

1. 1824年... 1824年...

1. 1824年... 1824年...

1. 1824年... 1824年...

1. 1824年... 1824年...

1. 1824年... 1824年...

1. 1824年... 1824年...

1. 1824年... 1824年...

1. 1824年... 1824年...

Handwritten text in a cursive script, likely a letter or document, written vertically on the right side of the page.

Handwritten characters in a cursive script, possibly a signature or a specific name, located in the middle of the page.

Large block of handwritten text in a cursive script, occupying the central and lower-left portion of the page.

Handwritten characters, possibly a name or a specific reference, located below the main block of text.

Handwritten text at the bottom of the page, possibly a date or a concluding statement.

| 1. 1111-1111 1111 1111 1111
 | 1111 1111 1111 1111 1111
 | 1111 1111 1111 1111 1111
 | 1111 1111 1111 1111 1111
 | 1111 1111 1111 1111 1111
 | 1111 1111 1111 1111 1111

29

1111 = 1111 1111 = 1111
 1111 = 1111 1111 = 1111

| 1111 1111 1111 1111 1111
 | 1111 1111 1111 1111 1111

1111

| 1111 1111 1111 1111 1111
 | 1111 1111 1111 1111 1111
 | 1111 1111 1111 1111 1111
 | 1111 1111 1111 1111 1111

Pro

1 此等之書法... 其法... 其法... 其法... 其法...

1 此等之書法... 其法... 其法... 其法... 其法...

1 此等之書法... 其法... 其法... 其法... 其法...

此等之書法... 其法... 其法... 其法... 其法...

此等之書法... 其法... 其法... 其法... 其法...

1 此等之書法... 其法... 其法... 其法... 其法...

1 此等之書法... 其法... 其法... 其法... 其法...

1 此等之書法... 其法... 其法... 其法... 其法...

1 此等之書法... 其法... 其法... 其法... 其法...

1 此等之書法... 其法... 其法... 其法... 其法...

此等之書法... 其法... 其法... 其法... 其法...

此等之書法... 其法... 其法... 其法... 其法...

110

与些人 10 pairs out in 1800
 在 探 功 信 公 恒 所 以 行 難 事
 在 此 處 二 三 年 回 國 時 有 此 種 難 事
 1 難 事 難 事 難 事 難 事 難 事 難 事
 1 難 事 難 事 難 事 難 事 難 事 難 事

此 行 亦 有 難 事
 此 行 亦 有 難 事 難 事 難 事 難 事 難 事

此 行 亦 有 難 事 難 事 難 事 難 事 難 事
 此 行 亦 有 難 事 難 事 難 事 難 事 難 事
 此 行 亦 有 難 事 難 事 難 事 難 事 難 事
 此 行 亦 有 難 事 難 事 難 事 難 事 難 事
 此 行 亦 有 難 事 難 事 難 事 難 事 難 事

此 行 亦 有 難 事 難 事 難 事 難 事 難 事
 此 行 亦 有 難 事 難 事 難 事 難 事 難 事
 此 行 亦 有 難 事 難 事 難 事 難 事 難 事
 此 行 亦 有 難 事 難 事 難 事 難 事 難 事

Orthographie des ...

巴歇 バクセ 海軍

文 ウチ 海軍

海軍

海軍

海軍

海軍

海軍

海軍

海軍

海軍

海軍

海軍

海軍

海軍

海軍

海軍

海軍

海軍

海軍

海軍

海軍

海軍

shinno-ko-ji... (faint handwritten text)

shinno-ko-ji... (faint handwritten text)

shinno-ko-ji... (faint handwritten text)

shinno-ko-ji... (faint handwritten text)

shinno-ko-ji... (faint handwritten text)

shinno-ko-ji... (faint handwritten text)

shinno-ko-ji... (faint handwritten text)

shinno-ko-ji... (faint handwritten text)

shinno-ko-ji... (faint handwritten text)

shinno-ko-ji... (faint handwritten text)

shinno-ko-ji... (faint handwritten text)

shinno-ko-ji... (faint handwritten text)

shinno-ko-ji... (faint handwritten text)

shinno-ko-ji... (faint handwritten text)

shinno-ko-ji... (faint handwritten text)

shinno-ko-ji... (faint handwritten text)

shinno-ko-ji... (faint handwritten text)

shinno-ko-ji... (faint handwritten text)

shinno-ko-ji... (faint handwritten text)

shinno-ko-ji... (faint handwritten text)

Handwritten text at the top of the page, possibly a title or header.

1. *Handwritten text*

1. *Handwritten text*

1. *Handwritten text*

1. *Handwritten text*

1. *Handwritten text*

1. *Handwritten text*

1. *Handwritten text*

1. *Handwritten text*

信に云ふ事申す。作のく一ノハナリ。

1 岩崎屋の主人は、茶屋に在りて、昔も

昔、~~此~~ 為る事、人々、其の事、并に、

其の事、其の事、其の事、其の事、

1 岩崎屋の主人は、茶屋に在りて、昔も

其の事、其の事、其の事、其の事、

其の事、其の事、其の事、其の事、

其の事、其の事、其の事、其の事、

其の事、其の事、其の事、其の事、

其の事

其の事、其の事、其の事、其の事、

其の事、其の事、其の事、其の事、

其の事、其の事、其の事、其の事、

其の事

其の事、其の事、其の事、其の事、

其の事、其の事、其の事、其の事、

其の事

二 此は... (Handwritten text)

一 塔水... (Handwritten text)

三 此は... (Handwritten text)

四 此は... (Handwritten text)

五 此は... (Handwritten text)

六 此は... (Handwritten text)

七 此は... (Handwritten text)

八 此は... (Handwritten text)

九 此は... (Handwritten text)

十 此は... (Handwritten text)

十一 此は... (Handwritten text)

十二 此は... (Handwritten text)

十三 此は... (Handwritten text)

十四 此は... (Handwritten text)

此乃一上等之...

...
...

...

...

...

...

...

...

...

...

...

...

...

...

1 2 3 4 5 6 7 8 9 10 11 12 13 14 15 16 17 18 19 20 21 22 23 24 25 26 27 28 29 30 31 32 33 34 35 36 37 38 39 40 41 42 43 44 45 46 47 48 49 50 51 52 53 54 55 56 57 58 59 60 61 62 63 64 65 66 67 68 69 70 71 72 73 74 75 76 77 78 79 80 81 82 83 84 85 86 87 88 89 90 91 92 93 94 95 96 97 98 99 100

1 2 3 4 5 6 7 8 9 10 11 12 13 14 15 16 17 18 19 20 21 22 23 24 25 26 27 28 29 30 31 32 33 34 35 36 37 38 39 40 41 42 43 44 45 46 47 48 49 50 51 52 53 54 55 56 57 58 59 60 61 62 63 64 65 66 67 68 69 70 71 72 73 74 75 76 77 78 79 80 81 82 83 84 85 86 87 88 89 90 91 92 93 94 95 96 97 98 99 100

了定入川此の事なりし事也
此子此の式の時此の文用人の事なり

此の事なりし事也此の事なりし事也

此の事なりし事也此の事なりし事也

此の事なりし事也此の事なりし事也

此の事なりし事也此の事なりし事也

此の事なりし事也此の事なりし事也

此の事なりし事也此の事なりし事也

此の事なりし事也此の事なりし事也

此の事なりし事也此の事なりし事也

此の事なりし事也此の事なりし事也

此の事なりし事也此の事なりし事也

此の事なりし事也此の事なりし事也

此の事なりし事也此の事なりし事也

此の事なりし事也此の事なりし事也

此の事なりし事也此の事なりし事也

此の事なりし事也此の事なりし事也

此の事なりし事也此の事なりし事也

此の事なりし事也此の事なりし事也

此の事なりし事也此の事なりし事也

此の事なりし事也此の事なりし事也

一 神代本 女流

一 本名 女流 神代本 女流 神代本 女流

一 神代本 女流 神代本 女流 神代本 女流

一 神代本 女流 神代本 女流 神代本 女流

一 神代本 女流 神代本 女流 神代本 女流

一 神代本 女流 神代本 女流 神代本 女流

一 神代本 女流 神代本 女流 神代本 女流

一 神代本 女流 神代本 女流 神代本 女流

一 神代本 女流 神代本 女流 神代本 女流

一 神代本 女流 神代本 女流 神代本 女流

一 神代本 女流 神代本 女流 神代本 女流

一 神代本 女流 神代本 女流 神代本 女流

一 神代本 女流 神代本 女流 神代本 女流

一 神代本 女流 神代本 女流 神代本 女流

一 神代本 女流 神代本 女流 神代本 女流

一 神代本 女流 神代本 女流 神代本 女流

1 大正十一年前
1 五月廿一日 5-1000-10-10-10

1 大正十一年前
1 五月廿一日 5-1000-10-10-10

1 大正十一年前
1 五月廿一日 5-1000-10-10-10

1 大正十一年前
1 五月廿一日 5-1000-10-10-10

1 大正十一年前
1 五月廿一日 5-1000-10-10-10

1 大正十一年前
1 五月廿一日 5-1000-10-10-10

1 大正十一年前
1 五月廿一日 5-1000-10-10-10

1 大正十一年前
1 五月廿一日 5-1000-10-10-10

1 大正十一年前
1 五月廿一日 5-1000-10-10-10

1 大正十一年前
1 五月廿一日 5-1000-10-10-10

1 大正十一年前
1 五月廿一日 5-1000-10-10-10

1 大正十一年前
1 五月廿一日 5-1000-10-10-10

1 大正十一年前
1 五月廿一日 5-1000-10-10-10

1 大正十一年前
1 五月廿一日 5-1000-10-10-10

1 大正十一年前
1 五月廿一日 5-1000-10-10-10

1 大正十一年前
1 五月廿一日 5-1000-10-10-10

Handwritten text in a cursive script, likely a list or account. The text is written vertically and includes several lines of characters, some of which appear to be numbers or specific terms.

Handwritten text in a cursive script, continuing the list or account. The characters are fluid and connected, typical of the style.

Handwritten text in a cursive script, showing a continuation of the vertical writing. The ink is dark and the paper shows some signs of age.

Handwritten text in a cursive script, appearing as the final section of the document. The writing is consistent with the rest of the page.

Handwritten text at the bottom of the page, possibly a signature or a concluding note, written in a similar cursive style.

— 2044 —

Wiederholung

Wiederholung

1. Wiederholung der Publikation

2. Wiederholung der Publikation

Wiederholung der Publikation

1. Wiederholung der Publikation

Wiederholung der Publikation

1. Wiederholung der Publikation

Wiederholung der Publikation

1. Wiederholung der Publikation

Wiederholung der Publikation

Wiederholung der Publikation

Wiederholung der Publikation

die

Wiederholung der Publikation

Wiederholung der Publikation

知所止也其德亦未可及也

外不害利一也之二也

故法之當者子二其言也其言

同三月之成事也其形之仁不害也

其言也其言也其言也其言也

其言也其言也其言也其言也

其言也其言也其言也其言也

其言也其言也其言也其言也

其言也其言也其言也其言也

其言也其言也其言也其言也

其言也其言也其言也其言也

其言也其言也其言也其言也

其言也其言也其言也其言也

其言也其言也其言也其言也

其言也其言也其言也其言也

其言也其言也其言也其言也

其言也其言也其言也其言也

其言也其言也其言也其言也

其言也其言也其言也其言也

其言也其言也其言也其言也

其言也其言也其言也其言也

其言也其言也其言也其言也

其言也其言也其言也其言也

其言也其言也其言也其言也

其言也其言也其言也其言也

其言也其言也其言也其言也

其言也其言也其言也其言也

其言也其言也其言也其言也

Handwritten Japanese text in cursive style (sōsho), likely a letter or document. The text is written vertically on a single sheet of paper, starting from the right side and moving towards the left. The characters are fluid and connected, characteristic of the cursive style. The paper shows signs of age, including some staining and discoloration. The text is densely packed and covers most of the page area.

Handwritten flourish

Handwritten flourish

Handwritten flourish

Handwritten flourish

Handwritten flourish

Handwritten flourish

Handwritten flourish

Handwritten flourish

Handwritten flourish

Handwritten flourish

Handwritten flourish

Handwritten flourish

Handwritten flourish

Handwritten flourish

Handwritten flourish

Handwritten flourish

Handwritten flourish

Handwritten flourish

Handwritten flourish

1 561144-81

plow

1 561144-81

定性 ^{plow} 石 谷 同 事

1 561144-81 561144-81 561144-81 561144-81

心 算 一 算 算 算

1 561144-81 561144-81 561144-81

1 561144-81

1 561144-81 561144-81

plow

1 561144-81 561144-81 561144-81

1 561144-81

1 561144-81

1 561144-81

Handwritten text in a cursive script, likely a letter or document. The text is written in a dark ink on aged paper. It appears to be a personal communication, possibly a letter or a note, given the informal and fluid nature of the handwriting. The text is arranged in several lines, with some words appearing to be repeated or emphasized.

Handwritten text in a cursive script, continuing from the previous page. The text is written in a dark ink on aged paper. It appears to be a personal communication, possibly a letter or a note, given the informal and fluid nature of the handwriting. The text is arranged in several lines, with some words appearing to be repeated or emphasized.

Handwritten text in a cursive script, continuing from the previous page. The text is written in a dark ink on aged paper. It appears to be a personal communication, possibly a letter or a note, given the informal and fluid nature of the handwriting. The text is arranged in several lines, with some words appearing to be repeated or emphasized.

Handwritten text in a cursive script, continuing from the previous page. The text is written in a dark ink on aged paper. It appears to be a personal communication, possibly a letter or a note, given the informal and fluid nature of the handwriting. The text is arranged in several lines, with some words appearing to be repeated or emphasized.

奉 命 領 事 官 印 信 簿

1 奉 命 領 事 官 印 信 簿

奉 命

1 奉 命 領 事 官 印 信 簿

1 奉 命 領 事 官 印 信 簿

1 奉 命 領 事 官 印 信 簿

奉 命

奉 命 領 事 官 印 信 簿

1 奉 命 領 事 官 印 信 簿

奉 命 領 事 官 印 信 簿

奉 命 領 事 官 印 信 簿

奉 命 領 事 官 印 信 簿

1 奉 命 領 事 官 印 信 簿

1 至世 ^{振川一} 振川一 ^{振川一} 振川一

1 至世 ^{振川一} 振川一 ^{振川一} 振川一

1 至世 ^{振川一} 振川一 ^{振川一} 振川一

1 至世 ^{振川一} 振川一 ^{振川一} 振川一

1 至世 ^{振川一} 振川一 ^{振川一} 振川一

1 至世 ^{振川一} 振川一 ^{振川一} 振川一

1 至世 ^{振川一} 振川一 ^{振川一} 振川一

1 至世 ^{振川一} 振川一 ^{振川一} 振川一

1 至世 ^{振川一} 振川一 ^{振川一} 振川一

1 至世 ^{振川一} 振川一 ^{振川一} 振川一

1 至世 ^{振川一} 振川一 ^{振川一} 振川一

1 至世 ^{振川一} 振川一 ^{振川一} 振川一

1 至世 ^{振川一} 振川一 ^{振川一} 振川一

Handwritten text in cursive script, likely a list or account. Includes characters like '一' and '二' at the beginning of lines.

Handwritten characters, possibly '井' and '水'.

Handwritten characters, possibly '水' and '石'.

Handwritten characters, possibly '石' and '山'.

Handwritten characters, possibly '山' and '石'.

Handwritten characters, possibly '石' and '山'.

Handwritten characters, possibly '山' and '石'.

Handwritten characters, possibly '石' and '山'.

Handwritten characters, possibly '山' and '石'.

5411

1 50120

(2)

明和巻~541117 5編了

1 50120 541117 5編了 出立物 541117

1 50120 541117

1 50120 541117 5編了 出立物 541117

1 50120 541117

1 50120 541117

1 50120 541117

1 50120 541117

1 50120 541117

1 50120 541117

1 50120 541117 馬家 541117

1 50120 541117

1 本館記録帳

1 本館記録帳 本館記録帳

本館記録帳 本館記録帳

本館記録帳 本館記録帳

1 本館記録帳 本館記録帳

1 本館記録帳 本館記録帳

本館記録帳

本館記録帳

本館記録帳 本館記録帳

本館記録帳 本館記録帳

本館記録帳 本館記録帳

本館記録帳 本館記録帳

本館記録帳 本館記録帳

本館記録帳

本館記録帳 本館記録帳

本館記録帳

1. 113-101110 2016-11-15 10:30

1. 113-101110 2016-11-15 10:30

1. 113-101110 2016-11-15 10:30

1. 113-101110 2016-11-15 10:30

1. 113-101110 2016-11-15 10:30

1. 113-101110 2016-11-15 10:30

113-101110

1. 113-101110 2016-11-15 10:30

1. 113-101110 2016-11-15 10:30

1. 113-101110 2016-11-15 10:30

1. 113-101110 2016-11-15 10:30

1. 113-101110 2016-11-15 10:30

1. 113-101110 2016-11-15 10:30

1. 113-101110 2016-11-15 10:30

1. 113-101110 2016-11-15 10:30

W. J. M.

1. The first...

the first...

1. The first...

the first...

1. The first...

1. The first...

1. The first...

1. The first...

the first...

1. The first...

1. The first...

the first...

1. The first...

1 家老所寄札 大正 11 年 4 月 24 日

海老川 様
手紙 拝見

1 家老所寄札 大正 11 年 4 月 24 日

海老川 様
手紙 拝見
大正 11 年 4 月 24 日

1 家老所寄札 大正 11 年 4 月 24 日

海老川 様
手紙 拝見
大正 11 年 4 月 24 日

1 家老所寄札 大正 11 年 4 月 24 日

海老川 様
手紙 拝見
大正 11 年 4 月 24 日

fnlw

海老川 様
手紙 拝見
大正 11 年 4 月 24 日

大正十一年

一月一日

一月一日

一月一日

香

香

香

香

香

香

香

香

香

香

香

香

香

Handwritten text in a cursive script, possibly a signature or a name.

Handwritten text in a cursive script, possibly a name or a title.

Handwritten text in a cursive script, possibly a name or a title.

Handwritten text in a cursive script, possibly a name or a title.

Handwritten text in a cursive script, possibly a name or a title.

Handwritten text in a cursive script, possibly a name or a title.

Handwritten text in a cursive script, possibly a name or a title.

Handwritten text in a cursive script, possibly a name or a title.

Handwritten text in a cursive script, possibly a name or a title.

Handwritten text in a cursive script, possibly a name or a title.

Handwritten text in a cursive script, possibly a name or a title.

Handwritten text in a cursive script, possibly a name or a title.

1 1840 21 11

1 22 11 21 11 11

1 1840 21 11 11 11

1 11 11

1 11 11 11

1 11 11 11 11 11 11 11

1 11 11 11 11 11 11 11

1 11 11 11 11 11 11 11

1 11 11 11 11

1 11 11

1 11 11 11 11 11 11 11

1 11 11 11 11 11 11 11

1 11 11 11 11

1 11 11

1 11 11 11 11 11 11 11

1 11 11 11 11 11 11 11

1 11 11 11 11 11 11 11

1 11 11 11 11 11 11 11

1. 1868年1月1日

1868年1月1日

1868年1月1日

1868年1月1日

1868年1月1日

1868年1月1日

1868年1月1日

1868年1月1日

1868年1月1日

1868年1月1日

1868年1月1日

1868年1月1日

1868年1月1日

1868年1月1日

1868年1月1日

1868年1月1日

1868年1月1日

Handwritten cursive script, likely a signature or name, consisting of several large, fluid strokes.

Handwritten cursive script, possibly a signature or name, with multiple lines of fluid, connected characters.

Handwritten cursive script, possibly a signature or name, with multiple lines of fluid, connected characters.

Handwritten cursive script, possibly a signature or name, with multiple lines of fluid, connected characters.

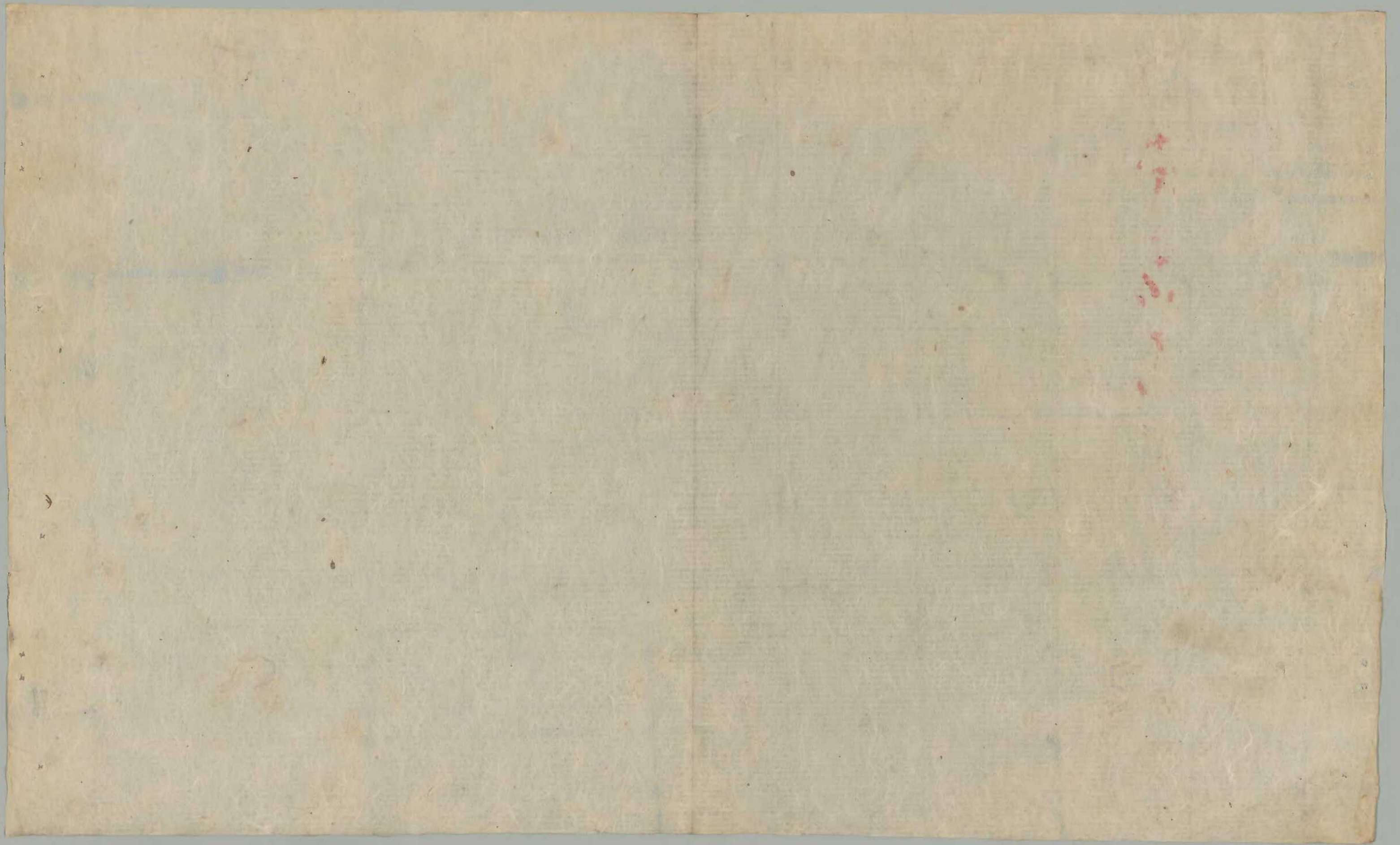

常所、寤居

前、向、一、辰

一、社、出、同、日

一、社、出、同、日

社出同日

一、社、出、同、日

一、社、出、同、日

一、社、出、同、日

一、社、出、同、日

社出同日

一、社、出、同、日

Handwritten notes at the top of the right page, including the number '1544'.

春のたけなす 表葉二

Large handwritten characters in the middle of the right page, possibly '春のたけなす'.

Handwritten notes at the bottom of the right page, including the number '1544'.

Main body of handwritten text on the left page, consisting of several lines of cursive script.

Large handwritten characters at the bottom of the left page, possibly '春のたけなす'.

Small handwritten characters at the bottom right of the left page.

Handwritten text in a cursive script, likely representing a list or a set of instructions. It begins with a character resembling '一' followed by several lines of characters.

Handwritten text, possibly a section header or a specific instruction, starting with a character resembling '一'.

Handwritten text, possibly a section header or a specific instruction, starting with a character resembling '一'.

Handwritten text, possibly a section header or a specific instruction, starting with a character resembling '一'.

Handwritten text in a cursive script, continuing the list or instructions from the previous page.

Handwritten text in a cursive script, continuing the list or instructions from the previous page.

Handwritten text in a cursive script, continuing the list or instructions from the previous page.

Handwritten text in a cursive script, continuing the list or instructions from the previous page.

Handwritten text at the bottom of the page, possibly a signature or a title, starting with a character resembling '一'.

Handwritten text in the top right section, including the word "L'Asie" and other illegible characters.

Handwritten text in the middle right section, starting with "L'Asie" and "L'Asie".

Main body of handwritten text on the left page, consisting of several lines of dense, cursive script.

Large handwritten characters on the far left side of the page, possibly a signature or a specific section header.

1
2MB-15-0-100

Handwritten text in cursive script, possibly a signature or name, including characters like 'Miyamoto'.

Handwritten text in cursive script, including characters like 'Miyamoto' and 'Miyamoto'.

Handwritten text in cursive script, including characters like 'Miyamoto' and 'Miyamoto'.

Handwritten text at the top of the page, possibly a title or header.

Handwritten text, likely a name or address, written in a cursive style.

Handwritten text, possibly a date or a specific reference.

Handwritten text, possibly a name or a specific reference.

Handwritten text, possibly a name or a specific reference.

Handwritten text, possibly a name or a specific reference.

Handwritten text, possibly a name or a specific reference.

Handwritten text, possibly a name or a specific reference.

Handwritten text, possibly a name or a specific reference.

Handwritten text, possibly a name or a specific reference.

Handwritten text, possibly a name or a specific reference.

Handwritten text, possibly a name or a specific reference.

Handwritten text, possibly a name or a specific reference.

Handwritten text, possibly a name or a specific reference.

Handwritten text at the bottom of the page, possibly a signature or a date.

Handwritten text in a cursive script, likely a letter or document. The text is written on aged, yellowed paper and is oriented vertically. It appears to be a personal or official communication, possibly in a historical context. The script is dense and fluid, characteristic of cursive handwriting. The text is written in a single column, starting from the top right and moving downwards. The paper shows signs of wear, including creases and discoloration.

105
Handwritten text in cursive script, possibly a signature or name.

Handwritten text in cursive script, possibly a signature or name.

Handwritten text in cursive script, possibly a signature or name.

Handwritten text in cursive script, possibly a signature or name.

Handwritten text in cursive script, possibly a signature or name.

Handwritten text in cursive script, possibly a signature or name.

Handwritten text in cursive script, possibly a signature or name.

Handwritten text in cursive script, possibly a signature or name.

Handwritten text in cursive script, possibly a signature or name.

Handwritten text in cursive script, possibly a signature or name.

Handwritten text in cursive script, possibly a signature or name.

Handwritten text in cursive script, possibly a signature or name.

Handwritten text in cursive script, possibly a signature or name.

Handwritten text in cursive script, possibly a signature or name.

此山... 敬... 公... 敬... 敬...

敬... 敬... 敬... 敬...

敬... 敬... 敬... 敬...

敬... 敬... 敬... 敬...

敬... 敬... 敬... 敬...

敬... 敬... 敬... 敬...

敬... 敬... 敬... 敬...

敬... 敬... 敬... 敬...

敬... 敬... 敬... 敬...

敬... 敬... 敬... 敬...

敬... 敬... 敬... 敬...

敬... 敬... 敬... 敬...

Handwritten text in cursive script, likely a signature or name, located at the top right of the page.

Handwritten text in cursive script, located below the signature area on the right side.

Handwritten text in cursive script, located in the middle right section of the page.

Handwritten text in cursive script, located in the middle right section of the page.

Handwritten text in cursive script, located in the middle right section of the page.

Handwritten text in cursive script, located in the middle right section of the page.

Handwritten text in cursive script, located in the middle right section of the page.

Handwritten text in cursive script, located in the middle right section of the page.

Handwritten text in cursive script, located in the middle right section of the page.

Handwritten text in cursive script, located in the middle right section of the page.

Handwritten text in cursive script, located in the middle right section of the page.

Handwritten text in cursive script, located in the middle right section of the page.

Handwritten text in cursive script, located in the middle right section of the page.

Handwritten text in cursive script, located in the middle right section of the page.

Handwritten text in cursive script, located in the middle right section of the page.

Handwritten text in cursive script, located in the middle right section of the page.

Handwritten text at the top of the page, possibly a title or header.

Handwritten text in the upper section, featuring large, bold characters.

Handwritten text in the middle section, continuing the main body of the document.

Handwritten text in the middle section, continuing the main body of the document.

Handwritten text in the middle section, continuing the main body of the document.

Handwritten text in the middle section, continuing the main body of the document.

Handwritten text in the middle section, continuing the main body of the document.

Handwritten text in the middle section, continuing the main body of the document.

Handwritten text in the middle section, continuing the main body of the document.

Handwritten text in the middle section, continuing the main body of the document.

Handwritten text in the middle section, continuing the main body of the document.

Handwritten text in the middle section, continuing the main body of the document.

Handwritten Japanese characters, likely a signature or name, written vertically.

Handwritten Japanese characters, likely a signature or name, written vertically.

Handwritten Japanese characters, likely a signature or name, written vertically.

Handwritten Japanese characters, likely a signature or name, written vertically.

Handwritten Japanese characters, likely a signature or name, written vertically.

Handwritten Japanese characters, likely a signature or name, written vertically.

Handwritten Japanese characters, likely a signature or name, written vertically.

Handwritten Japanese characters, likely a signature or name, written vertically.

Handwritten Japanese characters, likely a signature or name, written vertically.

Handwritten Japanese characters, likely a signature or name, written vertically.

Handwritten Japanese characters, likely a signature or name, written vertically.

Handwritten Japanese characters, likely a signature or name, written vertically.

Handwritten Japanese characters, likely a signature or name, written vertically.

Handwritten Japanese characters, likely a signature or name, written vertically.

Handwritten Japanese characters, likely a signature or name, written vertically.

白 見 承 上 之 書 在 前 亦 不 知 其 意

記 道 理 一 言 而 盡 其 意 亦 不 知 其 意

其 意 亦 不 知 其 意 亦 不 知 其 意

其 意 亦 不 知 其 意 亦 不 知 其 意

其 意 亦 不 知 其 意 亦 不 知 其 意

其 意 亦 不 知 其 意 亦 不 知 其 意

其 意 亦 不 知 其 意 亦 不 知 其 意

其 意 亦 不 知 其 意 亦 不 知 其 意

其 意 亦 不 知 其 意 亦 不 知 其 意

時在... 此... 之... 卷...
時在... 此... 之... 卷...
時在... 此... 之... 卷...

一... 此... 之... 卷...
一... 此... 之... 卷...
一... 此... 之... 卷...

一... 此... 之... 卷...
一... 此... 之... 卷...
一... 此... 之... 卷...

一... 此... 之... 卷...
一... 此... 之... 卷...
一... 此... 之... 卷...

一... 此... 之... 卷...
一... 此... 之... 卷...
一... 此... 之... 卷...

Handwritten text in cursive script, likely a signature or name.

Handwritten text in cursive script, likely a signature or name.

Handwritten text in cursive script, likely a signature or name.

Handwritten text in cursive script, likely a signature or name.

Handwritten text in cursive script, likely a signature or name.

Handwritten text in cursive script, likely a signature or name.

Handwritten text in cursive script, likely a signature or name.

Handwritten text in cursive script, likely a signature or name.

Handwritten text in cursive script, likely a signature or name.

Handwritten text in cursive script, likely a signature or name.

Handwritten text in cursive script, likely a signature or name.

Handwritten text in cursive script, likely a signature or name.

Handwritten text in cursive script, likely a signature or name.

Handwritten text in cursive script, likely a signature or name.

Handwritten text in cursive script, likely a signature or name.

Handwritten text in cursive script, likely a signature or name.

Handwritten text in cursive script, likely a signature or name.

Handwritten text in cursive script, likely a signature or name.

Handwritten text in cursive script, likely a signature or name.

茶 199

茶 199

茶 199

茶 199

新 茶 199

茶 199

茶 199

茶 199

茶 199

茶 199

茶 199

茶 199

茶 199

茶 199

茶 199

茶 199

茶 199

1. 此乃... 2. 此乃... 3. 此乃... 4. 此乃... 5. 此乃... 6. 此乃... 7. 此乃... 8. 此乃... 9. 此乃... 10. 此乃... 11. 此乃... 12. 此乃... 13. 此乃... 14. 此乃... 15. 此乃... 16. 此乃... 17. 此乃... 18. 此乃... 19. 此乃... 20. 此乃... 21. 此乃... 22. 此乃... 23. 此乃... 24. 此乃... 25. 此乃... 26. 此乃... 27. 此乃... 28. 此乃... 29. 此乃... 30. 此乃... 31. 此乃... 32. 此乃... 33. 此乃... 34. 此乃... 35. 此乃... 36. 此乃... 37. 此乃... 38. 此乃... 39. 此乃... 40. 此乃... 41. 此乃... 42. 此乃... 43. 此乃... 44. 此乃... 45. 此乃... 46. 此乃... 47. 此乃... 48. 此乃... 49. 此乃... 50. 此乃... 51. 此乃... 52. 此乃... 53. 此乃... 54. 此乃... 55. 此乃... 56. 此乃... 57. 此乃... 58. 此乃... 59. 此乃... 60. 此乃... 61. 此乃... 62. 此乃... 63. 此乃... 64. 此乃... 65. 此乃... 66. 此乃... 67. 此乃... 68. 此乃... 69. 此乃... 70. 此乃... 71. 此乃... 72. 此乃... 73. 此乃... 74. 此乃... 75. 此乃... 76. 此乃... 77. 此乃... 78. 此乃... 79. 此乃... 80. 此乃... 81. 此乃... 82. 此乃... 83. 此乃... 84. 此乃... 85. 此乃... 86. 此乃... 87. 此乃... 88. 此乃... 89. 此乃... 90. 此乃... 91. 此乃... 92. 此乃... 93. 此乃... 94. 此乃... 95. 此乃... 96. 此乃... 97. 此乃... 98. 此乃... 99. 此乃... 100. 此乃...

祇江彦

惺有也

寺坊州也

三心快新也

杉森也

最介也

仲人
信玄家

二月廿七

竹内

人

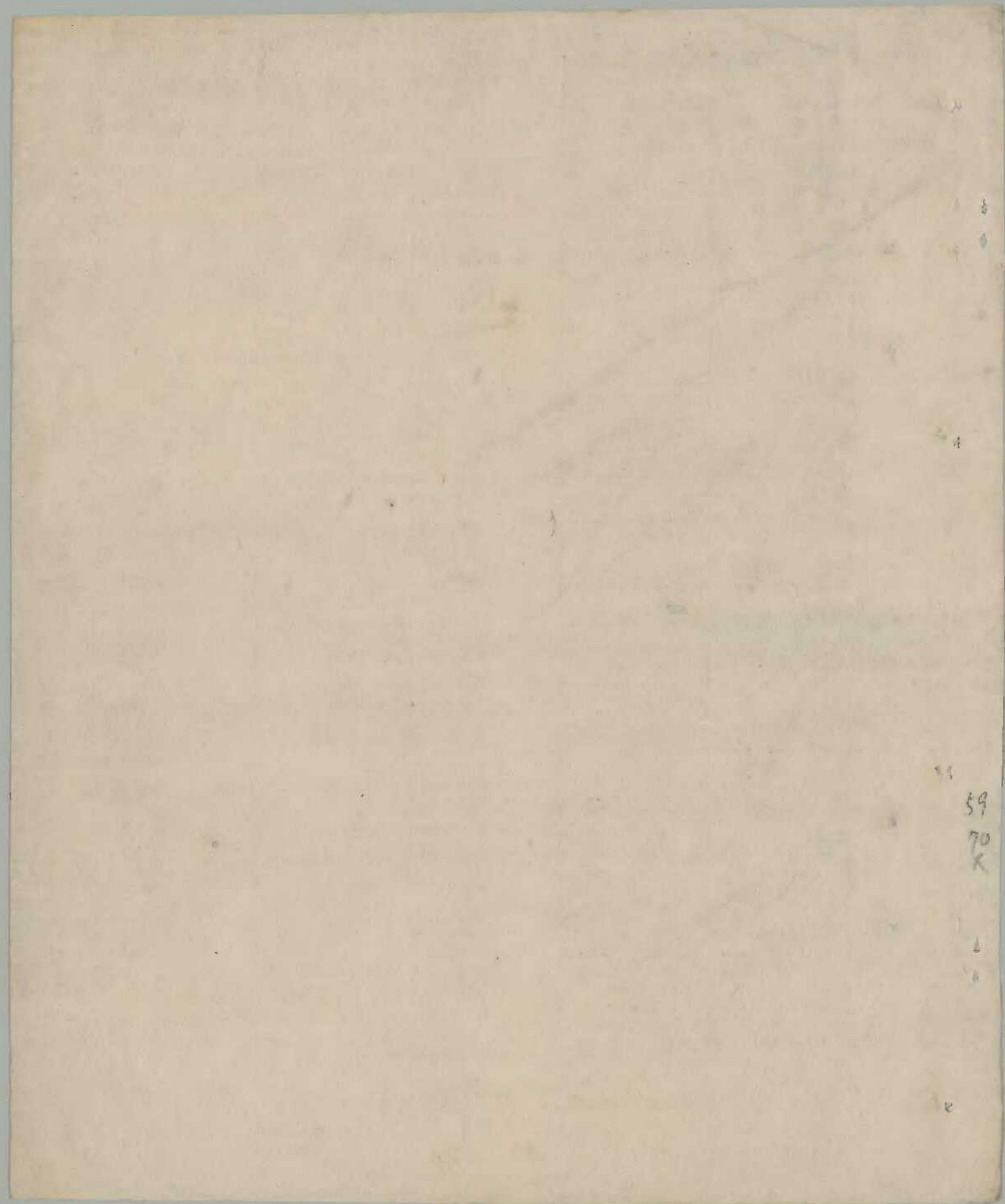

59

70

K

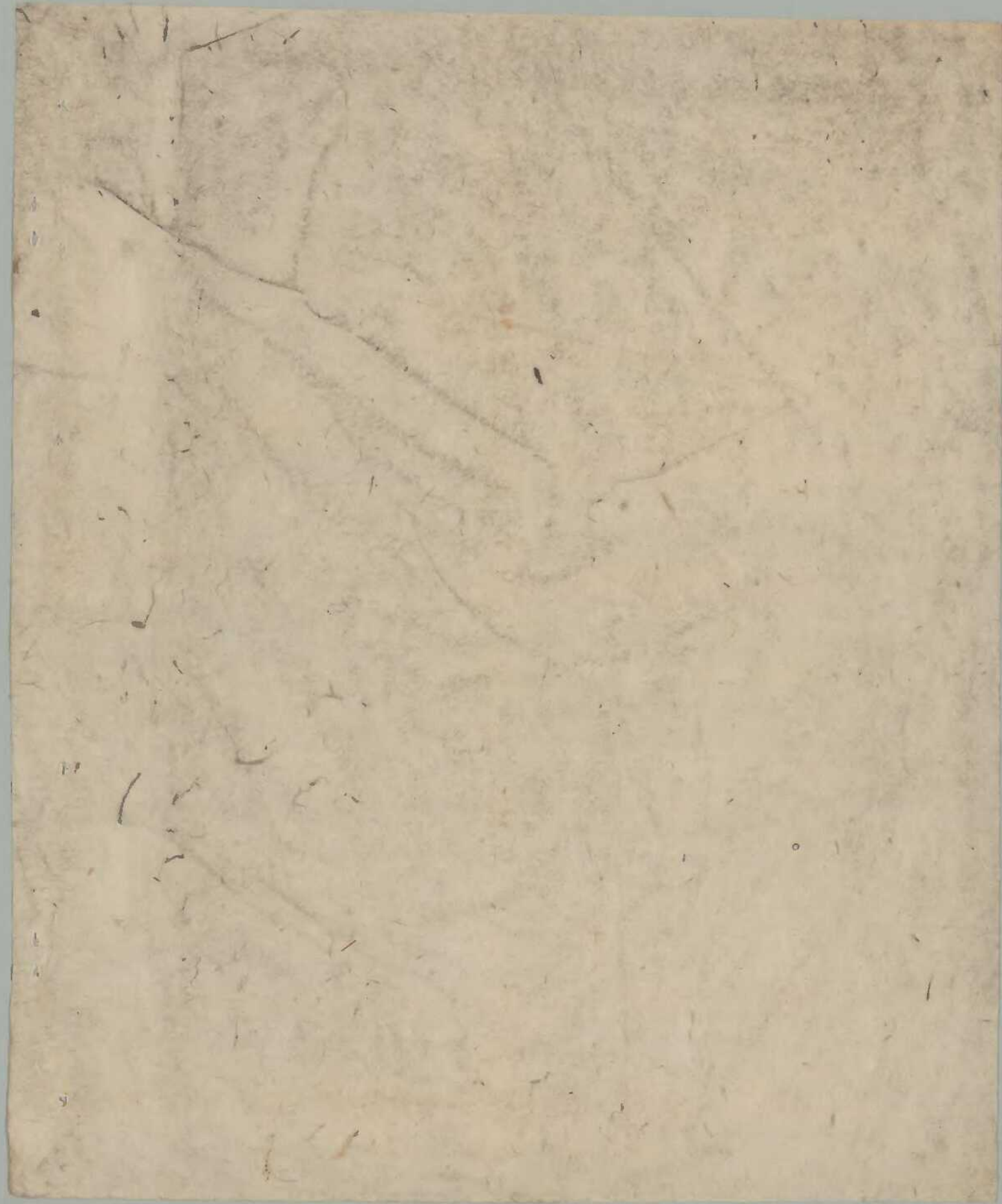

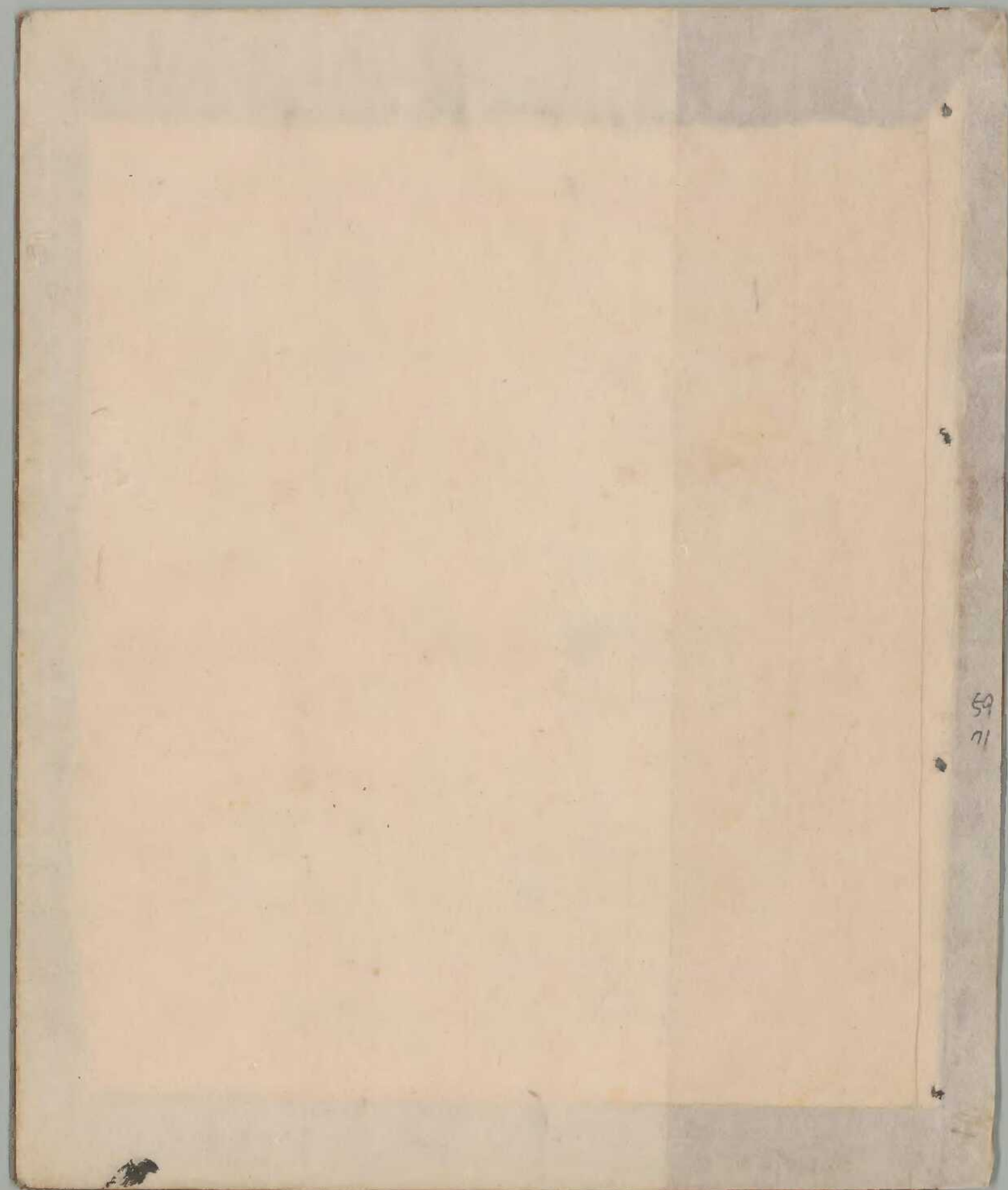

59
71

