



Vertical handwritten text in black ink, located below the red seal. The characters are difficult to decipher due to the cursive style and fading, but appear to be a date or a reference number.

Vertical handwritten text in black ink, located to the right of the red seal. The characters are written in a cursive style and are partially obscured by a large water stain.

Vertical handwritten text in black ink, located in the center of the document. The characters are faint and difficult to read.

天竺國 (Tianzhu)

天竺

昔達摩在 天竺說法

中不 天竺國名

天竺 何處

天竺 何處

天竺 何處

天竺國名 天竺國名

天竺國名

天竺國名

天竺國名

天竺國名

天竺國名

天竺國名

天竺國名

天竺國名

天竺國名

天竺國名

天竺國名

一 此乃... 文部省... 奏...

一 此乃... 文部省... 奏...

一 此乃... 文部省... 奏...

一 此乃... 文部省... 奏...

一 此乃... 文部省... 奏...

一 此乃... 文部省... 奏...

一 此乃... 文部省... 奏...

一 此乃... 文部省... 奏...

一 此乃... 文部省... 奏...

一 此乃... 文部省... 奏...

御物

御物

御物

御物

御物

御物

御物

御物

御物

御物

御物

御物

御物

御物

御物

御物 御物 御物 御物 御物 御物 御物 御物 御物 御物

御物 御物 御物 御物 御物 御物 御物 御物 御物 御物

御物 御物 御物 御物 御物 御物 御物 御物 御物 御物

御物 御物 御物 御物 御物 御物 御物 御物 御物 御物

御物 御物 御物 御物 御物 御物 御物 御物 御物 御物

1 不主中 望 一 望 中 区 区 区
1 不 主 中 望 一 望 中 区 区 区
1 不 主 中 望 一 望 中 区 区 区
1 不 主 中 望 一 望 中 区 区 区
1 不 主 中 望 一 望 中 区 区 区

1110

1 不 主 中 望 一 望 中 区 区 区
1 不 主 中 望 一 望 中 区 区 区
1 不 主 中 望 一 望 中 区 区 区
1 不 主 中 望 一 望 中 区 区 区

1 不 主 中 望 一 望 中 区 区 区
1 不 主 中 望 一 望 中 区 区 区
1 不 主 中 望 一 望 中 区 区 区
1 不 主 中 望 一 望 中 区 区 区
1 不 主 中 望 一 望 中 区 区 区
1 不 主 中 望 一 望 中 区 区 区
1 不 主 中 望 一 望 中 区 区 区
1 不 主 中 望 一 望 中 区 区 区
1 不 主 中 望 一 望 中 区 区 区
1 不 主 中 望 一 望 中 区 区 区

1110

1 其信... 抄

1 其信... 抄

1 其信... 抄

1 其信... 抄

送給...

1 其信... 抄

1 其信... 抄

1 其信... 抄

1 其信... 抄

其信... 抄

其信... 抄

Handwritten text in cursive script, likely a letter or document. The text is written in a fluid, connected style. The right page contains approximately 10 lines of text, with some characters appearing to be in a different script or dialect than the left page. The ink is dark and the paper shows signs of age and wear.

Handwritten text in cursive script, likely a letter or document. The text is written in a fluid, connected style. The left page contains approximately 10 lines of text, with some characters appearing to be in a different script or dialect than the right page. The ink is dark and the paper shows signs of age and wear.

五福同享

五福同享

五福同享

五福同享

五福同享

五福同享

五福同享

五福同享

五福同享

五福同享

五福同享

五福同享

五福同享

五福同享

五福同享

五福同享

五福同享

五福同享

五福同享

年 以 爲

一 爲 出 水 也

一 爲 入 心 也

一 爲 一 者 無 形 也

一 爲 一 元 始 始 也

一 能 子 任 釋 之

一 能 子 任 釋 之

一 能 子 任 釋 之

一 能 子 任 釋 之

一 能 子 任 釋 之

一 能 子 任 釋 之

一 能 子 任 釋 之

一 能 子 任 釋 之

一 能 子 任 釋 之

一 能 子 任 釋 之

一 能 子 任 釋 之

一 能 子 任 釋 之

水 入 子 念 也

一 爲 出 水 也

一 爲 入 心 也

一 爲 一 者 無 形 也

一 爲 一 元 始 始 也

一 能 子 任 釋 之

一 能 子 任 釋 之

一 能 子 任 釋 之

一 能 子 任 釋 之

一 能 子 任 釋 之

一 能 子 任 釋 之

一 能 子 任 釋 之

一 能 子 任 釋 之

一 能 子 任 釋 之

一 能 子 任 釋 之

一 能 子 任 釋 之

一 能 子 任 釋 之

Handwritten text at the top of the right page, possibly a header or title.

1. *Handwritten text in cursive script, likely a list item.*

Handwritten text, possibly a name or title.

Handwritten text in cursive script.

Handwritten text in cursive script.

Handwritten text in cursive script.

Handwritten text in cursive script.

Handwritten text in cursive script.

Handwritten text in cursive script.

Handwritten text in cursive script.

Handwritten text in cursive script.

Handwritten text in cursive script.

Handwritten text in cursive script.

Handwritten text in cursive script.

Handwritten text in cursive script.

Handwritten text in a cursive script, likely a historical document or letter. The text is written in dark ink on aged, yellowish paper. It consists of several lines of text, with some lines starting with a vertical stroke, possibly indicating a list or a specific format. The script is highly stylized and difficult to decipher without a key.

色上

年

1. 江戸の町並み

一

1. 江戸の町並み
The view of the town of Edo
The view of the town of Edo
The view of the town of Edo

江戸の町並み

1. 江戸の町並み
The view of the town of Edo
The view of the town of Edo

江戸の町並み

江戸の町並み
The view of the town of Edo
The view of the town of Edo

江戸

江戸の町並み

江戸の町並み

江戸の町並み
The view of the town of Edo
The view of the town of Edo

江戸の町並み

江戸の町並み
The view of the town of Edo
The view of the town of Edo

江戸の町並み
The view of the town of Edo
The view of the town of Edo

新嘉坡

1 亞答街 111 號

1 亞答街 111 號

1 亞答街 111 號

1 亞答街 111 號

1 亞答街 111 號

1 亞答街 111 號

1 亞答街 111 號

1 亞答街 111 號

1 亞答街 111 號

1 亞答街 111 號

1 亞答街 111 號

1 亞答街 111 號

1 亞答街 111 號

1 亞答街 111 號

1 亞答街 111 號

1 亞答街 111 號

1 亞答街 111 號

1 亞答街 111 號

1 亞答街 111 號

20 第 一 卷 第 一 号 第 一 号

第 一 号 第 一 号 第 一 号

第 一 号 第 一 号 第 一 号

第 一 号 第 一 号 第 一 号

第 一 号 第 一 号 第 一 号

第 一 号 第 一 号 第 一 号

第 一 号 第 一 号 第 一 号

第 一 号 第 一 号 第 一 号

第 一 号 第 一 号 第 一 号

第 一 号 第 一 号 第 一 号

第 一 号 第 一 号 第 一 号

第 一 号 第 一 号 第 一 号

第 一 号 第 一 号 第 一 号

第 一 号 第 一 号 第 一 号

第 一 号

Handwritten text in the upper right margin, including the characters "御書" (Imperial Letter) and "御印" (Imperial Seal).

Handwritten text in the upper right section, starting with "右美之" (Right Beauty).

Handwritten text in the upper middle section, starting with "御書" (Imperial Letter).

Handwritten text in the upper middle section, starting with "御書" (Imperial Letter).

Handwritten text in the upper middle section, starting with "御書" (Imperial Letter).

Handwritten text in the upper middle section, starting with "御書" (Imperial Letter).

Handwritten text in the upper middle section, starting with "御書" (Imperial Letter).

Handwritten text in the upper middle section, starting with "御書" (Imperial Letter).

Handwritten text in the upper middle section, starting with "御書" (Imperial Letter).

Handwritten text in the upper middle section, starting with "御書" (Imperial Letter).

Handwritten text in the upper middle section, starting with "御書" (Imperial Letter).

Handwritten text in the upper middle section, starting with "御書" (Imperial Letter).

Handwritten text in the upper middle section, starting with "御書" (Imperial Letter).

Handwritten text in the upper middle section, starting with "御書" (Imperial Letter).

1 芝刈川へ 芝刈川へ

芝刈川へ 芝刈川へ 芝刈川へ

1 芝刈川へ 芝刈川へ 芝刈川へ

芝刈川へ

芝刈川へ

芝刈川へ 芝刈川へ 芝刈川へ

芝刈川へ 芝刈川へ 芝刈川へ

1 芝刈川へ 芝刈川へ 芝刈川へ

芝刈川へ 芝刈川へ 芝刈川へ

芝刈川へ 芝刈川へ 芝刈川へ

1 芝刈川へ 芝刈川へ 芝刈川へ

芝刈川へ

1 芝刈川へ 芝刈川へ 芝刈川へ

芝刈川へ

1 芝刈川へ

芝刈川へ 芝刈川へ 芝刈川へ

芝刈川へ 芝刈川へ 芝刈川へ

Handwritten signature or mark at the bottom right corner.

Vertical column of handwritten text on the far right side of the page.

Vertical column of handwritten text, second from the right.

Vertical column of handwritten text, third from the right.

Vertical column of handwritten text, fourth from the right.

Vertical column of handwritten text, fifth from the right.

Vertical column of handwritten text, sixth from the right.

Vertical column of handwritten text, seventh from the right.

Vertical column of handwritten text, eighth from the right.

Vertical column of handwritten text, ninth from the right.

Vertical column of handwritten text, tenth from the right.

Vertical column of handwritten text, eleventh from the right.

Vertical column of handwritten text, twelfth from the right.

Vertical column of handwritten text on the far left side of the page.

1 10月1日 東京府知事 宛
1 10月1日 東京府知事 宛
10月1日

1 10月1日 東京府知事 宛
10月1日

1 10月1日 東京府知事 宛
10月1日

1 10月1日 東京府知事 宛
10月1日

1 10月1日 東京府知事 宛
10月1日

1 10月1日 東京府知事 宛
10月1日

Handwritten text at the top of the page, possibly a title or header.

1. Handwritten text line 1

Handwritten characters, possibly '恒' and '一'.

1. Handwritten text line 2

1. Handwritten text line 3

1. Handwritten text line 4

1. Handwritten text line 5

1. Handwritten text line 6

西曆一千九百零九年

一

Received

1. 西曆一千九百零九年一月廿五日

一、西曆一千九百零九年一月廿五日

一、西曆一千九百零九年一月廿五日

一、西曆一千九百零九年一月廿五日

一、西曆一千九百零九年一月廿五日

一、西曆一千九百零九年一月廿五日

一、西曆一千九百零九年一月廿五日

一、西曆一千九百零九年一月廿五日

一、西曆一千九百零九年一月廿五日

一、西曆一千九百零九年一月廿五日

一、西曆一千九百零九年一月廿五日

1 新田家傳

1 新田家傳

1 新田家傳

新田家傳

1 新田家傳

1 新田家傳

1 新田家傳

1 新田家傳

1 新田家傳

新田家傳

新田家傳

新田家傳

新田家傳

新田家傳

Handwritten text in the top right corner, possibly a name or title.

Handwritten text below the top right corner.

Handwritten text in the middle right section.

Handwritten text in the middle right section.

Handwritten text in the middle right section.

Handwritten text in the middle right section.

Handwritten text in the middle right section.

Handwritten text in the middle right section.

Handwritten text in the middle right section.

Handwritten text in the middle right section.

Handwritten text in the middle left section.

Handwritten text in the middle left section.

Handwritten text in the middle left section.

Handwritten text in the middle left section.

Handwritten text in the middle left section.

Handwritten text in the middle left section.

Handwritten text in the middle left section.

Handwritten header or title at the top of the page.

Small handwritten mark or characters.

1 聖女... (Vertical line of handwritten text)

何... (Large vertical characters, possibly '何' and '法')

Vertical line of handwritten text, including some larger characters.

1 聖女... (Vertical line of handwritten text)

1 聖女... (Vertical line of handwritten text)

1 聖女... (Vertical line of handwritten text)

1 聖女... (Vertical line of handwritten text)

1 聖女... (Vertical line of handwritten text)

1 白磁 14.8

1 白磁 14.8

1 白磁 14.8

1 白磁 14.8

1 白磁 14.8

1 白磁 14.8

1 白磁 14.8

1 白磁 14.8

1 白磁 14.8

白磁 14.8

白磁 14.8

白磁 14.8

白磁 14.8

白磁 14.8

白磁 14.8

白磁 14.8

Yoshino no Sato
Yoshino no Sato

Yoshino no Sato
Yoshino no Sato

Yoshino no Sato
Yoshino no Sato

Yoshino no Sato
Yoshino no Sato

Yoshino no Sato
Yoshino no Sato

Yoshino no Sato
Yoshino no Sato

Yoshino no Sato
Yoshino no Sato

Yoshino no Sato
Yoshino no Sato

Yoshino no Sato
Yoshino no Sato

Yoshino no Sato
Yoshino no Sato

Yoshino no Sato
Yoshino no Sato

Yoshino no Sato
Yoshino no Sato

Yoshino no Sato
Yoshino no Sato

Yoshino no Sato
Yoshino no Sato

Yoshino no Sato
Yoshino no Sato

Yoshino no Sato
Yoshino no Sato

Yoshino no Sato
Yoshino no Sato

Yoshino no Sato
Yoshino no Sato

Yoshino no Sato
Yoshino no Sato

Handwritten signature or name at the top of the page.

1. ~~Handwritten text~~ ...

Handwritten text, possibly a name or title.

1. 川崎 藤三郎 (Kawasaki Fujisaburo)

1. 岩田 忠雄 (Iwata Tadamasa)

1. 高木 武雄 (Takagi Takeo)

Handwritten text, possibly a name.

Handwritten text, possibly a name.

1. 高橋 武雄 (Takahashi Takeo)

Handwritten text, possibly a name.

Handwritten text, possibly a name.

1. 高橋 武雄 (Takahashi Takeo)

Handwritten text at the bottom of the page.

1 漢文... 西... 路... 之...

1 漢文... 西... 路... 之...

1 漢文... 西... 路... 之...

1 漢文... 西... 路... 之...

1 漢文... 西... 路... 之...

1 漢文... 西... 路... 之...

1 漢文... 西... 路... 之...

1 漢文... 西... 路... 之...

1 漢文... 西... 路... 之...

1 漢文... 西... 路... 之...

1 漢文... 西... 路... 之...

1 漢文... 西... 路... 之...

Handwritten text in a cursive script, likely a list or account. The characters are dense and difficult to decipher precisely, but appear to be a mix of Latin and possibly Greek or other characters.

Large handwritten characters, possibly a title or a specific entry, written in a bold, cursive hand.

Handwritten text in a cursive script, continuing the list or account from the previous section.

Handwritten characters, possibly a signature or a specific label, written in a cursive hand.

Handwritten text in a cursive script, continuing the list or account.

Large handwritten characters, possibly a title or a specific entry, written in a bold, cursive hand.

Handwritten text in a cursive script, continuing the list or account.

Handwritten characters, possibly a signature or a specific label, written in a cursive hand.

Handwritten text in a cursive script, continuing the list or account.

Handwritten note on a small rectangular piece of paper at the top right corner.

Main body of handwritten text in a cursive script, consisting of approximately 12 lines of dense, flowing characters.

A section of handwritten text, possibly a signature or a specific heading, located in the middle of the page.

A line of handwritten text, likely a date or a specific reference, positioned below the middle section.

Another line of handwritten text, continuing the sequence of notes or entries.

A final line of handwritten text at the bottom of the page, possibly a closing or a signature.

1 西宮市立第一中学校

西宮市立第一中学校

1 西宮市立第一中学校
西宮市立第一中学校

西宮市立第一中学校

1 西宮市立第一中学校

西宮市立第一中学校

1 西宮市立第一中学校

西宮市立第一中学校

1 西宮市立第一中学校

西宮市立第一中学校

1 西宮市立第一中学校

御返書

先づ御返書申上り候へども
先づ御返書申上り候へども

先づ御返書申上り候へども
先づ御返書申上り候へども

先づ御返書申上り候へども
先づ御返書申上り候へども

先づ御返書申上り候へども
先づ御返書申上り候へども

先づ御返書申上り候へども
先づ御返書申上り候へども

先づ御返書申上り候へども
先づ御返書申上り候へども

先づ御返書申上り候へども
先づ御返書申上り候へども

先づ御返書申上り候へども
先づ御返書申上り候へども

先づ御返書申上り候へども
先づ御返書申上り候へども

先づ御返書申上り候へども
先づ御返書申上り候へども

先づ御返書申上り候へども
先づ御返書申上り候へども

1 第一卷 21頁 22頁
1 第二卷 23頁 24頁
1 第三卷 25頁 26頁

1 第四卷 27頁 28頁
1 第五卷 29頁 30頁
1 第六卷 31頁 32頁

1 第七卷 33頁 34頁
1 第八卷 35頁 36頁
1 第九卷 37頁 38頁

1 第十卷 39頁 40頁
1 第十一卷 41頁 42頁
1 第十二卷 43頁 44頁

1 第十三卷 45頁 46頁
1 第十四卷 47頁 48頁
1 第十五卷 49頁 50頁

1 第十六卷 51頁 52頁
1 第十七卷 53頁 54頁
1 第十八卷 55頁 56頁

1. 鶴毛江家集

1. 鶴毛江家集

1. 鶴毛江家集

1. 鶴毛江家集

1. 鶴毛江家集

1. 鶴毛江家集

1. 鶴毛江家集

1. 鶴毛江家集

1. 鶴毛江家集

1. 鶴毛江家集

1. 鶴毛江家集

Handwritten text at the top of the page, possibly a title or header.

Handwritten text in the upper right section.

Handwritten text in the upper right section.

Handwritten text in the upper right section.

Handwritten text in the upper right section.

Handwritten text in the upper right section.

Handwritten text in the upper right section.

Handwritten text in the upper right section.

Handwritten text in the upper right section.

Handwritten text in the upper right section.

Large handwritten characters at the top of the page.

Handwritten text in the middle section.

Handwritten text in the middle section.

Handwritten text in the middle section.

Handwritten text in the middle section.

Handwritten text in the middle section.

Handwritten text in the middle section.

Handwritten text in the middle section.

Handwritten text at the bottom of the page.

佳例法初稿

法中教下教

法中教下教

法中教下教

法中教下教

法中教下教

法中教下教

法中教下教

法中教下教

Handwritten text in the top right corner, possibly a date or reference number.

Handwritten characters, likely a name or title.

1 2000...
1 2000...
1 2000...

100
Handwritten characters below the number 100.

Handwritten text in the middle section, including the characters '日本' (Japan).

1 2000...
Handwritten characters below the number 1 2000.

1 2000...
Handwritten characters below the number 1 2000.

Handwritten text in the bottom section, including the characters '日本' (Japan).

1
2
3
4
5
6
7
8
9
10
11
12
13
14
15
16
17
18
19
20
21
22
23
24
25
26
27
28
29
30
31
32
33
34
35
36
37
38
39
40
41
42
43
44
45
46
47
48
49
50
51
52
53
54
55
56
57
58
59
60
61
62
63
64
65
66
67
68
69
70
71
72
73
74
75
76
77
78
79
80
81
82
83
84
85
86
87
88
89
90
91
92
93
94
95
96
97
98
99
100

1
2
3
4
5
6
7
8
9
10
11
12
13
14
15
16
17
18
19
20
21
22
23
24
25
26
27
28
29
30
31
32
33
34
35
36
37
38
39
40
41
42
43
44
45
46
47
48
49
50
51
52
53
54
55
56
57
58
59
60
61
62
63
64
65
66
67
68
69
70
71
72
73
74
75
76
77
78
79
80
81
82
83
84
85
86
87
88
89
90
91
92
93
94
95
96
97
98
99
100

1
2
3
4
5
6
7
8
9
10
11
12
13
14
15
16
17
18
19
20
21
22
23
24
25
26
27
28
29
30
31
32
33
34
35
36
37
38
39
40
41
42
43
44
45
46
47
48
49
50
51
52
53
54
55
56
57
58
59
60
61
62
63
64
65
66
67
68
69
70
71
72
73
74
75
76
77
78
79
80
81
82
83
84
85
86
87
88
89
90
91
92
93
94
95
96
97
98
99
100

1
2
3
4
5
6
7
8
9
10
11
12
13
14
15
16
17
18
19
20
21
22
23
24
25
26
27
28
29
30
31
32
33
34
35
36
37
38
39
40
41
42
43
44
45
46
47
48
49
50
51
52
53
54
55
56
57
58
59
60
61
62
63
64
65
66
67
68
69
70
71
72
73
74
75
76
77
78
79
80
81
82
83
84
85
86
87
88
89
90
91
92
93
94
95
96
97
98
99
100

1
2
3
4
5
6
7
8
9
10
11
12
13
14
15
16
17
18
19
20
21
22
23
24
25
26
27
28
29
30
31
32
33
34
35
36
37
38
39
40
41
42
43
44
45
46
47
48
49
50
51
52
53
54
55
56
57
58
59
60
61
62
63
64
65
66
67
68
69
70
71
72
73
74
75
76
77
78
79
80
81
82
83
84
85
86
87
88
89
90
91
92
93
94
95
96
97
98
99
100

1
2
3
4
5
6
7
8
9
10
11
12
13
14
15
16
17
18
19
20
21
22
23
24
25
26
27
28
29
30
31
32
33
34
35
36
37
38
39
40
41
42
43
44
45
46
47
48
49
50
51
52
53
54
55
56
57
58
59
60
61
62
63
64
65
66
67
68
69
70
71
72
73
74
75
76
77
78
79
80
81
82
83
84
85
86
87
88
89
90
91
92
93
94
95
96
97
98
99
100

一、...

...

...

...

...

...

...

...

...

...

...

...

...

...

...

...

...

...

53-5

1. Wheat 1000 1000

1. Wheat 1000 1000

1. Wheat 1000 1000

1. Wheat 1000 1000

1. Wheat 1000 1000

1. Wheat 1000 1000

1. Wheat 1000 1000

1. Wheat 1000 1000

1. Wheat 1000 1000

1. Wheat 1000 1000

1. Wheat 1000 1000

53-5

Handwritten text in cursive script, likely a list or account. The text is written vertically on the right page of the document. It appears to be a list of items or transactions, possibly related to a household or a business, given the context of the National Archives of Japan. The characters are highly stylized and difficult to decipher without a key.

Handwritten text in cursive script, continuing from the right page. This section contains several lines of text, some of which are crossed out or written over. The script is consistent with the right page, suggesting a single document or a related set of records. The text is written vertically on the left page.

Large handwritten characters at the bottom of the page, possibly a signature or a date. The characters are written in a bold, cursive style. The date "1744" is visible at the end of the line.

Handwritten text at the top of the page, possibly a header or title, written in a cursive style.

Handwritten text in the upper right section, continuing the cursive script.

Handwritten text in the middle right section, showing dense cursive characters.

Handwritten text in the lower right section, with some characters appearing larger and more prominent.

Handwritten text in the lower middle section, continuing the flow of the document.

Handwritten text in the lower left section, showing a continuation of the cursive style.

Handwritten text in the middle left section, with some characters appearing to be part of a list or numbered items.

Handwritten text in the lower left section, showing a continuation of the cursive style.

Handwritten text in the middle left section, with some characters appearing to be part of a list or numbered items.

Handwritten text in the lower left section, showing a continuation of the cursive style.

Handwritten text in the middle left section, with some characters appearing to be part of a list or numbered items.

Handwritten text in the lower left section, showing a continuation of the cursive style.

Handwritten text in the middle left section, with some characters appearing to be part of a list or numbered items.

Handwritten text in the lower left section, showing a continuation of the cursive style.

Handwritten text in a cursive script, likely a list or account.

Handwritten text in a cursive script, continuing the list or account.

Handwritten text in a cursive script, continuing the list or account.

Handwritten text in a cursive script, continuing the list or account.

Handwritten text in a cursive script, continuing the list or account.

Handwritten text in a cursive script, continuing the list or account.

Handwritten text in a cursive script, continuing the list or account.

Handwritten text in a cursive script, continuing the list or account.

Handwritten text in a cursive script, continuing the list or account.

Handwritten text in a cursive script, continuing the list or account.

Handwritten text in a cursive script, continuing the list or account.

Handwritten text at the top of the page, possibly a header or title.

Main body of handwritten text on the right page, consisting of several lines of cursive script.

Main body of handwritten text on the left page, continuing the cursive script from the right page.

Handwritten text at the bottom of the left page, including a large character '大' on the far left.

Handwritten text in a cursive script, likely a personal letter or a note, located on the right side of the page.

A large block of handwritten text in a cursive script, occupying the middle section of the page. It appears to be a continuation of the text or a separate entry.

Handwritten text in a cursive script, located on the left side of the page. It includes several lines of text, some of which are more densely written than others.

Handwritten signature or name in cursive script.

Handwritten signature or name in cursive script.

Handwritten signature or name in cursive script.

Handwritten signature or name in cursive script.

Handwritten signature or name in cursive script.

Handwritten signature or name in cursive script.

Handwritten signature or name in cursive script.

Handwritten signature or name in cursive script.

Handwritten signature or name in cursive script.

Handwritten signature or name in cursive script.

Handwritten signature or name in cursive script.

Handwritten signature or name in cursive script.

Handwritten text at the top of the page, possibly a title or header.

Handwritten text line, likely a date or recipient information.

Handwritten text line, possibly a salutation or opening phrase.

Handwritten text line, continuing the main body of the letter.

Handwritten text line, continuing the main body of the letter.

Handwritten text line, continuing the main body of the letter.

Handwritten text line, continuing the main body of the letter.

Handwritten text line, continuing the main body of the letter.

Handwritten text line, continuing the main body of the letter.

Handwritten text line, continuing the main body of the letter.

Handwritten text line, continuing the main body of the letter.

Handwritten text line, continuing the main body of the letter.

Handwritten text line, continuing the main body of the letter.

Handwritten text line, possibly a closing or signature.

Handwritten text at the bottom of the page, possibly a signature or date.

一 何ノ事ニモ

何ノ事ニモ

何ノ事ニモ

何ノ事ニモ

何ノ事ニモ

何ノ事ニモ

何ノ事ニモ

何ノ事ニモ

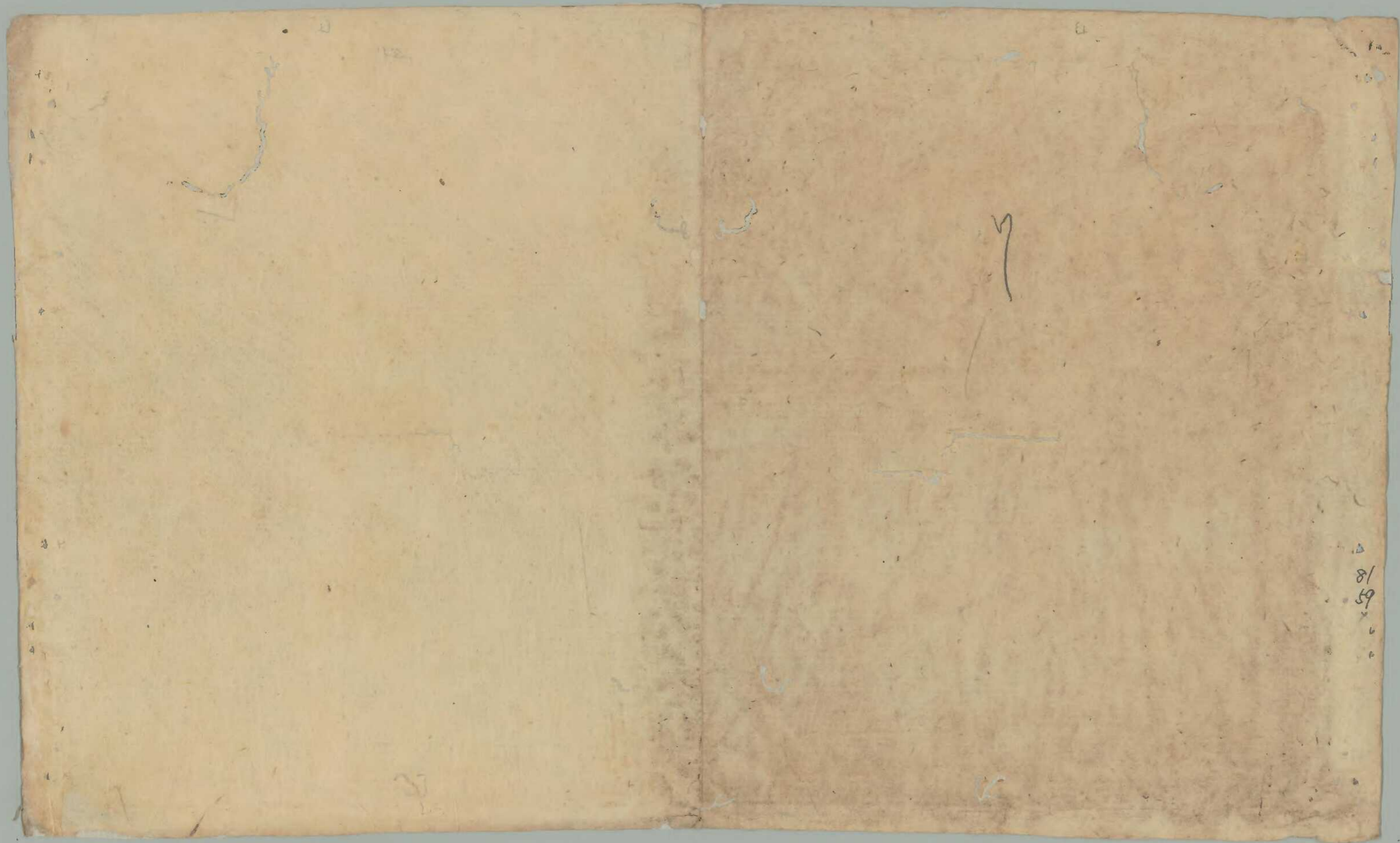

81
59

