

一物家集解の
巻四十一

天明六年四月日

巻四十一

利一五様子

山形暑病の治法

のりかき粉の用法

のりかき粉の用法

のりかき粉の用法

のりかき粉の用法

のりかき粉の用法

のりかき粉の用法

のりかき粉の用法

のりかき粉の用法

のりかき粉の用法

のりかき粉の用法

のりかき粉の用法

のりかき粉の用法

のりかき粉の用法

のりかき粉の用法

のりかき粉の用法

のりかき粉の用法

のりかき粉の用法

利一五様子

山形暑病の治法

のりかき粉の用法

のりかき粉の用法

のりかき粉の用法

のりかき粉の用法

のりかき粉の用法

のりかき粉の用法

のりかき粉の用法

のりかき粉の用法

のりかき粉の用法

のりかき粉の用法

のりかき粉の用法

のりかき粉の用法

のりかき粉の用法

のりかき粉の用法

のりかき粉の用法

のりかき粉の用法

のりかき粉の用法

あはれ

あはれ

あはれ

あはれ

あはれ

あはれ

あはれ

あはれ

あはれ

あはれ

あはれ

あはれ

あはれ

あはれ

あはれ

あはれ

あはれ

Handwritten text at the top of the page, possibly a title or header.

Handwritten text on the right side of the page.

Handwritten text on the top right of the page.

Handwritten text in the middle right of the page.

Handwritten text on the top left of the page.

Handwritten text on the middle left of the page.

Handwritten text in the middle left of the page.

Handwritten text on the top left of the page.

Main body of handwritten text, consisting of multiple lines of cursive script.

Handwritten signature or name at the top of the page.

1. The first line of text, possibly a date or reference number.

1. The second line of text, continuing the list or notes.

1. The third line of text, starting with a vertical stroke.

1. The fourth line of text, containing several words.

1. The fifth line of text, appearing to be a list item.

1. The sixth line of text, starting with a vertical stroke.

1. The seventh line of text, containing a vertical stroke.

1. The eighth line of text, starting with a vertical stroke.

1. The ninth line of text, containing a vertical stroke.

1. The tenth line of text, starting with a vertical stroke.

1. The eleventh line of text, containing a vertical stroke.

1. The twelfth line of text, starting with a vertical stroke.

1. The thirteenth line of text, containing a vertical stroke.

1. The fourteenth line of text, starting with a vertical stroke.

1. The fifteenth line of text, containing a vertical stroke.

1. The sixteenth line of text, starting with a vertical stroke.

1. The seventeenth line of text, containing a vertical stroke.

1. The eighteenth line of text, starting with a vertical stroke.

1. The nineteenth line of text, containing a vertical stroke.

Handwritten text in a cursive script, likely a list or notes.

Handwritten text, possibly a title or a specific entry.

Handwritten text, continuing the list or notes.

Handwritten text, continuing the list or notes.

Handwritten text, continuing the list or notes.

Handwritten text, continuing the list or notes.

Handwritten text, continuing the list or notes.

Handwritten text, continuing the list or notes.

Handwritten text, continuing the list or notes.

Handwritten text, continuing the list or notes.

Handwritten text, continuing the list or notes.

Handwritten text, continuing the list or notes.

Handwritten text, continuing the list or notes.

Handwritten text, continuing the list or notes.

Handwritten text, continuing the list or notes.

Handwritten text, continuing the list or notes.

Handwritten text, continuing the list or notes.

Handwritten text, continuing the list or notes.

Handwritten text, continuing the list or notes.

Handwritten text, continuing the list or notes.

Handwritten text, continuing the list or notes.

Handwritten mark or symbol.

Handwritten text at the top of the page.

1. Handwritten text, possibly a list item or section header.

Handwritten text, possibly a list item or section header.

Handwritten text, possibly a list item or section header.

Handwritten text, possibly a list item or section header.

Handwritten text, possibly a list item or section header.

Handwritten text, possibly a list item or section header.

Handwritten text, possibly a list item or section header.

Handwritten text, possibly a list item or section header.

Handwritten text, possibly a list item or section header.

Handwritten text, possibly a list item or section header.

Handwritten text, possibly a list item or section header.

Handwritten text, possibly a list item or section header.

Handwritten text, possibly a list item or section header.

Handwritten text, possibly a list item or section header.

Handwritten text, possibly a list item or section header.

Handwritten text, possibly a list item or section header.

Handwritten text, possibly a list item or section header.

Handwritten text, possibly a list item or section header.

Handwritten title or header in cursive script, possibly a name or address.

1. 1840-1841 (approximate date or reference number)

Handwritten text, possibly a name or title.

1. 1840-1841 (approximate date or reference number)

Handwritten text, possibly a name or title.

1. 1840-1841 (approximate date or reference number)

Handwritten text, possibly a name or title.

1. 1840-1841 (approximate date or reference number)

Handwritten text, possibly a name or title.

1. 1840-1841 (approximate date or reference number)

Handwritten text, possibly a name or title.

Handwritten text, possibly a name or title.

1. 1840-1841 (approximate date or reference number)

Handwritten text, possibly a name or title.

1. 1840-1841 (approximate date or reference number)

Handwritten text, possibly a name or title.

Handwritten text in a cursive script, likely a letter or document fragment.

Handwritten word or phrase, possibly a signature or a specific term.

Handwritten text in a cursive script, continuing the document's content.

Main body of handwritten text in a cursive script, consisting of several lines of dense writing.

Handwritten characters or a short phrase at the bottom left of the page.

Handwritten characters at the bottom left, possibly a date or a specific reference.

1 江戸 女 子 歌 集

1 江戸 女 子 歌 集 卷 之 一

1 江戸 女 子 歌 集 卷 之 一 上

1 江戸 女 子 歌 集 卷 之 一 中

1 江戸 女 子 歌 集 卷 之 一 下

1 江戸 女 子 歌 集 卷 之 二

1 江戸 女 子 歌 集 卷 之 三

1 江戸 女 子 歌 集 卷 之 四

1 江戸 女 子 歌 集 卷 之 五

1 江戸 女 子 歌 集 卷 之 六

1 江戸 女 子 歌 集 卷 之 七

1 江戸 女 子 歌 集 卷 之 八

1 江戸 女 子 歌 集 卷 之 九

華南新報の附録

中華新報の附録

中華新報の附録

中華新報の附録

中華新報の附録

中華新報の附録

中華新報の附録

中華新報の附録

中華新報の附録

中華新報の附録

中華新報の附録

中華新報の附録

中華新報の附録

中華新報の附録

中華新報の附録

中華新報の附録

中華新報の附録

中華新報の附録

中華新報の附録

田中一孝の書翰 宛先 尾山川左衛門
| 尾山川左衛門様 御返書 謹言 敬白

田中

田中一孝様 御返書 謹言 敬白
| 尾山川左衛門様 御返書 謹言 敬白

田中一孝様 御返書 謹言 敬白
| 尾山川左衛門様 御返書 謹言 敬白

田中一孝様 御返書 謹言 敬白
| 尾山川左衛門様 御返書 謹言 敬白

田中一孝様 御返書 謹言 敬白
| 尾山川左衛門様 御返書 謹言 敬白

田中一孝様 御返書 謹言 敬白
| 尾山川左衛門様 御返書 謹言 敬白

田中一孝様 御返書 謹言 敬白
| 尾山川左衛門様 御返書 謹言 敬白

田中一孝様 御返書 謹言 敬白
| 尾山川左衛門様 御返書 謹言 敬白

田中一孝様 御返書 謹言 敬白
| 尾山川左衛門様 御返書 謹言 敬白

1 30114-10-21-10000

法教書之類
法教書之類
法教書之類

法教書之類
法教書之類
法教書之類

法教書之類
法教書之類
法教書之類

法教書之類
法教書之類
法教書之類

法教書之類
法教書之類
法教書之類

法教書之類
法教書之類
法教書之類

法教書之類
法教書之類
法教書之類

法教書之類
法教書之類
法教書之類

法教書之類
法教書之類
法教書之類

法教書之類
法教書之類
法教書之類

高麗の歴史

1 高麗の歴史 ~~高麗の歴史~~ 高麗の歴史

1 高麗の歴史 高麗の歴史

1 高麗の歴史 高麗の歴史

1 高麗の歴史 高麗の歴史

1 高麗の歴史 高麗の歴史

1 高麗の歴史 高麗の歴史

高麗

1 高麗の歴史 高麗の歴史

1 高麗の歴史 高麗の歴史

高麗

1 高麗の歴史 高麗の歴史

1 高麗の歴史 高麗の歴史

高麗

高麗

高麗

Handwritten text at the top of the page, possibly a title or header.

Handwritten text, likely a name or address, written in a cursive style.

Handwritten text, possibly a date or a specific reference.

Handwritten text, continuing the cursive script.

Handwritten text, appearing to be a name or a specific term.

Handwritten text, possibly a signature or a name.

Handwritten text, continuing the cursive script.

Handwritten text, possibly a name or a specific term.

Handwritten text, appearing to be a name or a specific term.

Handwritten text, possibly a name or a specific term.

Handwritten text, continuing the cursive script.

Handwritten text, possibly a name or a specific term.

Handwritten text, possibly a name or a specific term.

10/21
10/21
10/21

10/21
10/21
10/21

10/21
10/21
10/21

10/21
10/21
10/21

10/21
10/21
10/21

10/21
10/21
10/21

10/21
10/21
10/21

10/21
10/21
10/21

10/21
10/21
10/21

10/21
10/21
10/21

10/21
10/21
10/21

10/21
10/21
10/21

10/21
10/21
10/21

10/21
10/21
10/21

10/21
10/21
10/21

10/21
10/21
10/21

10/21
10/21
10/21

10/21
10/21
10/21

10/21
10/21
10/21

10/21
10/21

1. 吾輩の... 世に... 用
2. 吾輩の... 世に... 用

1. 吾輩の... 世に... 用
2. 吾輩の... 世に... 用

1. 吾輩の... 世に... 用
2. 吾輩の... 世に... 用

1. 吾輩の... 世に... 用
2. 吾輩の... 世に... 用

103
45

南無妙法蓮華經

南無妙法蓮華經

南無妙法蓮華經

南無妙法蓮華經

南無妙法蓮華經

南無妙法蓮華經

南無妙法蓮華經

南無妙法蓮華經

南無妙法蓮華經

南無妙法蓮華經

南無妙法蓮華經

南無妙法蓮華經

Handwritten title or header in cursive script, possibly containing the name of the document or the author.

1. Use of the word "Gloria" in the text.

1. Use of the word "Gloria" in the text.

1. Use of the word "Gloria" in the text.

1. Use of the word "Gloria" in the text.

1. Use of the word "Gloria" in the text.

1. Use of the word "Gloria" in the text.

1. Use of the word "Gloria" in the text.

1. Use of the word "Gloria" in the text.

1. Use of the word "Gloria" in the text.

1. Use of the word "Gloria" in the text.

1. Use of the word "Gloria" in the text.

1. Use of the word "Gloria" in the text.

1. Use of the word "Gloria" in the text.

Small handwritten mark or number at the bottom left corner.

Handwritten text in a cursive script, possibly representing a signature or a specific name.

Handwritten text in a cursive script, appearing to be a list or a series of entries.

Handwritten text in a cursive script, continuing the list or entries.

Handwritten text in a cursive script, including several lines of text.

Handwritten text in a cursive script, including several lines of text.

53

光緒二十九年正月

光緒二十九年正月

光緒二十九年正月

光緒二十九年正月

光緒二十九年正月

光緒二十九年正月

光緒二十九年正月

光緒二十九年正月

光緒二十九年正月

光緒二十九年正月

光緒二十九年正月

光緒二十九年正月

光緒二十九年正月

光緒二十九年正月

140- N. B.

140

140

1. 此部之文字係由... (transcription of handwritten text)

1. 此部之文字係由... (transcription of handwritten text)

1. 此部之文字係由... (transcription of handwritten text)

1. 此部之文字係由... (transcription of handwritten text)

1. 此部之文字係由... (transcription of handwritten text)

1. 此部之文字係由... (transcription of handwritten text)

1. 此部之文字係由... (transcription of handwritten text)

1. 此部之文字係由... (transcription of handwritten text)

1. 此部之文字係由... (transcription of handwritten text)

1. 此部之文字係由... (transcription of handwritten text)

此部之文字係由... (transcription of handwritten text)

140

— 1000 —

1000

1. 1000
 2. 1000
 3. 1000
 4. 1000
 5. 1000
 6. 1000
 7. 1000
 8. 1000
 9. 1000
 10. 1000

1000

1. 1000
 2. 1000
 3. 1000
 4. 1000
 5. 1000
 6. 1000
 7. 1000
 8. 1000
 9. 1000
 10. 1000

1000

伊賀国日原

1. 伊賀国日原

伊賀国日原

伊賀国日原

伊賀国日原

伊賀国日原

伊賀国日原

伊賀国日原

伊賀国日原

伊賀国日原

伊賀国日原

伊賀国日原

伊賀国日原

103

1 蘇州府志 卷之四

五字五字

九一十廿

法 蘇州府志 卷之四

蘇州府志 卷之四

蘇州府志 卷之四

蘇州府志 卷之四

蘇州府志 卷之四

蘇州府志 卷之四

蘇州府志 卷之四

蘇州府志 卷之四

蘇州府志 卷之四

蘇州府志 卷之四

53

— *Handwritten signature* —

1) *Handwritten text*
2) *Handwritten text*
3) *Handwritten text*

1) *Handwritten text*
2) *Handwritten text*
3) *Handwritten text*

1) *Handwritten text*
2) *Handwritten text*
3) *Handwritten text*
4) *Handwritten text*
5) *Handwritten text*

1) *Handwritten text*

Handwritten text in cursive script, likely a list or account.

Handwritten text in cursive script, likely a list or account.

Handwritten text in cursive script, likely a list or account.

Handwritten text in cursive script, likely a list or account.

Handwritten text in cursive script, likely a list or account.

Handwritten text in cursive script, likely a list or account.

Handwritten text in cursive script, likely a list or account.

Handwritten text in cursive script, likely a list or account.

Handwritten text in cursive script, likely a list or account.

Handwritten text in cursive script, likely a list or account.

Handwritten text in cursive script, likely a list or account.

Handwritten text in cursive script, likely a list or account.

Small handwritten number or mark.

1 此本係... 卷之... 目錄...

1 此本係... 卷之... 目錄...

1 此本係... 卷之... 目錄...

1 此本係... 卷之... 目錄...

1 此本係... 卷之... 目錄...

1 此本係... 卷之... 目錄...

1 此本係... 卷之... 目錄...

南史... 卷之... 目錄...

南史... 卷之... 目錄...

目錄

在二小... 卷... 卷... 卷... 卷...
 1150-8000... 卷... 卷...
 1150-8000... 卷... 卷...
 1150-8000... 卷... 卷...

1150-8000... 卷... 卷...
 1150-8000... 卷... 卷...
 1150-8000... 卷... 卷...

1150-8000... 卷... 卷...
 1150-8000... 卷... 卷...

1150-8000... 卷... 卷...
 1150-8000... 卷... 卷...

1150-8000... 卷... 卷...
 1150-8000... 卷... 卷...

1150-8000... 卷... 卷...
 1150-8000... 卷... 卷...

1150-8000... 卷... 卷...
 1150-8000... 卷... 卷...

Handwritten text at the top right of the page.

1. 此 山 坡 石 子 係 屬 於 山 坡 石 子

本 山 坡 石 子 係 屬 於 山 坡 石 子

山 坡 石 子 係 屬 於 山 坡 石 子

1. 此 山 坡 石 子 係 屬 於 山 坡 石 子

山 坡 石 子 係 屬 於 山 坡 石 子

1. 此 山 坡 石 子 係 屬 於 山 坡 石 子

山 坡 石 子 係 屬 於 山 坡 石 子

山 坡 石 子 係 屬 於 山 坡 石 子

山 坡 石 子 係 屬 於 山 坡 石 子

山 坡 石 子 係 屬 於 山 坡 石 子

山 坡 石 子 係 屬 於 山 坡 石 子

山 坡 石 子 係 屬 於 山 坡 石 子

山 坡 石 子 係 屬 於 山 坡 石 子

山 坡 石 子 係 屬 於 山 坡 石 子

Handwritten text at the bottom left of the page.

60
88

Handwritten text at the top right, possibly a title or header.

Handwritten text line, likely a date or recipient information.

Handwritten text line, possibly a salutation or opening.

Handwritten text line, possibly a main body of the letter.

Handwritten text line, possibly a main body of the letter.

Handwritten text line, possibly a main body of the letter.

Handwritten text line, possibly a main body of the letter.

Handwritten text line, possibly a main body of the letter.

Handwritten text line, possibly a main body of the letter.

Handwritten text line, possibly a main body of the letter.

Handwritten text line, possibly a main body of the letter.

Handwritten text line, possibly a main body of the letter.

Handwritten text line, possibly a main body of the letter.

Handwritten text line, possibly a main body of the letter.

Handwritten text line, possibly a main body of the letter.

Handwritten text at the top of the right page, possibly a title or header.

Handwritten text in the upper middle section of the right page.

Main body of handwritten text on the right page, consisting of several lines.

Handwritten text at the bottom of the right page, possibly a signature or date.

Main body of handwritten text on the left page, consisting of several lines.

一 此處之山曰北山也其山極峻其山極高

北山也

一 此山之名曰北山也其山極峻其山極高

一 此山之名曰北山也其山極峻其山極高

一 此山之名曰北山也其山極峻其山極高

一 此山之名曰北山也其山極峻其山極高

一 此山之名曰北山也其山極峻其山極高

一 此山之名曰北山也其山極峻其山極高

一 此山之名曰北山也其山極峻其山極高

一 此山之名曰北山也其山極峻其山極高

一 此山之名曰北山也其山極峻其山極高

一 此山之名曰北山也其山極峻其山極高

一 此山之名曰北山也其山極峻其山極高

一 此山之名曰北山也其山極峻其山極高

Handwritten text in a cursive script, possibly a signature or a name, located at the top of the page.

Handwritten text in a cursive script, appearing to be a list or a series of entries, located in the upper middle section of the page.

Handwritten text in a cursive script, possibly a title or a section header, located in the middle of the page.

Handwritten text in a cursive script, appearing to be a list or a series of entries, located in the lower middle section of the page.

Handwritten text in a cursive script, appearing to be a list or a series of entries, located in the lower section of the page.

福

三平 3400 4000 6000
一 1000 2000 3000
5000 6000 7000
8000 9000 10000

1 1000 2000 3000
4000 5000 6000
7000 8000 9000
10000

1 1000 2000 3000
4000 5000 6000
7000 8000 9000
10000

1 1000 2000 3000
4000 5000 6000
7000 8000 9000
10000

1 1000 2000 3000
4000 5000 6000
7000 8000 9000
10000

1 1000 2000 3000
4000 5000 6000
7000 8000 9000
10000

Handwritten text in a cursive script, likely a continuation from the previous page.

1 1875-1876 1875-1876 1875-1876

1 1875-1876 1875-1876 1875-1876

1 1875-1876 1875-1876 1875-1876

1 1875-1876 1875-1876 1875-1876

1 1875-1876 1875-1876 1875-1876

1 1875-1876 1875-1876 1875-1876

1 1875-1876 1875-1876 1875-1876

1 1875-1876 1875-1876 1875-1876

1 1875-1876 1875-1876 1875-1876

1 1875-1876 1875-1876 1875-1876

1 1875-1876 1875-1876 1875-1876

1. 此等文字... 乃... 之... 也...
 2. 此等文字... 乃... 之... 也...
 3. 此等文字... 乃... 之... 也...
 4. 此等文字... 乃... 之... 也...

1-10-00

此等文字...

1. 此等文字...

此等文字...

此等文字...

1. 此等文字...

1. 此等文字...

1. 此等文字...

此等文字...

1. 此等文字...

此等文字...

Handwritten text in cursive style, possibly a signature or title, located at the top right of the page.

Handwritten text in cursive style, located below the top right text.

1 漢文抄本 法乳の巻

Handwritten text in cursive style, located below the first line.

2 漢文抄本 法乳の巻

Handwritten text in cursive style, located below the second line.

1 漢文抄本 法乳の巻

Handwritten text in cursive style, located below the third line.

1 漢文抄本 法乳の巻

Handwritten text in cursive style, located below the fourth line.

Handwritten text in cursive style, located below the fifth line.

Handwritten text in cursive style, located below the sixth line.

Handwritten text in cursive style, located below the seventh line.

Handwritten text in cursive style, located below the eighth line.

Handwritten text in cursive style, located below the ninth line.

Handwritten text in cursive style, located at the bottom left of the page.

1 1000 1000 1000 1000
 2 1000 1000 1000 1000
 3 1000 1000 1000 1000
 4 1000 1000 1000 1000

1000

1 1000 1000 1000 1000
 2 1000 1000 1000 1000
 3 1000 1000 1000 1000
 4 1000 1000 1000 1000

1000 1000 1000 1000

1 1000 1000 1000 1000
 2 1000 1000 1000 1000
 3 1000 1000 1000 1000
 4 1000 1000 1000 1000
 5 1000 1000 1000 1000
 6 1000 1000 1000 1000
 7 1000 1000 1000 1000
 8 1000 1000 1000 1000
 9 1000 1000 1000 1000
 10 1000 1000 1000 1000

一 漢文 卷之三

一 漢文 卷之三

一 漢文 卷之三

本也

一 漢文 卷之三

一 漢文 卷之三

一 漢文 卷之三

一 漢文 卷之三

一 漢文 卷之三

一 漢文 卷之三

一 漢文 卷之三

一 漢文 卷之三

一 漢文 卷之三

一 漢文 卷之三

本也

一 漢文 卷之三

古川宗光御書

一

一 此書乃由... 宗光御書...
 一 此書乃由... 宗光御書...
 一 此書乃由... 宗光御書...
 一 此書乃由... 宗光御書...

宗光御書

一 此書乃由... 宗光御書...
 一 此書乃由... 宗光御書...

一 此書乃由... 宗光御書...
 一 此書乃由... 宗光御書...
 一 此書乃由... 宗光御書...
 一 此書乃由... 宗光御書...

1. 1871-1872

1871

1. 1871-1872

1. 1871-1872

1. 1871-1872

1. 1871-1872

1. 1871-1872

1. 1871-1872

1. 1871-1872

1. 1871-1872

1. 1871-1872

1. 1871-1872

Handwritten text in a cursive script, likely a signature or name.

Handwritten text in a cursive script, possibly a date or address.

Handwritten text in a cursive script.

Large handwritten characters in a bold, expressive style.

Handwritten text in a cursive script.

Large handwritten characters in a bold, expressive style.

Handwritten text in a cursive script.

Large handwritten characters in a bold, expressive style.

Handwritten text in a cursive script.

Large handwritten characters in a bold, expressive style.

Handwritten text in a cursive script.

Large handwritten characters in a bold, expressive style.

Handwritten text in a cursive script.

Large handwritten characters in a bold, expressive style.

Small handwritten mark or character.

Handwritten text in a cursive script.

Handwritten text in a cursive script.

Large handwritten characters in a bold, expressive style.

Handwritten text in a cursive script.

Handwritten text in a cursive script.

Large handwritten characters in a bold, expressive style.

Handwritten text in a cursive script.

Large handwritten characters in a bold, expressive style.

Handwritten signature or name in cursive script.

Handwritten signature or name in cursive script.

Handwritten text in cursive script, possibly a list or notes.

Handwritten text in cursive script, possibly a list or notes.

Handwritten text in cursive script, possibly a list or notes.

Handwritten text in cursive script, possibly a list or notes.

Handwritten text in cursive script, possibly a list or notes.

Handwritten text in cursive script, possibly a list or notes.

Handwritten text in cursive script, possibly a list or notes.

Handwritten text in cursive script, possibly a list or notes.

Handwritten text in cursive script, possibly a list or notes.

Handwritten text in cursive script, possibly a list or notes.

Handwritten notes in the top right corner of the right page.

Handwritten text on the right page, possibly a list or notes.

Handwritten text on the right page, including a large scribble at the bottom.

Handwritten text on the right page, appearing as a list of items.

Handwritten text on the right page, possibly a list of items.

Handwritten text on the right page, possibly a list of items.

Handwritten text on the right page, possibly a list of items.

Handwritten text on the right page, possibly a list of items.

Handwritten text on the right page, possibly a list of items.

Handwritten text on the left page, possibly a list of items.

Handwritten Japanese text in cursive (sōsho) style, written vertically on aged paper. The text is arranged in approximately 10 columns, reading from right to left. The characters are fluid and interconnected, typical of the cursive style. The paper shows signs of age, including yellowing and some staining.

17
103
62

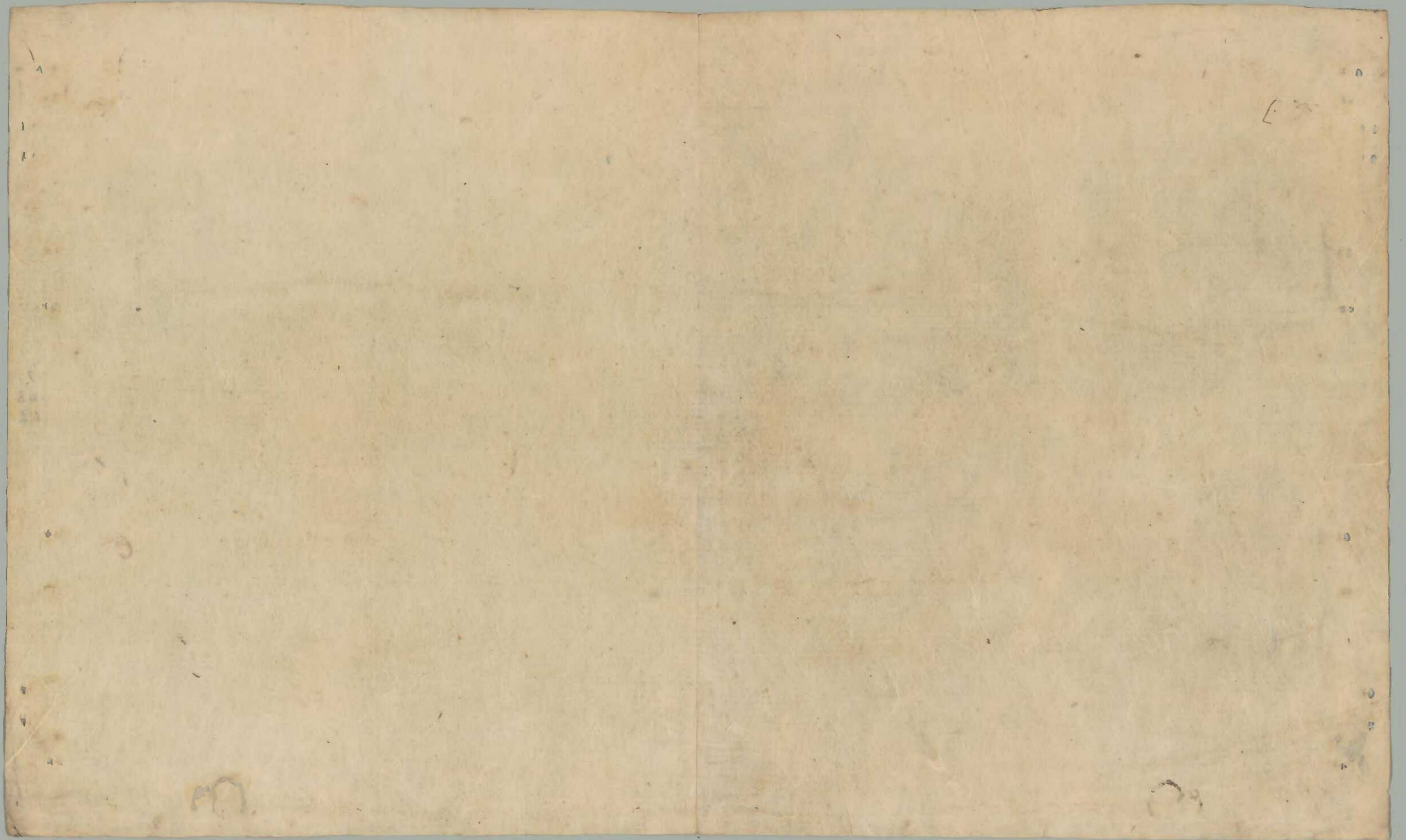

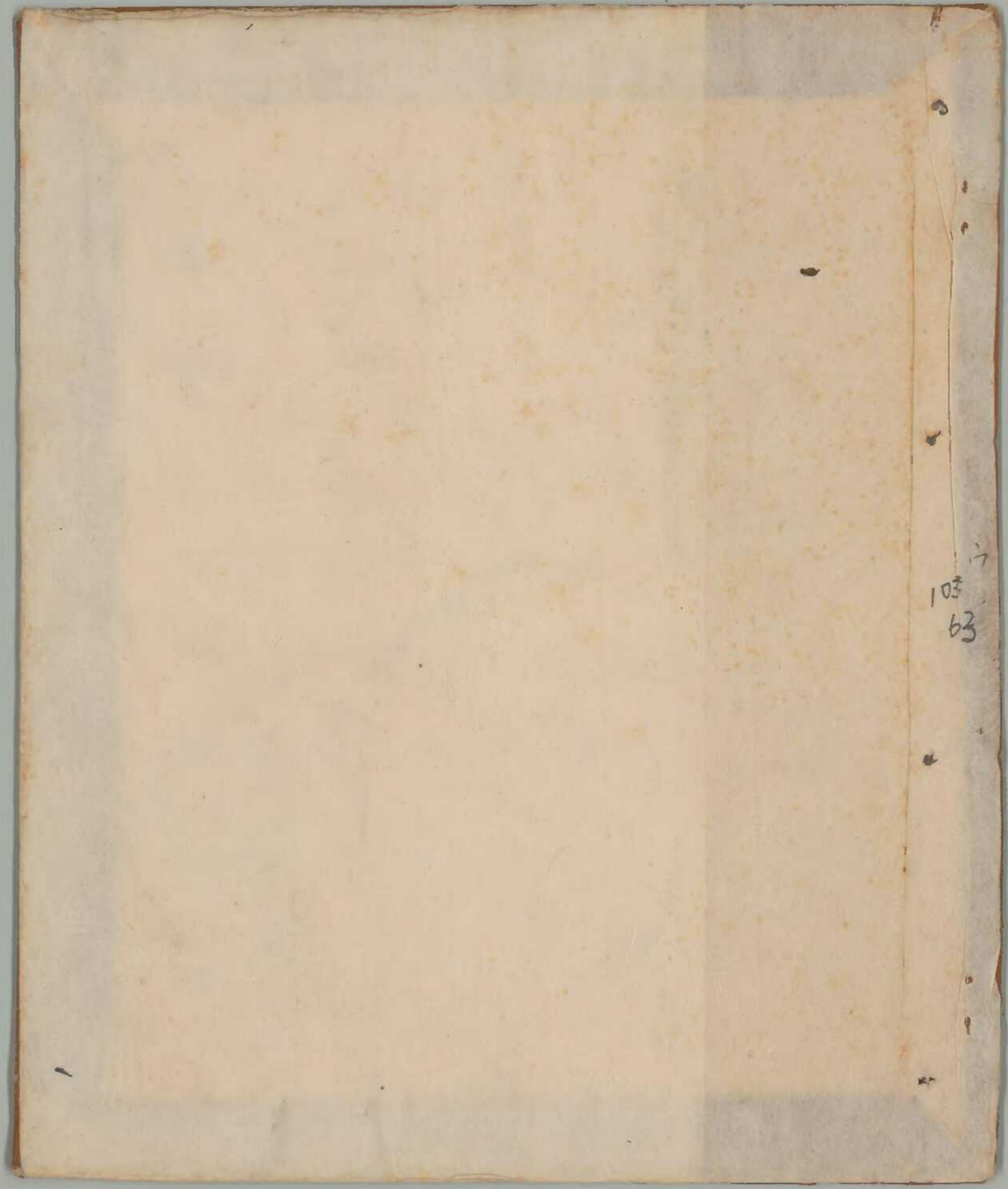

103
63

