

Handwritten text in cursive script, possibly a signature or name, located in the upper left quadrant.



Vertical handwritten text in cursive script, located on the left side of the page.

Vertical handwritten text in cursive script, located in the lower center of the page.

A small, rectangular piece of paper or label attached to the bottom edge of the document.

御書
御書

御書

御書

御書

御書

御書

御書

三日書

御書

御書

凡

御書

御書

十二日書

御書

御書

御書

御書

御書



御書

1
 2
 3
 4
 5
 6
 7
 8
 9
 10
 11
 12
 13
 14
 15
 16
 17
 18
 19
 20
 21
 22
 23
 24
 25
 26
 27
 28
 29
 30
 31
 32
 33
 34
 35
 36
 37
 38
 39
 40
 41
 42
 43
 44
 45
 46
 47
 48
 49
 50
 51
 52
 53
 54
 55
 56
 57
 58
 59
 60
 61
 62
 63
 64
 65
 66
 67
 68
 69
 70
 71
 72
 73
 74
 75
 76
 77
 78
 79
 80
 81
 82
 83
 84
 85
 86
 87
 88
 89
 90
 91
 92
 93
 94
 95
 96
 97
 98
 99
 100

1
 2
 3
 4
 5
 6
 7
 8
 9
 10
 11
 12
 13
 14
 15
 16
 17
 18
 19
 20
 21
 22
 23
 24
 25
 26
 27
 28
 29
 30
 31
 32
 33
 34
 35
 36
 37
 38
 39
 40
 41
 42
 43
 44
 45
 46
 47
 48
 49
 50
 51
 52
 53
 54
 55
 56
 57
 58
 59
 60
 61
 62
 63
 64
 65
 66
 67
 68
 69
 70
 71
 72
 73
 74
 75
 76
 77
 78
 79
 80
 81
 82
 83
 84
 85
 86
 87
 88
 89
 90
 91
 92
 93
 94
 95
 96
 97
 98
 99
 100

Handwritten text in a cursive script, likely a list or account. The text is written vertically on the right page of the document.

Handwritten text in a cursive script, continuing the list or account from the previous page. The text is written vertically on the left page of the document.

Handwritten text in a cursive script, possibly a signature or a specific entry. The text is written vertically on the left page of the document.

Handwritten text in a cursive script, possibly a signature or a specific entry. The text is written vertically on the left page of the document.

Handwritten text at the bottom of the page, possibly a signature or a date. The text is written vertically on the left page of the document.

Handwritten signature or name at the top of the page.

Handwritten text, possibly a date or location, below the signature.

Handwritten text, possibly a date or location, below the signature.

Handwritten text, possibly a date or location, below the signature.

Handwritten text, possibly a date or location, below the signature.

Handwritten text, possibly a date or location, below the signature.

Handwritten text, possibly a date or location, below the signature.

Handwritten text, possibly a date or location, below the signature.

Handwritten text, possibly a date or location, below the signature.

Handwritten text, possibly a date or location, below the signature.

Handwritten text, possibly a date or location, below the signature.

Handwritten text, possibly a date or location, below the signature.

Handwritten text, possibly a date or location, below the signature.

Handwritten text, possibly a date or location, below the signature.

Handwritten text, possibly a date or location, below the signature.

1 Zemanl-

. 100

Handwritten text in a cursive script, possibly a list or account entry.

Large handwritten flourish or signature at the top of the page.

Handwritten text in a cursive script, continuing the list or account entry.

Handwritten text in a cursive script, continuing the list or account entry.

Handwritten text in a cursive script, continuing the list or account entry.

Large handwritten flourish or signature at the bottom of the page.

Handwritten Japanese characters, likely a signature or name.

Handwritten Japanese characters, possibly a date or reference.

1. 一、明治二十九年四月五日
大正
1. 一、明治二十九年四月五日
大正

1. 一、明治二十九年四月五日
大正

1. 一、明治二十九年四月五日
大正

1. 一、明治二十九年四月五日
大正

1. 一、明治二十九年四月五日
大正

1. 一、明治二十九年四月五日
大正

Handwritten text in cursive script, likely a signature or name.

Handwritten text in cursive script, possibly a date or a specific reference.

Handwritten text in cursive script, appearing to be a name or title.

Handwritten text in cursive script, possibly a name or title.

Handwritten text in cursive script, possibly a name or title.

Handwritten text in cursive script, possibly a name or title.

Handwritten text in cursive script, possibly a name or title.

Handwritten text in cursive script, possibly a name or title.

Handwritten text in cursive script, possibly a name or title.

Handwritten text in cursive script, possibly a name or title.

Handwritten text in cursive script, possibly a name or title.

Handwritten text in cursive script, possibly a name or title.

Handwritten text in cursive script, possibly a name or title.

Handwritten text in cursive script, possibly a name or title.

Handwritten text in cursive script, possibly a name or title.

1113

Handwritten mark or signature at the bottom left.

卷之五 卷之三

Mathis's book is in the middle

Mathis's book is in the middle

Mathis's

Mathis's book is in the middle

Mathis's

Mathis's book is in the middle

Mathis's book is in the middle

Mathis's book is in the middle

Mathis's book is in the middle

Mathis's book is in the middle

Mathis's book is in the middle

Mathis's book is in the middle

Mathis's book is in the middle

Mathis's book is in the middle

Mathis's book is in the middle

Mathis's book is in the middle

Mathis's book is in the middle

Mathis's book is in the middle

Mathis's book is in the middle

Mathis's book is in the middle

Mathis's book is in the middle

Mathis's book is in the middle

1 本州の東部一隅に在る
山嶽の地帯に於て

1 山嶽の地帯に於て
山嶽の地帯に於て

1 山嶽の地帯に於て
山嶽の地帯に於て

1 山嶽の地帯に於て
山嶽の地帯に於て

1 山嶽の地帯に於て
山嶽の地帯に於て

1 山嶽の地帯に於て
山嶽の地帯に於て

1 山嶽の地帯に於て
山嶽の地帯に於て

1 山嶽の地帯に於て
山嶽の地帯に於て

1 山嶽の地帯に於て
山嶽の地帯に於て

1 山嶽の地帯に於て
山嶽の地帯に於て

1 山嶽の地帯に於て
山嶽の地帯に於て

1. The first part of the book is the

history of the country.

1. The second part of the book is the

history of the

1. The third part of the book is the

1. The fourth part of the book is the

1. The fifth part of the book is the

新編

新編

1. The sixth part of the book is the

Handwritten notes at the top of the page, possibly a title or header.

Handwritten text in the upper middle section of the page.

Handwritten text in the middle section of the page.

Handwritten text in the middle section of the page.

Handwritten text in the middle section of the page.

Handwritten text in the middle section of the page.

Handwritten text in the middle section of the page.

Handwritten text in the middle section of the page.

Handwritten text in the middle section of the page.

Handwritten text in the middle section of the page.

Handwritten text in the middle section of the page.

Handwritten text in the middle section of the page.

Handwritten text in the middle section of the page.

Handwritten text in the middle section of the page.

Handwritten text in the middle section of the page.

Handwritten notes in a cursive script, likely representing a list or a set of instructions. The text is dense and difficult to decipher due to the cursive style.

沙粒成粒

沙粒成粒

沙粒成粒

沙粒成粒

沙粒成粒

沙粒成粒

沙粒成粒

沙粒成粒

沙粒成粒

沙粒成粒

Handwritten text in the top right corner, possibly a date or reference number.

Vertical handwritten text on the right side of the page.

Vertical handwritten text on the right side of the page.

Vertical handwritten text on the right side of the page.

Vertical handwritten text on the right side of the page.

Vertical handwritten text on the right side of the page.

Vertical handwritten text on the right side of the page.

Vertical handwritten text on the right side of the page.

Vertical handwritten text on the right side of the page.

Vertical handwritten text on the right side of the page.

Vertical handwritten text on the right side of the page.

Vertical handwritten text on the right side of the page.

Vertical handwritten text on the right side of the page.

Wave - 1911

At the Washington

2011

1. The 1st of the Washington

1. The 1st of the Washington

1. The 1st of the Washington

1. The 1st of the Washington

1. The 1st of the Washington

1. The 1st of the Washington

1. The 1st of the Washington

1. The 1st of the Washington

1. The 1st of the Washington

1. The 1st of the Washington

1. The 1st of the Washington

1. The 1st of the Washington

1. The 1st of the Washington

1. The 1st of the Washington

1. The 1st of the Washington

Handwritten text in a cursive script, likely a list or account. The text is written on a single page and includes several lines of entries, some starting with a vertical bar. The script is dense and difficult to decipher without a key.

Handwritten text on the reverse side of the page, continuing the list or account. It features similar cursive script and includes entries with vertical bars. The text is written on aged, slightly stained paper.

— *Ward* —

1 *Ward*

1 *Ward*

1 *Ward*

1 *Ward*

1 *Ward*

1 *Ward*

1 *Ward*

1 *Ward*

1 *Ward*

1 *Ward*

1 *Ward*

1 *Ward*

1 *Ward*

1 *Ward*

1 *Ward*

1 *Ward*

1 *Ward*

1 *Ward*

予、百言、宗、之、作、也、也
也、公、前、之、也、也、也
也、也、也、也、也、也、也

法華經疏卷之五

法華經疏卷之五

法華經疏卷之五
法華經疏卷之五
法華經疏卷之五

1. 法華經疏卷之五

1. 法華經疏卷之五

1. 法華經疏卷之五

1. 法華經疏卷之五

法華經疏卷之五

Handwritten characters at the top left, possibly a name or title.

Handwritten characters at the top right, possibly a name or title.

Main body of handwritten text in a cursive script, consisting of approximately 15 lines of dense, flowing characters.

Handwritten characters on the left side, possibly a signature or a specific note.

Handwritten characters at the bottom left, possibly a date or a reference.

1841
1841

1. 1841年... (faded handwritten text)

1. 1841年... (faded handwritten text)

1. 1841年... (faded handwritten text)

1. 1841年... (faded handwritten text)

1. 1841年... (faded handwritten text)

1. 1841年... (faded handwritten text)

1. 1841年... (faded handwritten text)

1841

1841

1. 1841年... (faded handwritten text)

1131

1841

二六四 子修大器 114
沈如正 獨一人 卷六
呂氏上 卷二

南 卷二
卷二 卷二 卷二 卷二
卷二 卷二 卷二 卷二

一 給不 卷二 卷二 卷二 卷二
一 卷二 卷二 卷二 卷二

一 卷二 卷二 卷二 卷二
一 卷二 卷二 卷二 卷二

一 卷二 卷二 卷二 卷二
一 卷二 卷二 卷二 卷二

一 卷二 卷二 卷二 卷二
一 卷二 卷二 卷二 卷二

一 卷二 卷二 卷二 卷二
一 卷二 卷二 卷二 卷二

114 114 114 114
114 114 114 114
114 114 114 114

Handwritten notes on the right edge of the page, including the number '246152'.

Handwritten text at the top right of the page.

Handwritten text in the upper right section, possibly a signature or name.

Large, bold handwritten characters, likely a title or a significant name.

Handwritten text in the middle right section, appearing to be a list or a series of notes.

Handwritten text in the middle section, continuing the notes or list.

Handwritten text in the lower middle section.

Handwritten text in the lower section, possibly a signature.

Handwritten text in the lower section, possibly a signature.

Handwritten text in the lower section, possibly a signature.

Handwritten text in the lower section, possibly a signature.

Handwritten text in the lower left section, possibly a signature.

二 三 四 五 六 七 八 九 十 十一 十二 十三 十四 十五 十六 十七 十八 十九 二十 二十一 二十二 二十三 二十四 二十五 二十六 二十七 二十八 二十九 三十 三十一 三十二 三十三 三十四 三十五 三十六 三十七 三十八 三十九 四十 四十一 四十二 四十三 四十四 四十五 四十六 四十七 四十八 四十九 五十 五十一 五十二 五十三 五十四 五十五 五十六 五十七 五十八 五十九 六十 六十一 六十二 六十三 六十四 六十五 六十六 六十七 六十八 六十九 七十 七十一 七十二 七十三 七十四 七十五 七十六 七十七 七十八 七十九 八十 八十一 八十二 八十三 八十四 八十五 八十六 八十七 八十八 八十九 九十 九十一 九十二 九十三 九十四 九十五 九十六 九十七 九十八 九十九 一百

Handwritten text in a cursive script, likely a historical document or manuscript. The text is written in a dense, flowing style across multiple lines. The characters are highly stylized and difficult to decipher without specialized knowledge of the script. The document appears to be a page from a larger work, as indicated by the numbered header.

1. 此後の三つを以て

一、*...*

1. *...*

1. *...*

1. *...*

1. *...*

1. *...*

1. *...*

1. *...*

1. *...*

1. *...*

1. *...*

1. *...*

1. *...*

1. *...*

1. *...*

101

Handwritten Japanese characters, likely a signature or name, written vertically in cursive style.

Handwritten Japanese characters, likely a signature or name, written vertically in cursive style.

Handwritten Japanese characters, likely a signature or name, written vertically in cursive style.

Handwritten Japanese characters, likely a signature or name, written vertically in cursive style.

Handwritten Japanese characters, likely a signature or name, written vertically in cursive style.

Handwritten Japanese characters, likely a signature or name, written vertically in cursive style.

Handwritten Japanese characters, likely a signature or name, written vertically in cursive style.

Handwritten Japanese characters, likely a signature or name, written vertically in cursive style.

Handwritten Japanese characters, likely a signature or name, written vertically in cursive style.

Handwritten Japanese characters, likely a signature or name, written vertically in cursive style.

Handwritten Japanese characters, likely a signature or name, written vertically in cursive style.

Handwritten Japanese characters, likely a signature or name, written vertically in cursive style.

Large handwritten Japanese characters, possibly a title or a specific name, written vertically in a bold cursive style.

1 3000 1000 1000

1000 1000 1000

1 1000 1000 1000

1000 1000

1000 1000 1000

1 1000 1000 1000

1000 1000 1000

1 1000 1000 1000

1000 1000

1000 1000

1000 1000 1000

1000 1000 1000

1000 1000 1000

1000 1000 1000

1000 1000 1000

1000 1000 1000

1000 1000 1000

1000 1000 1000

1000 1000 1000

1 此處有...

1 此處有...

1 此處有... 此處有... 此處有...

1 此處有...

1 此處有...

1 此處有...

此

此處有...

1 此處有...

1 此處有...

1 此處有...

此

此處有...

1 此處有...

1 此處有...

1 此處有...

Handwritten signature or name at the top of the page.

Handwritten text, possibly a list or notes, located in the upper right section of the page.

Handwritten text, possibly a list or notes, located in the middle right section of the page.

Handwritten text, possibly a list or notes, located in the lower right section of the page.

Handwritten text, possibly a list or notes, located in the middle left section of the page.

Handwritten text, possibly a list or notes, located in the lower left section of the page.

Handwritten text, possibly a list or notes, located in the bottom left section of the page.

Handwritten text, possibly a list or notes, located in the bottom left section of the page.

Handwritten text at the bottom left corner of the page.

— 1000000 —

1. In the first place

the

the first thing that I should mention is that the weather was very nice today. We went for a walk in the park and saw many beautiful flowers. The children were very happy and played for hours. We also had a picnic under a big tree. It was a very pleasant surprise.

1. The first thing that I should mention is that the weather was very nice today.

1. The first thing that I should mention is that the weather was very nice today.

the first thing that I should mention is that the weather was very nice today.

the first thing that I should mention is that the weather was very nice today.

1. The first thing that I should mention is that the weather was very nice today.

the first thing that I should mention is that the weather was very nice today.

the first thing that I should mention is that the weather was very nice today.

the first thing that I should mention is that the weather was very nice today.

1788 - 1789

1788 - 1789

1788 - 1789

1788 - 1789

1788 - 1789

1788 - 1789

1788 - 1789

1788 - 1789

1788 - 1789

1788 - 1789

1788 - 1789

1788 - 1789

1788 - 1789

1788 - 1789

1788 - 1789

1788 - 1789

1788 - 1789

1788 - 1789

1788 - 1789

1788 - 1789

1788 - 1789

1788 - 1789

Handwritten text in a cursive script, likely a letter or document. The text is written in a dark ink on aged paper. It appears to be a personal or official communication, possibly related to the historical context of the National Archives of Japan.

Handwritten text in a cursive script, continuing the document. The handwriting is fluid and characteristic of the period.

Handwritten text in a cursive script, showing further details of the document. The ink is dark and the paper shows signs of age.

Handwritten text in a cursive script, with some lines appearing to be crossed out or corrected. The script is consistent with the rest of the document.

Handwritten text in a cursive script, possibly a signature or a specific section of the document. The handwriting is very fluid and somewhat stylized.

Handwritten text in a cursive script, continuing the narrative or information. The lines are closely spaced and the ink is dark.

Handwritten text in a cursive script, possibly a closing or a specific note. The handwriting remains consistent throughout the document.

Handwritten text in a cursive script, likely the final part of the document. The ink is dark and the paper is aged.

Handwritten characters at the top of the page, possibly a title or header.

Large handwritten signature or name in the center of the page.

Handwritten text below the signature, possibly a date or location.

Handwritten text below the signature, possibly a name or title.

Handwritten text below the signature, possibly a name or title.

Handwritten text below the signature, possibly a name or title.

Handwritten text below the signature, possibly a name or title.

Handwritten text below the signature, possibly a name or title.

Handwritten text below the signature, possibly a name or title.

Handwritten text below the signature, possibly a name or title.

Handwritten text below the signature, possibly a name or title.

Vertical line of handwritten text on the left side of the page.

Vertical line of handwritten text on the left side of the page.

Vertical line of handwritten text on the left side of the page.

Vertical line of handwritten text on the left side of the page.

Vertical line of handwritten text on the left side of the page.

Vertical line of handwritten text on the left side of the page.

Vertical line of handwritten text on the left side of the page.

Vertical line of handwritten text on the left side of the page.

Vertical line of handwritten text on the left side of the page.

Vertical line of handwritten text on the left side of the page.

Vertical line of handwritten text on the left side of the page.

Vertical line of handwritten text on the left side of the page.

1. 北条時義の御書
抄本

1
北条時義の御書
第一
平賀時義の御書
第二
北条時義の御書
第三
北条時義の御書
第四
北条時義の御書
第五
北条時義の御書
第六
北条時義の御書
第七
北条時義の御書
第八
北条時義の御書
第九
北条時義の御書
第十

1
北条時義の御書
第十一
北条時義の御書
第十二
北条時義の御書
第十三
北条時義の御書
第十四
北条時義の御書
第十五
北条時義の御書
第十六
北条時義の御書
第十七
北条時義の御書
第十八
北条時義の御書
第十九
北条時義の御書
第二十
北条時義の御書
第二十一
北条時義の御書
第二十二
北条時義の御書
第二十三
北条時義の御書
第二十四
北条時義の御書
第二十五
北条時義の御書
第二十六
北条時義の御書
第二十七
北条時義の御書
第二十八
北条時義の御書
第二十九
北条時義の御書
第三十
北条時義の御書
第三十一
北条時義の御書
第三十二
北条時義の御書
第三十三
北条時義の御書
第三十四
北条時義の御書
第三十五
北条時義の御書
第三十六
北条時義の御書
第三十七
北条時義の御書
第三十八
北条時義の御書
第三十九
北条時義の御書
第四十
北条時義の御書
第四十一
北条時義の御書
第四十二
北条時義の御書
第四十三
北条時義の御書
第四十四
北条時義の御書
第四十五
北条時義の御書
第四十六
北条時義の御書
第四十七
北条時義の御書
第四十八
北条時義の御書
第四十九
北条時義の御書
第五十

Handwritten header text, possibly a title or address, written in a cursive style.

1 寄附の御名 寄附の御名 寄附の御名

1 寄附の御名 寄附の御名 寄附の御名

1 寄附の御名 寄附の御名 寄附の御名

1 寄附の御名 寄附の御名 寄附の御名

寄附の御名 寄附の御名 寄附の御名

寄附の御名 寄附の御名 寄附の御名

寄附の御名 寄附の御名 寄附の御名

寄附の御名 寄附の御名 寄附の御名

寄附の御名 寄附の御名 寄附の御名

寄附の御名 寄附の御名 寄附の御名

1 寄附の御名 寄附の御名 寄附の御名

Handwritten text, possibly a signature or name.

寄附の御名 寄附の御名 寄附の御名

寄附の御名 寄附の御名 寄附の御名

寄附の御名 寄附の御名 寄附の御名

寄附の御名 寄附の御名 寄附の御名

寄附の御名 寄附の御名 寄附の御名

寄附の御名 寄附の御名 寄附の御名

1 寄附の御名 寄附の御名 寄附の御名

Dear Sir

I have the pleasure

to inform you

that the same

has been received

and is now in

the hands of the

proper authorities

for their consideration

I am, Sir, very

truly yours

J. G. [Signature]

[Signature]

[Signature]

[Signature]

Received
[Signature]

25

110
21

110
25
1
110
25
1

110
25
1

110
25
1
110
25
1

Handwritten text in a cursive script, likely a signature or a name, written vertically on the right side of the page.

Handwritten text in a cursive script, located in the middle section of the page.

Handwritten text in a cursive script, located at the bottom left of the page.

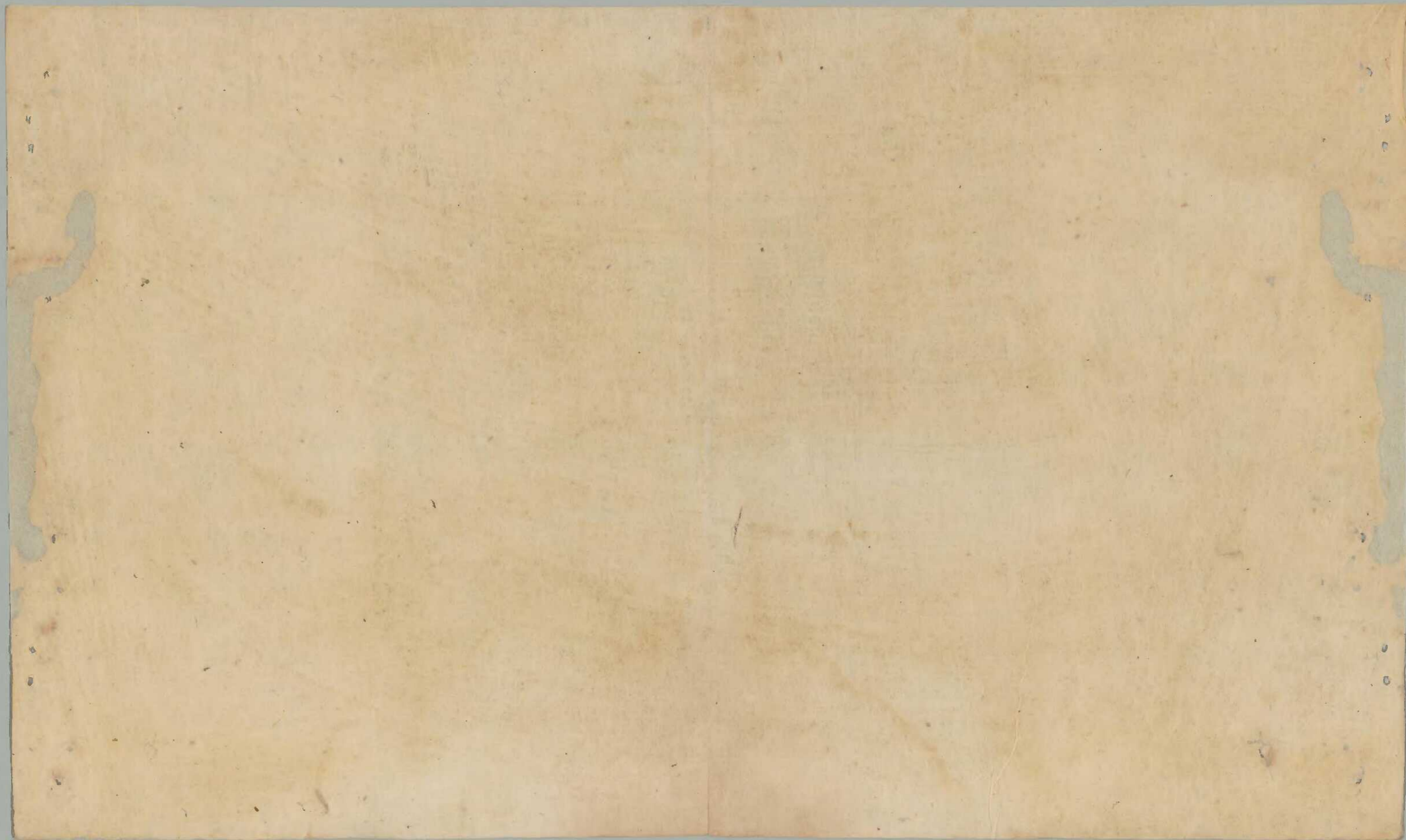

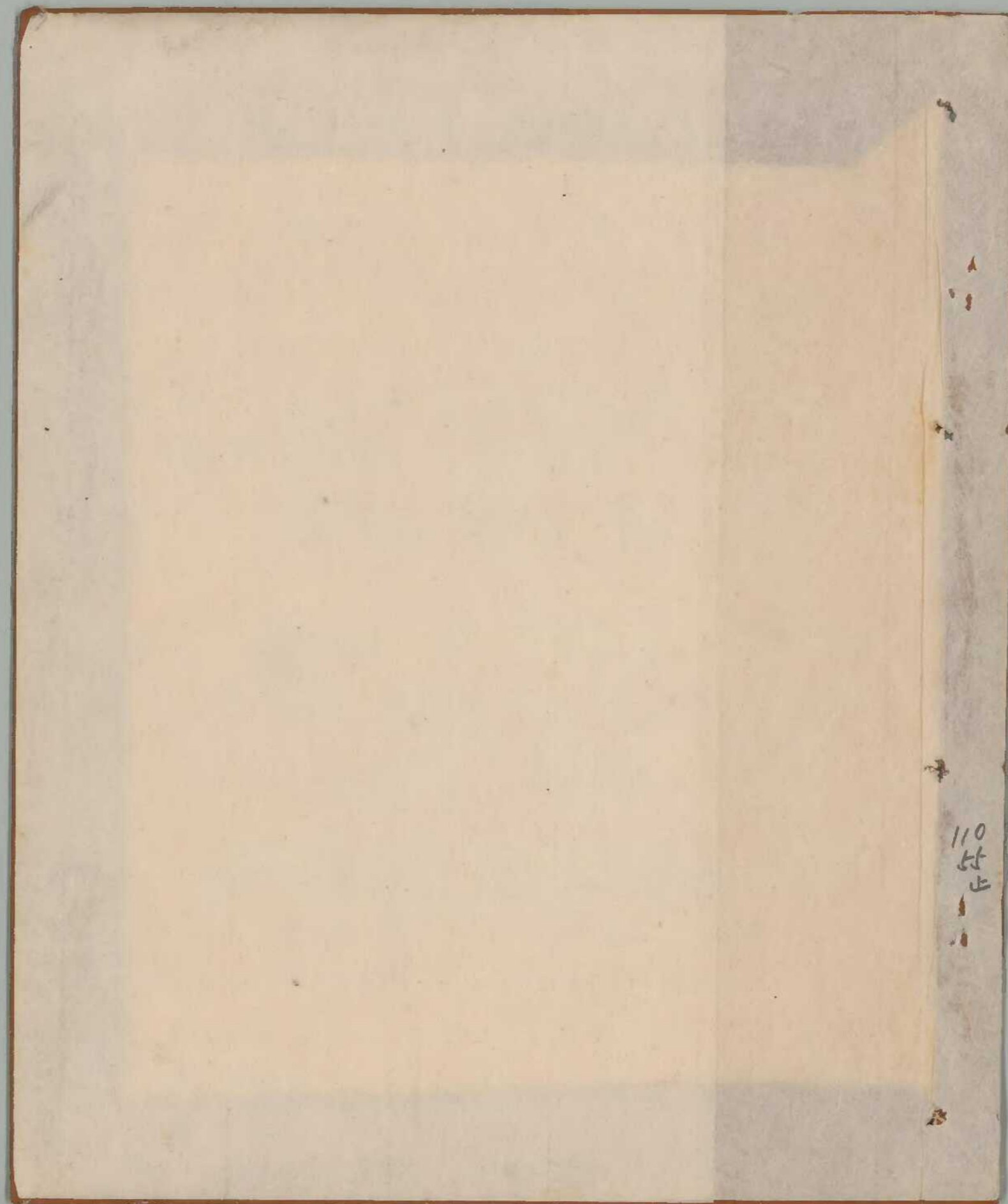

110
55
止

