

大藏前

Handwritten text in cursive script, possibly a signature or name, located in the upper left quadrant.

Handwritten text in cursive script, possibly a date or location, located below the signature.

Vertical handwritten text, possibly a date or a specific reference, located on the left side of the page.

Small red stamp or label at the bottom left corner of the page.

Handwritten cursive text, rightmost column.

Handwritten cursive text, second column from right.

Handwritten cursive text, third column from right.

Handwritten cursive text, fourth column from right.

Handwritten cursive text, fifth column from right.

Handwritten cursive text, sixth column from right.

Handwritten cursive text, seventh column from right.

Handwritten cursive text, eighth column from right.

Handwritten cursive text, ninth column from right.

Handwritten cursive text, leftmost column.



名之秋書

子秋百歲賀

四山長生保壽

必秋後之知氣

壽親之知氣

平取在右之壽

少秋後之知氣

子秋百歲賀

子秋百歲賀

子秋百歲賀

南信秋書

1. 日本國書院藏
手寫本

此書乃...

此書乃... 日本國書院藏
手寫本

此書乃... 日本國書院藏
手寫本

此書乃... 日本國書院藏
手寫本

此書乃... 日本國書院藏
手寫本

此書乃... 日本國書院藏
手寫本

此書乃... 日本國書院藏
手寫本

此書乃... 日本國書院藏
手寫本

此書乃... 日本國書院藏
手寫本

一 武内宿禰

武内宿禰 武内宿禰 武内宿禰
武内宿禰 武内宿禰 武内宿禰
武内宿禰 武内宿禰 武内宿禰
武内宿禰 武内宿禰 武内宿禰

一 武内宿禰

一 武内宿禰

一 武内宿禰

一 武内宿禰

一 武内宿禰

一 武内宿禰

一 武内宿禰

一 武内宿禰

一 武内宿禰

一 武内宿禰

一 武内宿禰

一 武内宿禰

一 2004/10/10

一 2004/10/10
一 2004/10/10
一 2004/10/10

一 2004/10/10

一 2004/10/10

一 2004/10/10

一 2004/10/10

一 2004/10/10

一 2004/10/10

一 2004/10/10

一 2004/10/10

一 2004/10/10

一 2004/10/10

一 2004/10/10

一 2004/10/10

一 2004/10/10

一 2004/10/10

Handwritten text in cursive Japanese calligraphy (sōsho) on aged paper. The text is arranged in vertical columns, reading from right to left. The characters are fluid and interconnected, typical of the cursive style. The paper shows signs of age, including yellowing and some staining.

1. 日本國海軍省

海軍省

海軍省

海軍省

海軍省

海軍省

海軍省

海軍省

海軍省

海軍省

海軍省

海軍省

海軍省

川花掛 萬世無疆

萬世無疆 萬古流芳

萬古流芳 萬代流傳

萬代流傳 萬世流芳

萬世流芳 萬古流芳

萬古流芳 萬代流傳

萬代流傳 萬世流芳

十萬

萬古流芳

萬代流傳

萬世流芳

萬古流芳

萬代流傳

萬世流芳

萬古流芳

萬代流傳

萬世流芳

萬古流芳

新嘉坡

Amoy Street

Amoy Street

Amoy Street

Amoy Street

Amoy Street

Amoy Street

Amoy Street

Amoy Street

Amoy Street

Amoy Street

Amoy Street

Amoy Street

Amoy Street

Amoy Street

Amoy Street

Amoy Street

Amoy Street

Amoy Street

Amoy Street

Amoy Street

1 蘇州府志卷之四

卷之四

蘇州府志

1 蘇州府志卷之四

蘇州府志卷之四

蘇州府志卷之四

蘇州府志卷之四

蘇州府志卷之四

蘇州府志卷之四

蘇州府志卷之四

蘇州府志卷之四

蘇州府志卷之四

蘇州府志卷之四

Handwritten text on the right side of the page, possibly a signature or a date.

Handwritten text in the upper right section.

Handwritten text in the upper right section.

Handwritten text in the upper right section.

Handwritten text in the upper right section.

Handwritten text in the upper right section.

Handwritten text in the upper right section.

Handwritten text in the upper right section.

Handwritten text in the upper right section.

Handwritten text in the upper right section.

Handwritten text in the upper right section.

Handwritten text in the upper right section.

Handwritten text in the upper right section.

Handwritten text in the upper right section.

851
E1

After a short time the vessel

1 The vessel was on the way to the ...

was a ...

The ...

... the ...

The ...

The ...

The ...

The ...

The ...

The ...

The ...

The ...

The ...

The ...

The ...

The ...

... ..

... ..

有東屋合 中上 中下 中

1. 2. 3. 4. 5. 6. 7. 8. 9. 10. 11. 12. 13. 14. 15. 16. 17. 18. 19. 20. 21. 22. 23. 24. 25. 26. 27. 28. 29. 30. 31. 32. 33. 34. 35. 36. 37. 38. 39. 40. 41. 42. 43. 44. 45. 46. 47. 48. 49. 50. 51. 52. 53. 54. 55. 56. 57. 58. 59. 60. 61. 62. 63. 64. 65. 66. 67. 68. 69. 70. 71. 72. 73. 74. 75. 76. 77. 78. 79. 80. 81. 82. 83. 84. 85. 86. 87. 88. 89. 90. 91. 92. 93. 94. 95. 96. 97. 98. 99. 100.

1. 2. 3. 4. 5. 6. 7. 8. 9. 10. 11. 12. 13. 14. 15. 16. 17. 18. 19. 20. 21. 22. 23. 24. 25. 26. 27. 28. 29. 30. 31. 32. 33. 34. 35. 36. 37. 38. 39. 40. 41. 42. 43. 44. 45. 46. 47. 48. 49. 50. 51. 52. 53. 54. 55. 56. 57. 58. 59. 60. 61. 62. 63. 64. 65. 66. 67. 68. 69. 70. 71. 72. 73. 74. 75. 76. 77. 78. 79. 80. 81. 82. 83. 84. 85. 86. 87. 88. 89. 90. 91. 92. 93. 94. 95. 96. 97. 98. 99. 100.

一 寄 附 書 信

一 寄 附 書 信 (寄 附 書 信)

一 寄 附 書 信 (寄 附 書 信)

一 寄 附 書 信 (寄 附 書 信)

一 寄 附 書 信 (寄 附 書 信)

一 寄 附 書 信 (寄 附 書 信)

一 寄 附 書 信 (寄 附 書 信)

一 寄 附 書 信 (寄 附 書 信)

一 寄 附 書 信 (寄 附 書 信)

一 寄 附 書 信 (寄 附 書 信)

一 寄 附 書 信 (寄 附 書 信)

一 寄 附 書 信 (寄 附 書 信)

一 寄 附 書 信 (寄 附 書 信)

一 寄 附 書 信 (寄 附 書 信)

一 寄 附 書 信 (寄 附 書 信)

ら び ね ー

ら び ね ー

ら び ね ー

ら び ね ー

ら び ね ー

ら び ね ー

ら び ね ー

ら び ね ー

ら び ね ー

ら び ね ー

ら び ね ー

ら び ね ー

ら び ね ー

1) 1848-1850
1) 1851-1852
1) 1853-1854
1) 1855-1856
1) 1857-1858
1) 1859-1860
1) 1861-1862
1) 1863-1864
1) 1865-1866
1) 1867-1868
1) 1869-1870
1) 1871-1872
1) 1873-1874
1) 1875-1876
1) 1877-1878
1) 1879-1880
1) 1881-1882
1) 1883-1884
1) 1885-1886
1) 1887-1888
1) 1889-1890
1) 1891-1892
1) 1893-1894
1) 1895-1896
1) 1897-1898
1) 1899-1900

1) 1848-1850
1) 1851-1852
1) 1853-1854
1) 1855-1856
1) 1857-1858
1) 1859-1860
1) 1861-1862
1) 1863-1864
1) 1865-1866
1) 1867-1868
1) 1869-1870
1) 1871-1872
1) 1873-1874
1) 1875-1876
1) 1877-1878
1) 1879-1880
1) 1881-1882
1) 1883-1884
1) 1885-1886
1) 1887-1888
1) 1889-1890
1) 1891-1892
1) 1893-1894
1) 1895-1896
1) 1897-1898
1) 1899-1900

1) 1848-1850
1) 1851-1852
1) 1853-1854
1) 1855-1856
1) 1857-1858
1) 1859-1860
1) 1861-1862
1) 1863-1864
1) 1865-1866
1) 1867-1868
1) 1869-1870
1) 1871-1872
1) 1873-1874
1) 1875-1876
1) 1877-1878
1) 1879-1880
1) 1881-1882
1) 1883-1884
1) 1885-1886
1) 1887-1888
1) 1889-1890
1) 1891-1892
1) 1893-1894
1) 1895-1896
1) 1897-1898
1) 1899-1900

新田家

1. 新田家 御書 御書 御書

御書

新田家

1. 新田家 御書 御書 御書
新田家 御書 御書 御書
新田家 御書 御書 御書

1. 新田家 御書 御書 御書
新田家 御書 御書 御書

1. 新田家 御書 御書 御書
新田家 御書 御書 御書

1. 新田家 御書 御書 御書
新田家 御書 御書 御書

1. 新田家 御書 御書 御書
新田家 御書 御書 御書

1. 新田家 御書 御書 御書
新田家 御書 御書 御書

御書

Handwritten text at the top of the page, possibly a title or header.

Handwritten text line 1

Handwritten text line 2

Handwritten text line 3

Handwritten text line 4

Handwritten text line 5

Handwritten text line 6

Handwritten text line 7

Handwritten text line 8

Handwritten text line 9

Handwritten text line 10

Handwritten text line 11

Handwritten text line 12

Handwritten text line 13

Handwritten text line 14

Handwritten text line 15

Handwritten text line 16

Handwritten text line 17

1 萬曆三十四年

萬曆三十四年

沙彌王

月夕

淫淫

較的

一

一

一

一

一

入部... 15

15

Handwritten Japanese text in cursive style (sōsho). The text is arranged in vertical columns, reading from right to left. The characters are fluid and interconnected, typical of the style used by samurai or scholars. The paper shows signs of age, including creases and discoloration.

1. 一 1004 1111 1111 1111

1. 一 1004 1111 1111 1111

1. 一 1004 1111 1111 1111

1. 一 1004 1111 1111 1111

1. 一 1004 1111 1111 1111

1. 一 1004 1111 1111 1111

1. 一 1004 1111 1111 1111

1. 一 1004 1111 1111 1111

1. 一 1004 1111 1111 1111

1. 一 1004 1111 1111 1111

1. 一 1004 1111 1111 1111

1. 一 1004 1111 1111 1111

1. 一 1004 1111 1111 1111

1. 一、
二、

1. 一、
二、

1. 一、
二、

1. 一、
二、

1. 一、
二、

1. 一、
二、

1. 一、
二、

1. 一、
二、

Handwritten text in a cursive script, possibly a signature or name, located at the top right of the page.

Handwritten text in a cursive script, located in the upper middle section of the page.

Handwritten text in a cursive script, located in the middle section of the page.

Handwritten text in a cursive script, located in the lower middle section of the page.

Handwritten text in a cursive script, located in the lower section of the page.

Handwritten text in a cursive script, located in the lower section of the page.

Handwritten text in a cursive script, located in the lower section of the page.

Handwritten text in a cursive script, located in the lower section of the page.

Handwritten text in a cursive script, located in the lower section of the page.

Handwritten Japanese text in cursive style (sōsho), consisting of approximately 15 vertical columns of calligraphy.

一 海女云

末

一 海女云
一 海女云
一 海女云
一 海女云
一 海女云
一 海女云
一 海女云
一 海女云
一 海女云
一 海女云

一 海女云

一 海女云

一 海女云

一 海女云

一 海女云

一 海女云

一 海女云

一 海女云

一 海女云

一 海女云

一 海女云

1 〆
〆
〆
〆
〆

1 〆
〆
〆
〆
〆

1 〆
〆
〆
〆
〆

〆
〆
〆
〆
〆

1 〆
〆
〆
〆
〆

〆
〆
〆
〆
〆

〆
〆
〆
〆
〆

〆
〆
〆
〆
〆

〆
〆
〆
〆
〆

〆
〆
〆
〆
〆

〆
〆
〆
〆
〆

〆
〆
〆
〆
〆

〆
〆
〆
〆
〆

〆
〆
〆
〆
〆

〆

〆
〆
〆
〆

〆
〆
〆
〆
〆
〆
〆
〆

江蘇省

江蘇省

江蘇省

江蘇省

江蘇省

江蘇省

江蘇省

江蘇省

江蘇省

江蘇省

江蘇省

江蘇省

江蘇省

江蘇省

江蘇省

江蘇省

江蘇省

江蘇省

江蘇省

江蘇省

1. 吾輩之志 一也 勿以 空論 爲
 功 而 以 實 效 爲 歸 也
 2. 吾輩之志 二也 勿以 功 名 爲
 志 而 以 道 義 爲 歸 也
 3. 吾輩之志 三也 勿以 富 貴 爲
 志 而 以 貧 賤 爲 歸 也
 4. 吾輩之志 四也 勿以 榮 耀 爲
 志 而 以 屈 辱 爲 歸 也
 5. 吾輩之志 五也 勿以 壽 考 爲
 志 而 以 壽 終 爲 歸 也
 6. 吾輩之志 六也 勿以 子 孫 爲
 志 而 以 子 孫 爲 歸 也
 7. 吾輩之志 七也 勿以 家 室 爲
 志 而 以 家 室 爲 歸 也
 8. 吾輩之志 八也 勿以 宗 族 爲
 志 而 以 宗 族 爲 歸 也
 9. 吾輩之志 九也 勿以 鄉 里 爲
 志 而 以 鄉 里 爲 歸 也
 10. 吾輩之志 十也 勿以 國 家 爲
 志 而 以 國 家 爲 歸 也

1. 江戸の道 江戸の道は 江戸の道は 江戸の道は

加

1. 江戸の道 江戸の道は 江戸の道は 江戸の道は

江戸の道

1. 江戸の道 江戸の道は 江戸の道は 江戸の道は
江戸の道は 江戸の道は 江戸の道は 江戸の道は
江戸の道は 江戸の道は 江戸の道は 江戸の道は
江戸の道は 江戸の道は 江戸の道は 江戸の道は

1. 江戸の道 江戸の道は 江戸の道は 江戸の道は

1. 江戸の道 江戸の道は 江戸の道は 江戸の道は
江戸の道は 江戸の道は 江戸の道は 江戸の道は
江戸の道は 江戸の道は 江戸の道は 江戸の道は
江戸の道は 江戸の道は 江戸の道は 江戸の道は

江戸の道 江戸の道は 江戸の道は 江戸の道は
江戸の道は 江戸の道は 江戸の道は 江戸の道は
江戸の道は 江戸の道は 江戸の道は 江戸の道は
江戸の道は 江戸の道は 江戸の道は 江戸の道は

1 掃部丞(左)

1 掃部丞(右)

本

1 掃部丞(左) 掃部丞(右)

1 掃部丞(左) 掃部丞(右)

1 掃部丞(左) 掃部丞(右)

1 掃部丞(左)

1 掃部丞(左) 掃部丞(右)

本

1 掃部丞(左) 掃部丞(右)

1 掃部丞(左) 掃部丞(右)

1 掃部丞(左) 掃部丞(右)

1 掃部丞(左) 掃部丞(右)

1 掃部丞(左) 掃部丞(右)

1 掃部丞(左) 掃部丞(右)

1 掃部丞(左) 掃部丞(右)

本

本

本

55 上

一 所 中 晴 事 中 晴 事 中 晴 事

一 所 中 晴 事 中 晴 事 中 晴 事

一 所 中 晴 事 中 晴 事 中 晴 事

一 所 中 晴 事 中 晴 事 中 晴 事

一 所 中 晴 事 中 晴 事 中 晴 事

一 所 中 晴 事 中 晴 事 中 晴 事

一 所 中 晴 事 中 晴 事 中 晴 事

一 所 中 晴 事 中 晴 事 中 晴 事

一 所 中 晴 事 中 晴 事 中 晴 事

一 所 中 晴 事 中 晴 事 中 晴 事

一 所 中 晴 事 中 晴 事 中 晴 事

一 所 中 晴 事 中 晴 事 中 晴 事

一 所 中 晴 事 中 晴 事 中 晴 事

一 所 中 晴 事 中 晴 事 中 晴 事

一 所 中 晴 事 中 晴 事 中 晴 事

1. 此乃... 之...
1. 此乃... 之...

2. 此乃... 之...
2. 此乃... 之...

3. 此乃... 之...
3. 此乃... 之...

4. 此乃... 之...
4. 此乃... 之...

5. 此乃... 之...
5. 此乃... 之...

6. 此乃... 之...
6. 此乃... 之...

7. 此乃... 之...
7. 此乃... 之...

8. 此乃... 之...
8. 此乃... 之...

9. 此乃... 之...
9. 此乃... 之...

10. 此乃... 之...
10. 此乃... 之...

11. 此乃... 之...
11. 此乃... 之...

12. 此乃... 之...
12. 此乃... 之...

13. 此乃... 之...
13. 此乃... 之...

14. 此乃... 之...
14. 此乃... 之...

15. 此乃... 之...
15. 此乃... 之...

Handwritten signature or name at the top of the page.

Main body of handwritten text, consisting of several lines of cursive script.

1382

一 新

一 新

一 新

一 新

一 新

一 新

一 新

一 新

一 新

一 新

一 新

一 新

一 新

一 新

一 新

一 新

Handwritten title or header in cursive script.

Handwritten text line, possibly a date or reference number.

Handwritten text line, possibly a name or address.

Handwritten text line, possibly a name or address.

Handwritten text line, possibly a name or address.

Handwritten text line, possibly a name or address.

Handwritten text line, possibly a name or address.

Handwritten text line, possibly a name or address.

Handwritten text line, possibly a name or address.

Handwritten text line, possibly a name or address.

Handwritten text line, possibly a name or address.

Handwritten text line, possibly a name or address.

Handwritten text line, possibly a name or address.

Handwritten text line, possibly a name or address.

Handwritten text line, possibly a name or address.

Handwritten text line, possibly a name or address.

Handwritten text in a cursive script, likely a letter or document. The text is written in a dark ink on aged, yellowish paper. The script is dense and difficult to decipher, but appears to be a continuous flow of characters. The text is arranged in several lines, with some lines being longer than others. The overall appearance is that of a historical document or a personal letter.

Handwritten text, possibly a signature or a specific name, located in the middle-left section of the page.

Handwritten text, possibly a date or a specific reference, located at the bottom left of the page.

135
200

一、...
...

一、...
...

一、...
...

一、...
...

一、...
...

一、...
...

一、...
...

一、...
...

一、...
...

一、...
...

一、...
...

一、...
...

Handwritten text at the top left of the page.

1. 第一... (First...)

Handwritten text in the second line.

1. 第二... (Second...)

Handwritten text in the third line.

Handwritten text in the fourth line.

Handwritten text in the fifth line.

Handwritten text in the sixth line.

Handwritten text in the seventh line.

Handwritten text in the eighth line.

Handwritten text in the ninth line.

1. 第三... (Third...)

Handwritten text in the tenth line.

1. 第四... (Fourth...)

Handwritten text in the eleventh line.

1. 第五... (Fifth...)

Handwritten text in the twelfth line.

Handwritten text in the thirteenth line.

Handwritten text in the fourteenth line.

Handwritten text in the fifteenth line.

Reference information
2021.11.18
2021.11.18
2021.11.18

Reference information
2021.11.18
2021.11.18
2021.11.18

Reference information
2021.11.18
2021.11.18
2021.11.18

Reference information
2021.11.18
2021.11.18
2021.11.18

Reference information
2021.11.18
2021.11.18
2021.11.18

Reference information
2021.11.18
2021.11.18
2021.11.18

Handwritten signature or name at the top of the page.

1. *Handwritten text*

Handwritten text

Handwritten text

Handwritten text

Handwritten text

張
Handwritten text

Handwritten text

Handwritten text

Handwritten text

Handwritten text

Handwritten text

Handwritten text

Handwritten text

Handwritten text

Handwritten text

Handwritten text

Handwritten text

Handwritten text

20

Handwritten text

1. 2000-1000-1000-1000-1000

2

3

1. 2000-1000-1000-1000-1000

1. 2000-1000-1000-1000-1000

1. 2000-1000-1000-1000-1000

1. 2000-1000-1000-1000-1000

1. 2000-1000-1000-1000-1000

1. 2000-1000-1000-1000-1000

1. 2000-1000-1000-1000-1000

1. 2000-1000-1000-1000-1000

1. 2000-1000-1000-1000-1000

1. 2000-1000-1000-1000-1000

200

1. 2000-1000-1000-1000-1000

1. 2000-1000-1000-1000-1000

一 新法... 10-20-11-12-13-14-15-16-17-18-19-20

一 元... 1-2-3-4-5-6-7-8-9-10-11-12-13-14-15-16-17-18-19-20

一 命... 1-2-3-4-5-6-7-8-9-10-11-12-13-14-15-16-17-18-19-20

一 入... 1-2-3-4-5-6-7-8-9-10-11-12-13-14-15-16-17-18-19-20

一 入... 1-2-3-4-5-6-7-8-9-10-11-12-13-14-15-16-17-18-19-20

一 入... 1-2-3-4-5-6-7-8-9-10-11-12-13-14-15-16-17-18-19-20

一 入... 1-2-3-4-5-6-7-8-9-10-11-12-13-14-15-16-17-18-19-20

一 入... 1-2-3-4-5-6-7-8-9-10-11-12-13-14-15-16-17-18-19-20

有... 1-2-3-4-5-6-7-8-9-10-11-12-13-14-15-16-17-18-19-20

Handwritten text in a cursive script, likely a list or notes.

Handwritten text in a cursive script, likely a list or notes.

Handwritten text in a cursive script.

Handwritten text in a cursive script, likely a list or notes.

Handwritten text in a cursive script.

Handwritten text in a cursive script, likely a list or notes.

Handwritten text in a cursive script.

Handwritten text in a cursive script.

常楽園

Main body of handwritten text in a cursive script, likely a list or notes.

Handwritten text in a cursive script.

Handwritten text in a cursive script.

物 借 書 本

手 一 言

在 家

借 書

一 卷

一 卷

一 卷

一 卷

一 卷

一 卷

一 卷

一 卷

一 卷

一 卷

一 卷

善く用ひて留

懐か
懐か
懐か

懐か
懐か

懐か
懐か

長谷寺

此長矣

懐か
懐か

懐か
懐か

懐か
懐か

懐か
懐か

懐か
懐か

懐か
懐か

懐か
懐か

懐か
懐か

懐か
懐か

懐か
懐か

懐か
懐か

懐か
懐か

懐か
懐か

懐か
懐か

懐か
懐か

懐か
懐か

懐か
懐か

懐か
懐か

懐か
懐か

懐か
懐か

懐か
懐か

懐か
懐か

— 100000 — 100000

1 100000 100000 100000

1 100000 100000 100000

1 100000 100000 100000

1 100000 100000 100000

1 100000 100000 100000

100000

1 100000 100000 100000

100000

1 100000 100000 100000

100000

1 100000 100000 100000

1 100000 100000 100000

1 100000 100000 100000

100000

Handwritten text at the top of the page, possibly a title or header.

1) 寄江松本と松本

本

1) 川上五右衛門の川上五右衛門

1) 川上五右衛門の川上五右衛門

川上五右衛門の川上五右衛門

川上五右衛門の川上五右衛門

川上五右衛門の川上五右衛門

川上五右衛門の川上五右衛門

1) 川上五右衛門の川上五右衛門

本

本

1) 川上五右衛門の川上五右衛門

Handwritten Japanese text in cursive style (sōsho), arranged in vertical columns from right to left. The text is dense and includes various characters and symbols, possibly representing a list or a collection of names. The paper shows signs of age and wear.

Handwritten text in a cursive script, likely a signature or name, located at the top right of the page.

Handwritten text in a cursive script, located below the first line of text on the right side.

Handwritten text in a cursive script, located in the middle right section of the page.

Handwritten text in a cursive script, located in the lower right section of the page.

Handwritten text in a cursive script, located in the middle left section of the page.

Handwritten text in a cursive script, located in the lower left section of the page.

Handwritten text in a cursive script, located in the middle left section of the page.

Handwritten text in a cursive script, located in the lower left section of the page.

Handwritten text in a cursive script, located in the lower left section of the page.

Handwritten text in a cursive script, located in the lower left section of the page.

Handwritten text in a cursive script, located in the lower left section of the page.

Handwritten text in a cursive script, located in the lower left section of the page.

Handwritten text in a cursive script, located in the lower left section of the page.

Handwritten text in a cursive script, located in the lower left section of the page.

Handwritten text in a cursive script, located in the lower left section of the page.

Handwritten text in a cursive script, located in the lower left section of the page.

Handwritten text in a cursive script, located in the lower left section of the page.

Handwritten text in a cursive script, located in the lower left section of the page.

1. 抄本
1. 抄本
1. 抄本

1. 抄本
1. 抄本
1. 抄本

1. 抄本
1. 抄本
1. 抄本

1. 抄本
1. 抄本
1. 抄本

1. 抄本
1. 抄本
1. 抄本

1. 抄本
1. 抄本
1. 抄本

1. 抄本
1. 抄本
1. 抄本

手書 友

Handwritten signature

Handwritten signature

Handwritten text line 1

Handwritten text line 2

Handwritten text line 3

Handwritten signature

Handwritten signature

Handwritten text line 4

Handwritten text line 5

Handwritten text line 6

Handwritten text line 7

Handwritten text line 8

Handwritten text line 9

Handwritten text line 10

Handwritten text line 11

Handwritten text line 12

Handwritten notes at the top right of the page.

1. *Handwritten text* **Handwritten signature**
1. *Handwritten text* **Handwritten signature**

Handwritten signature

1. *Handwritten text* **Handwritten signature**

Handwritten signature

1. *Handwritten text* **Handwritten signature**

1. *Handwritten text* **Handwritten signature**

1. *Handwritten text* **Handwritten signature**

1. *Handwritten text* **Handwritten signature**

1. *Handwritten text* **Handwritten signature**

1. *Handwritten text* **Handwritten signature**

1. *Handwritten text* **Handwritten signature**

Handwritten text at the top right, possibly a title or header.

Handwritten text in the upper right section.

Handwritten text in the upper right section.

Handwritten text in the upper right section.

Handwritten text in the upper right section.

Handwritten text in the upper right section.

Handwritten text in the upper right section.

Handwritten text in the upper right section.

Handwritten text in the upper right section.

Handwritten text in the upper right section.

Handwritten text in the upper right section.

Handwritten text in the upper right section.

Handwritten text in the upper right section.

Handwritten text in the upper right section.

Handwritten text in the upper right section.

Handwritten text in the upper right section.

Handwritten text in the upper right section.

Handwritten text in the upper right section.

Handwritten text in the upper right section.

Handwritten text in the upper right section.

Handwritten text at the bottom left, possibly a signature or date.

Handwritten text at the top right of the page, possibly a title or header.

Handwritten text on the right side, possibly a date or location.

Handwritten text on the right side, possibly a recipient's name or address.

Handwritten text on the right side, possibly a salutation or opening.

Handwritten text on the right side, possibly a main body of the letter.

Handwritten text on the right side, possibly a main body of the letter.

Handwritten text on the right side, possibly a main body of the letter.

Handwritten text on the right side, possibly a main body of the letter.

Handwritten text on the right side, possibly a main body of the letter.

Handwritten text on the right side, possibly a main body of the letter.

Handwritten text on the right side, possibly a main body of the letter.

Handwritten text on the right side, possibly a main body of the letter.

Handwritten text on the right side, possibly a main body of the letter.

Handwritten text on the left side, possibly a signature or closing.

Handwritten vertical text on the right margin, possibly a signature or date.

此の事と云ふは... 此の事と云ふは... 此の事と云ふは... 此の事と云ふは... 此の事と云ふは...

此の事と云ふは... 此の事と云ふは... 此の事と云ふは... 此の事と云ふは... 此の事と云ふは...

此の事と云ふは... 此の事と云ふは... 此の事と云ふは... 此の事と云ふは... 此の事と云ふは...

此の事と云ふは... 此の事と云ふは... 此の事と云ふは... 此の事と云ふは... 此の事と云ふは...

此の事と云ふは... 此の事と云ふは... 此の事と云ふは... 此の事と云ふは... 此の事と云ふは...

此の事と云ふは... 此の事と云ふは... 此の事と云ふは... 此の事と云ふは... 此の事と云ふは...

Handwritten Japanese text, likely a signature or name, written vertically in cursive style.

Handwritten Japanese text, likely a signature or name, written vertically in cursive style.

Handwritten Japanese text, likely a signature or name, written vertically in cursive style.

Handwritten Japanese text, likely a signature or name, written vertically in cursive style.

Handwritten Japanese text, likely a signature or name, written vertically in cursive style.

Handwritten Japanese text, likely a signature or name, written vertically in cursive style.

Handwritten Japanese text, likely a signature or name, written vertically in cursive style.

Handwritten Japanese text, likely a signature or name, written vertically in cursive style.

Handwritten Japanese text, likely a signature or name, written vertically in cursive style.

Handwritten Japanese text, likely a signature or name, written vertically in cursive style.

Handwritten Japanese text, likely a signature or name, written vertically in cursive style.

Handwritten Japanese text, likely a signature or name, written vertically in cursive style.

Handwritten Japanese text, likely a signature or name, written vertically in cursive style.

Handwritten Japanese text, likely a signature or name, written vertically in cursive style.

Handwritten Japanese text, likely a signature or name, written vertically in cursive style.

Handwritten Japanese text, likely a signature or name, written vertically in cursive style.

Handwritten text at the top of the page, possibly a title or header.

Handwritten text in the upper right section of the page.

Handwritten text in the middle right section of the page.

Handwritten text in the lower right section of the page.

Handwritten text in the lower middle section of the page.

Handwritten text in the lower left section of the page.

Handwritten text in the middle left section of the page.

Handwritten text in the lower left section of the page.

Handwritten text in the bottom left section of the page.

135
80

138
61
ケラ
右

海防之要

| | | | |
|----|----|---|----|
| 海 | 防 | 之 | 要 |
| ウチ | ウチ | ノ | ウチ |
| ウチ | ウチ | ノ | ウチ |
| ウチ | ウチ | ノ | ウチ |
| ウチ | ウチ | ノ | ウチ |
| ウチ | ウチ | ノ | ウチ |
| ウチ | ウチ | ノ | ウチ |

海防之要

海防之要

海防之要

海防之要

海防之要

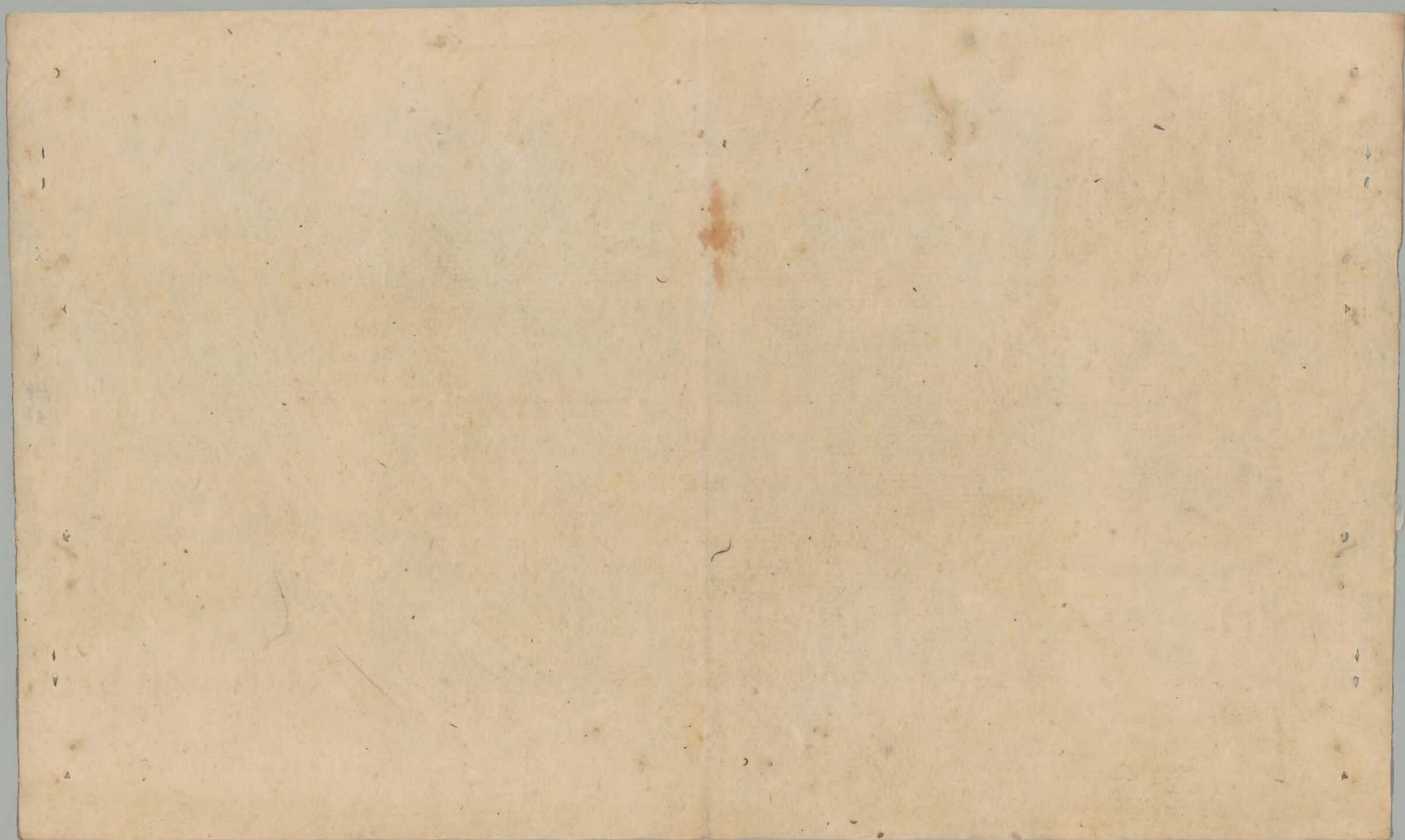

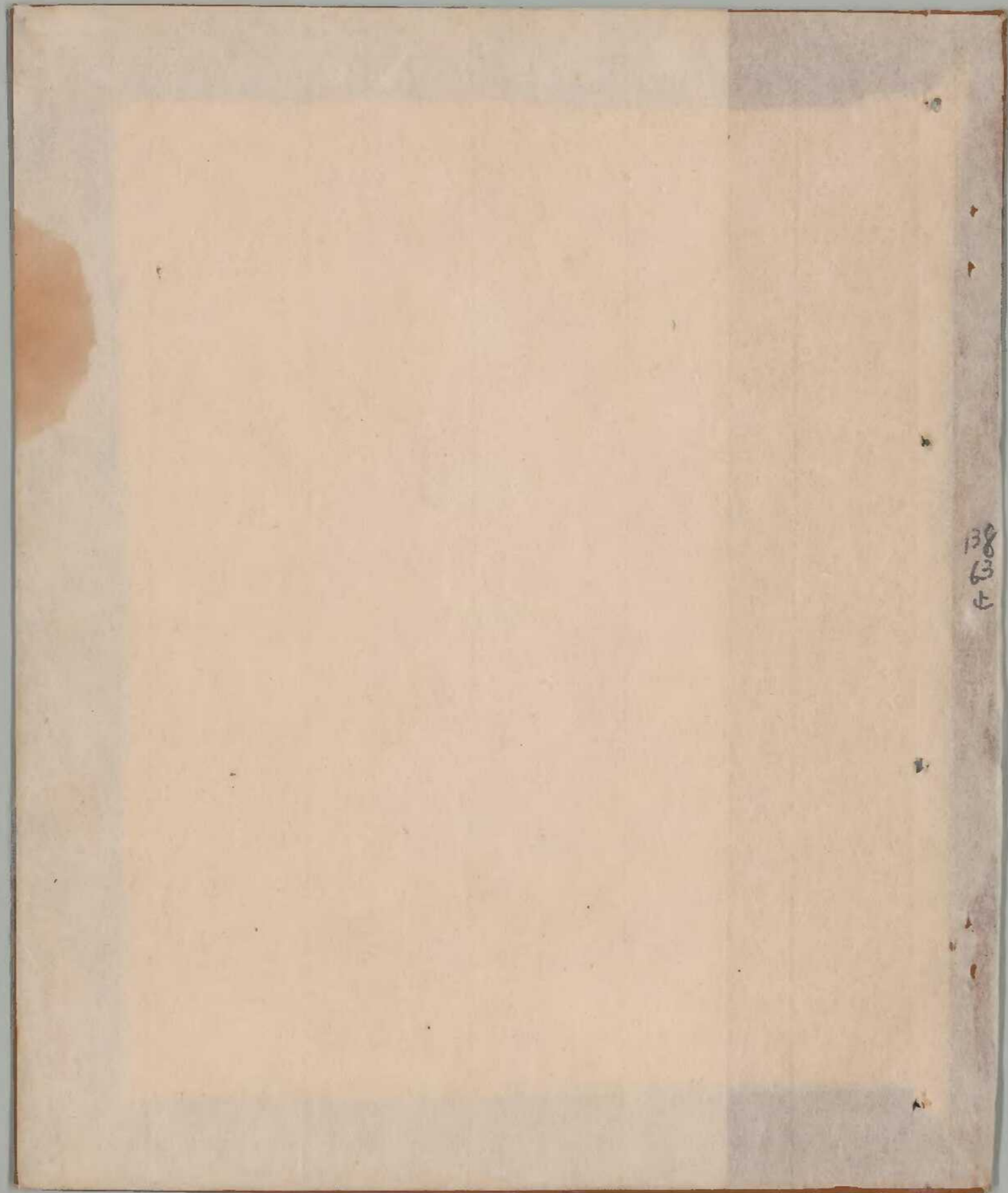

138
63
E

